"All the News That's Fit to Print."

The New York Times.

THE WEATHER
Overcast, rising temperature today; tomorrow unsettled; wind south.
☞ For weather report see next to last page.

VOL. LXVIII...NO. 22,263. •••• NEW YORK, TUESDAY, JANUARY 7, 1919 TWENTY-FOUR PAGES. TWO CENTS Metropolitan District 30 Mile Radius | THREE CENTS Within 200 Miles | FOUR CENTS Elsewhere

THEODORE ROOSEVELT DIES SUDDENLY AT OYSTER BAY HOME; NATION SHOCKED, PAYS TRIBUTE TO FORMER PRESIDENT; OUR FLAG ON ALL SEAS AND IN ALL LANDS AT HALF MAST

ITALIAN CITIES GIVE PRESIDENT AMAZING GREETING

He Regards Popular Demonstrations as Proof That the Masses Are with Him.

LEAVES TURIN FOR PARIS

Vast Throngs Turn Out Everywhere to Acclaim—He Responds to Their Spirit.

MAKES MANY SPEECHES

Three in Genoa and Five in Milan—Shows Weariness Under the Great Strain.

By RICHARD V. OULAHAN.

Copyright, 1919, by The New York Times Company.
Special Cable to THE NEW YORK TIMES.

TURIN, Jan. 6.—President Wilson's reception at Turin was a repetition of the demonstrations at Rome, Genoa, and Milan. There was continuous cheering by enormous crowds massed behind the soldiers as he passed this morning from the railroad station to the municipality, where he received the freedom of the city.

The President was acclaimed by a great throng when he appeared at a window of the Philharmonic Club.

The heavy rain and the early hour of his arrival did not affect the enthusiasm of the people, many of whom shouted, "Viva Wilson, god of peace!"

The President has been deeply moved by the character of the demonstrations, and has responded gleefully. He said that Sunday's demonstration in front of the palace at Milan was the most spontaneous and inspiring he ever saw. On that occasion he led the band as he stood on the balcony of the palace, and threw kisses with both hands to the delight of the people.

Another striking ovation occurred at a gala performance of "Aïda" at La Scala, in Milan, when the President and Mrs. Wilson appeared in the royal box. Mrs. Wilson drew admiring comment, and shared the popularity of her husband.

President Wilson departed for Paris this afternoon. He was fatigued after his strenuous Italian tour, and he probably will go to some quiet place near Paris to rest, perhaps for a week.

It is obvious that the President is popular here in Italy where he is regarded as the exponent of the prevention of future wars.

Confident of Italian Support.

Copyright, 1919, by The New York Times Company.
Special Cable to THE NEW YORK TIMES.

MILAN, Jan. 5.—President Wilson's visit to Italy, which ends with his departure from Turin tomorrow, already has had an important result in establishing a sympathetic point of contact between the President and the Italian Government. Those accompanying the President have been impressed with the sincerity and cordiality of Italy's greeting.

Even before he came to Europe, President Wilson had knowledge of the closeness to and personal relation toward America felt throughout Italy, but not until his arrival in Rome did he fully appreciate how the people were permeated with the desire to turn that relationship into a closer bond. Everywhere the President went the Italians showed an understanding of his principles for producing permanent peace. Their attitude toward Americans generally is so friendly as to leave no doubt as to the genuineness of the expressions that they looked to the President to establish a basis for freeing Europe from future wars.

It is difficult to convey to the American mind how these kindly people impressed upon President Wilson and those accompanying him the faith they placed in his regard for their interests and those of the entire world. Very generally they are sympathetic with the aspirations of their Government for the retention of Dalmatia and other nearby provinces, taking the position that the future safety of Italy demands this outcome, but they showed a heartfelt, even affectionate,

Continued on Page Six.

WARD OFF INFLUENZA!
Use McK. & R. CIN-U-FORM LOZENGES. All drug stores, McKesson & Robbins, Inc., 91 Fulton St., N. Y. C.—Advt.

SIX (6) BELL-ANS IN HOT WATER quickly relieves Indigestion—Don't forget.—Advt.

Secret Treaty Gave England Supervision of Mesopotamia

PARIS, Jan. 6.—Supervision of the affairs of Mesopotamia after the conclusion of peace was assigned to Great Britain by a treaty concluded between France and England concerning the future of Asia Minor early in the war. The existence of this treaty only recently has become known publicly, and no previous mention has been made of the important country of Mesopotamia.

Under the terms of this treaty France was to assume direction of the destinies of Syria, Lebanon, and Armenia Minor, (that part of Armenia to the west of the Euphrates.) Palestine was to be under international protection, while Mesopotamia and portions of the Arabian peninsula were to be under the supervision of Great Britain. It was settled that the largest possible autonomy would be assured to the races and peoples in these countries, and an economical administration and equality of rights were also agreed to.

What disposition the Peace Conference will make of this and other secret treaties is much discussed in Paris.

PEACE CONFERENCE TO BEGIN MONDAY

Wilson Back in Paris Today to Begin Series of Preliminary Discussions.

WILL SAIL ABOUT FEB. 12

Plans to Address Congress on Peace Problems and Return to Paris After March 4.

By CHARLES A. SELDEN.

Copyright, 1919, by The New York Times Company.
Special Cable to THE NEW YORK TIMES.

PARIS, Jaan. 6.—It seems to be definitely settled that the Peace Conference will begin a week from today, Monday, Jan. 13. President Wilson is expected back in Paris tomorrow, and Premier Clemenceau tomorrow or next day.

The selection of a Secretary General for the conference is the one big post yet in abeyance. The most likely man for this important place is M. Dutasta, the French Minister to Switzerland. The other powers have been asked by France if he would be acceptable to them. An affirmative reply is expected.

It is supposed the honor of presiding at the conference will be passed around more or less. No doubt the conference will begin under the Presidency of Clemenceau, but he will frequently leave the chair to talk, so in the course of the proceedings it is probable that British, Italians, and Americans all will have a chance to conduct the general meeting.

To Begin Series of Conferences.

PARIS, Jan. 6.—President Wilson is due back in Paris at 8 o'clock tomorrow morning. There will be no formalities over his arrival. He will proceed to the Murat residence for a series of conferences which will begin to give concrete form to the work of the Peace Congress.

Lord Robert Cecil, the British authority on a League of Nations, will be one of the early arrivals in Paris after the President. Premier Lloyd George, if the British Cabinet situation permits, is expected toward the end of the week, and Foreign Secretary Balfour is ready to come from Cannes whenever needed.

Lord Robert Cecil, it is understood, is ready to present a quite definite plan giving the British viewpoint on a Society of Nations. Leon Bourgeois is prepared to outline the French plan, while the American delegates have been engagde actively in putting their views into definite shape.

Among those likely to see the President are Senator Owen of Oklahoma, Premier Venizelos of Greece, and a Zionist delegation for discussion of questions concerning Palestine, Syria, and Armenia. Parts of the Polish, Czechoslovak, and Serbian delegations have arrived and are seeking interviews with the President, who doubtless will confer with all of them. The outlook is for a busy week preparatory to the assembling of the interallied conference next week.

President Wilson will return to the United States to attend the closing sessions of the present Congress, according to present plans, and will come back to France for the later sittings of the Peace Congress. The President will make several addresses to Congress, and after March 4, it is expected, will return to France.

President Wilson, according to present plans, intends to leave Europe about Feb. 12 for the United States. The President not only intends to be in Washington for the closing sessions of the present Congress, but to deliver several addresses concerning the settlement of the war and the establishment of a peace which it is hoped will be durable.

FREE SUBWAY GUIDE.
Get yours from your druggist, who is supplied by McKesson & Robbins, Inc., makers of Calox Tooth Powder.—Advt.

When you think of Writing Think of WHITING.—Advt.

WASHINGTON SORROW KEEN

News of Ex-President's Death Received There As Stunning Blow.

OFFICIALS PROMPT TO ACT

Baker and Daniels Order Army and Navy Tribute Throughout the World.

FLIERS GO TO OYSTER BAY

Ten Will Watch Over Sagamore Hill—Military Funeral if Family Wishes It.

Special to The New York Times.

WASHINGTON, Jan. 6.—News of the death of ex-President Roosevelt, who for seven years occupied the White House, not only created profound sorrow, but broke upon the nation's capital with a stunning blow.

Men of all sorts were eager for details of the death, and quickly bought the "extras" that soon appeared on the streets. At the Capitol, in the embassies, throughout the Government executive departments, and among the rank and file of the people anxious interest was manifested and keen sorrow was expressed.

As soon as news reached the White House Joseph P. Tumulty, the private secretary to the President, sent a cablegram to President Wilson in Italy officially notifying him. The flag over the White House was lowered to half mast and orders were issued to half-mast the flags on every Government building in Washington. Flags on business houses and private dwellings were likewise half-masted.

The United States Supreme Court, when notified of the death of Colonel Roosevelt by Attorney General Gregory, adjourned at once, and both the Senate and the House of Representatives adjourned after paying tribute to the former President. The bust of Colonel Roosevelt in the Senate corridor was shrouded in crape.

Secretaries Baker and Daniels issued orders under which the American flag will be half-masted all around the world wherever there are American soldiers, sailors, or marines. The flags at army camps and cantonments or forts in this country as well as those floating from the staffs of headquarters of the various army camps in France, Germany, Luxemburg, Siberia, and in Northern Russia will be half-masted.

Secretary Daniels has this message sent by telegraph, cable, or radio to all American naval ships and stations this morning:

"Ex-President Roosevelt died this morning. Colors are to be half-masted until sunset this evening."

Orders were issued by the heads of the various other executive departments for the half-masting of flags over offices under their jurisdiction throughout the world.

Secretaries Baker and Daniels stated tonight that a military funeral would be ordered for Colonel Roosevelt if it should accord with the wishes of Mrs. Roosevelt and other members of the family. Unofficially these officials had been informed that Mrs. Roosevelt desired to have a private funeral, but before hearing that report arrangements had been made to consult the family with regard to the funeral.

As a tribute to the memory of Colonel Roosevelt, whose youngest son, Quentin, an aviator, was shot down in France, General William L. Kenly, Director of Military Aeronautics, today ordered that two flights of army airplanes hover continuously over Sagamore Hill, Oyster Bay, day and night until the day of the funeral. There are five planes in each flight and the first of these fliers left Hazelhurst Field, at Mineola, L. I., this afternoon and dropped wreaths in front of the Roosevelt home. This was done as a tribute from the army air service to Colonel Roosevelt.

General Kenly said tonight that he would fly from Washington to Sagamore Hill in an army airplane to attend the funeral.

Poincare Says France's Heart Goes Out to Mrs. Roosevelt

PARIS, Jan. 6.—President Poincaré, when informed by The Associated Press of the death of Theodore Roosevelt, said:

"I am very much affected by the report of President Roosevelt's death. It was so unexpected. After the President had left the hospital some days ago we thought that all danger had passed.

"Well do I remember the dignified letter which I received from Mr. Roosevelt after the death of his son Quentin, in which he informed me that he was coming to France to visit the grave of his son. It is distressing to me to think that poor Roosevelt will not have an opportunity to lay flowers on the grave of his heroic son.

"The whole heart of France goes out to Mrs. Roosevelt in sympathy.

"Friend of liberty, friend of France, Roosevelt has given, without counting sons and daughters, his energy, that liberty may live. We are grateful to him. We wish to express to Mrs. Roosevelt our most sincere condolence."

CONGRESS MOURNS COLONEL'S DEATH

Both Houses Adopt Appropriate Resolutions and Then Adjourn for the Day.

TRIBUTES TO HIS MEMORY

Ex-President Eulogized by Members of Both Parties—Lodge Agitated While Speaking.

Special to The New York Times.

WASHINGTON, Jan. 6.—Profound regret over the death of ex-President Roosevelt was expressed in both Houses of Congress today. Senate and House both adjourned for the day out of respect for his memory. Flags on the Capitol were flown at half mast.

In the Senate a resolution of regret was offered by Senator Martin of Virginia, the Democratic floor leader, who spoke upon it, being followed by Senator Lodge of Massachusetts and Senator Calder of New York. In the House a similar resolution was offered by Representative Rainey of Illinois, who spoke upon it, and was followed by Representative Hicks of Oyster Bay.

Vice President Marshall, presiding over the Senate, appointed fifteen Senators as a committee to attend the funeral, while Speaker Clark appointed twenty-six Representatives. They will leave Washington tomorrow.

When the Senate met, the Chaplain, the Rev. Forest J. Prettyman, standing at the Vice President's desk, where ex-President Roosevelt sat while Vice President, offered the following prayer:

"Almighty God, as we meet today to represent this mighty nation, the shadow of a great loss falls upon us. One of the men of might, a leader of men, a patriot and a scholar, has passed from us. He was honored by his countrymen in being called to preside as Vice President over this body and then called to be our Chief Magistrate. His name has added luster to the history of our country, and his achievements have increased our influence in the life of the world.

"Throughout the nation there goes a sense of sorrow that this strong man, so brave and chivalrous and true, has come to the end of his great career. We pray Thy blessing upon his devoted wife and children as they mourn his loss. We pray Thy blessing upon the country he loved so well, that in this hour of great responsibility we may measure up

Continued on Page Two.

Extremists Start New Revolt in Berlin; Call On Masses to Destroy the Government

By LEONARD SPRAY.

Copyright, 1919, by The New York Times Company.
Special Cable to THE NEW YORK TIMES.

ROTTERDAM, Jan. 6.—I have just heard by telephone from Berlin that a revolutionary movement against the Government is in full swing.

The movement was organized by the Independent Socialists and the Spartacus League. An appeal has been issued by these elements to destroy the Government and "establish the power of the revolutionary proletariat."

An armed conflict began at 2 o'clock.

AMSTERDAM, Jan. 6.—The Spartacus group on Sunday evening made another attempt to seize the reins of power in Berlin and occupied the office of the Wolff Bureau, the semi-official news agency. The last telegram received here from the Wolff Bureau announced the seizure.

Private advices say that the Spartacides occupied the offices of half a dozen big newspapers, including the Socialist Vorwärts. Among the other offices occupied were those of the Tageblatt, Vossiche Zeitung Lokal-Anzeiger, and Morgen Post.

It is added that the newspapers were not expected to appear on Monday with the exception of Vorwärts, which was to be issued by a committee of revolutionary workingmen.

The office of the Wolff Bureau has been closed by the Spartacides and the news agency has ceased operations. This office and those of the leading Berlin newspapers are concentrated in a small area south of Unter den Linden which is accessible from Oranienburg, a workingmen's quarter.

Oranienburg is one of the strongholds of the Spartacides. They had previously seized newspaper offices, but were unable to gain control of the city.

Reports are in circulation here that a general coup d'etat has been attempted by the Spartacides.

SIX (6) BELL-ANS IN HOT WATER quickly relieves Indigestion—Don't forget.—Advt.

Do you believe in spirits? See THE INVISIBLE FOE—A tremendous hit! HARRIS THEATRE.—Advt.

DURING CONVALESCENCE FROM INFLUENZA—and pneumonia—take Imperial Granum Food. Nourishing, strengthening, delicious, with no sickish sweetness. Any druggist, 25c.—Advt.

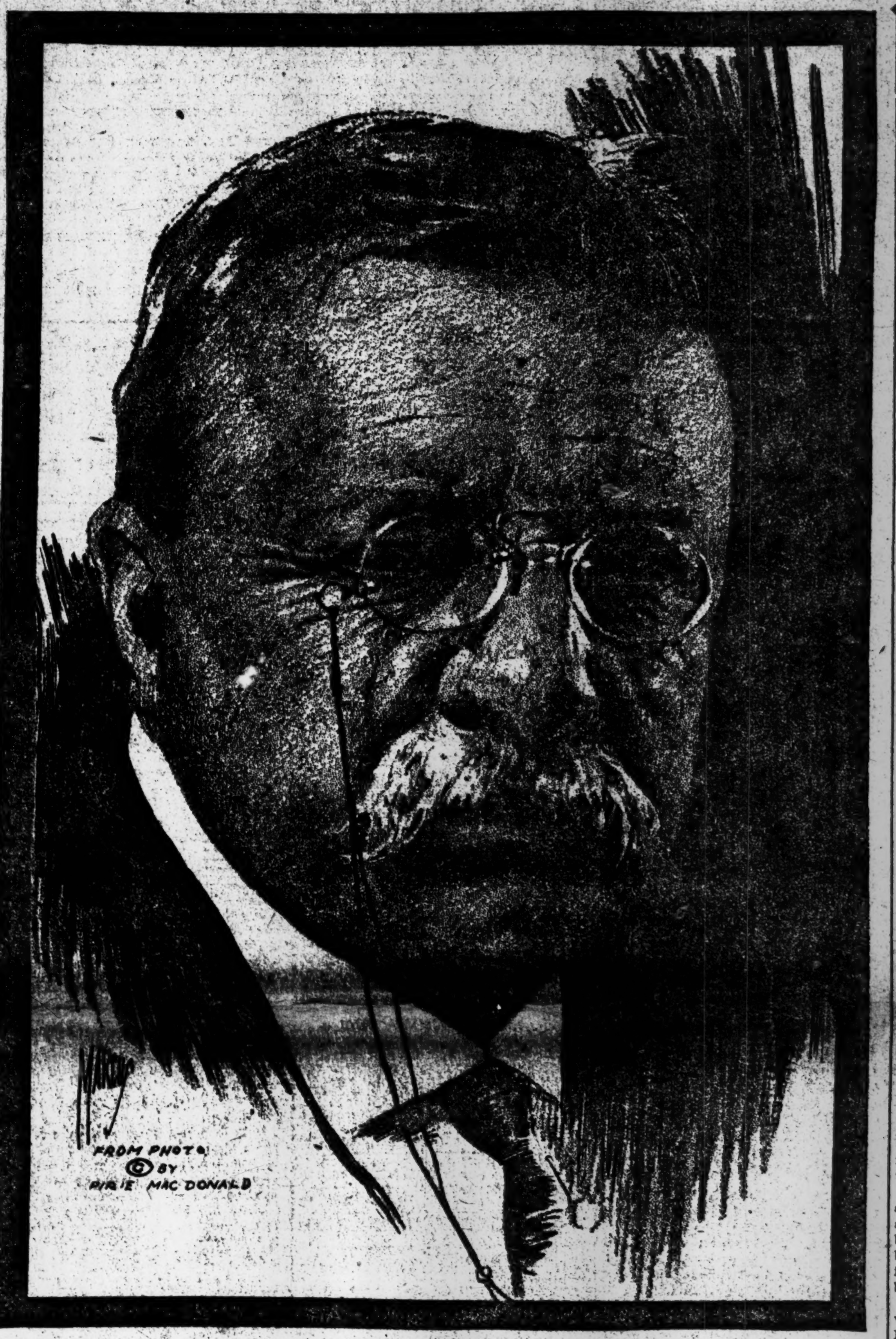

Former President Theodore Roosevelt
Who Died in His Sleep at His Home in Oyster Bay Yesterday Morning.

ROOSEVELT'S END SHOCKS PARIS

Public, Unaware of His Illness, Had Looked Forward to His Proposed Visit.

PARIS, Jan. 6.—Theodore Roosevelt's death came as a shock to Paris, which was unaware of his illness. The public had been expecting the fulfillment of his proposed visit to France.

The news of Colonel Roosevelt's death was communicated by The Associated Press to the Peace Commission and other officials in diplomatic circles, eliciting general expressions of regret.

J. J. Jusserand, the French Ambassador to the United States, said: "The unexpected death of one who has upheld all his life the principles of virile manhood, straightforward honesty, and fearlessness, will be mourned all over the world, nowhere more sincerely than in France, whose cause he upheld in her worst crisis in a way that shall never be forgotten."

Henry White, one of the American Peace Commissioners, said: "I have heard of Mr. Roosevelt's death with deep sorrow, because of the loss to the nation of a great public servant and to myself of a lifelong friend."

Herbert C. Hoover said: "The news of Mr. Roosevelt's death comes to me as a distinct shock. America is poorer for the loss of a great citizen, the world for the loss of a great man. His virility and Americanism have been one of our national treasures."

Colonel E. M. House said: "I am greatly shocked to hear the news that comes from America. The entire world will share the grief which will be felt in the United States over the death of Theodore Roosevelt. He was the one virile and courageous leader of his generation, and will live in history as one of our greatest Presidents."

Colonel House sent to Mrs. Roosevelt a cablegram, saying

"Mrs. House shares with me the great sorrow which all Americans feel over the death of your distinguished husband."

Secretary Lansing said "The death of Colonel Roosevelt removes from our national life a great American. His vigor of mind and ceaseless energy made him a conspicuous figure in public affairs. Friends and enemies alike recognized the force of his personality, and the great influence he had in holding public thought and purpose. His patriotism and devotion to his country will long be remembered by all his fellow-citizens, while his sturdy Americanism will be an inspiration to future generations."

Loss to Whole Country, Says Cardinal Gibbons

BALTIMORE, Jan. 6.—Cardinal Gibbons said tonight:

"It was a terrible shock to me to learn of the death of former President Roosevelt. I had been intimately acquainted with him from the time he was elevated to the high office of President of the United States, and we were very dear and good friends. It is a terrible loss to me and to the whole country."

W. H. TAFT REGRETS DEATH OF COLONEL

Says Roosevelt's Patriotic Americanism Will Be Missed—"I Am Very, Very Sorry."

HARRISBURG, Penn., Jan. 6.—William H. Taft today said:

"I am deeply shocked by the death of Colonel Roosevelt. I saw him in the hospital six weeks ago, and he seemed to be very vigorous. He was suffering from rheumatism, but his voice was strong, his personality was as vigorous as ever, and his interest in the questions of the day as tense and acute as always. I mourn his loss personally, and I greatly regret it for the sake of his country."

Asked if he thought Colonel Roosevelt's death would affect the international future of the nation, Mr. Taft replied:

"That's a very difficult question to answer. His influence and advice were important. His patriotic Americanism will be missed, of course. I am very, very sorry."

Daughter Hears News in South.

AIKEN, S. C., Jan. 6.—Mrs. Richard Derby, who was Miss Ethel Roosevelt, left here today for Oyster Bay, N. Y. She was accompanied by Major Thomas Hitchcock, at whose home she and her two children had been guests for several weeks. Dr. Derby, her husband, is attached to a medical unit overseas.

PINEHURST, N. C.—Golf—Shooting—Racing—and other sporting Tournaments in full swing.—Advt.

Marburg's "League of Nations," Vol. II. Its Principles Examined. Macmillan. 60c.—Advt.

CITY GRIEVES FOR COLONEL

Flags at Half Mast on Public Buildings and Courts and Aldermen Adjourn.

New York City was quick to pay tribute yesterday to Colonel Theodore Roosevelt, directly the news of his death became known. Flags on buildings were placed at half mast; the Board of Aldermen after adopting a resolution in Colonel Roosevelt's memory adjourned in tribute to him. Courts were adjourned after presiding Judges spoke in praise of the late ex-President, and many civic, educational and other organizations met and adopted resolutions. A number of organizations appointed memorial committees to represent them at the funeral services.

On his return from Albany late yesterday afternoon, Mayor Hylan sent the following telegram to Mrs. Roosevelt:

In this hour of your great bereavement permit me to extend to you in the name of the people of the City of New York the sincere sympathy that we all feel for you. Your loss is shared by the entire nation.

Alderman John S. Gaynor, Republican leader, offered the following resolution at yesterday's meeting of the board:

The sudden death of Colonel Theodore Roosevelt is a great blow to the people of this city.

Among us he was born, and here he commenced that remarkable public career which led him to the highest office in the gift of the people of the land.

As Police Commissioner of the City of New York, member of the State Legislature, United States Civil Service Commissioner, Assistant Secretary of the Navy, Governor of this State, Vice President, and then Chief Executive of this great nation, the services he rendered to his country and to humanity throughout the world will ever be enshrined in the memory of man.

A more forceful, vigorous, loyal

Continued on Page Five.

Winter is best for the "Cure" at White Sulphur Springs, West Virginia. Through sleepers from New York and return.—Advt.

EMBOLISM CAUSED DEATH

Blood Clot, Physicians Announce, Killed Col. Roosevelt in His Sleep.

WORKED UP TO THE LAST

Worn by Illness, Former President with Indomitable Will Kept Up Activities.

WAS IN PERIL IN HOSPITAL

Embolism Then Threatened His Life—Rheumatism Traced to Tooth Infected 20 Years Ago.

Special to The New York Times.

OYSTER BAY, L. I., Jan. 6.—Theodore Roosevelt, former President of the United States, died this morning between 4 and 4:15 o'clock while asleep in his bed at his home on Sagamore Hill, in this place.

His physicians said that the immediate cause of death was a clot of blood which detached itself from a vein and entered the lungs.

His sudden death took by surprise his physicians as well as all others who had been with him lately. It was announced that the blood clot was not directly due to the inflammatory rheumatism from which he had been suffering for two months, but must be traced to earlier conditions. One of the contributing causes was the fever which he contracted during his explorations in Brazil, when he discovered the River of Doubt early in 1914. This fever left a poison in the blood which had been a partial cause of several attacks of illness which he had suffered since that time.

Colonel Roosevelt was working hard as late as Saturday, dictating articles and letters. He spent Sunday quietly, but looked and felt well, until shortly before 11 o'clock, when he had difficulty in breathing. After treatment he felt better and returned to bed.

Mrs. Roosevelt looked in to see how he was sleeping at 2 o'clock this morning. He then appeared normal. Two hours later, James Amos, an old negro servant of the family, formerly with them at the White House, thought that there was something wrong with the manner in which Colonel Roosevelt was breathing. Amos had been placed in the next room to keep a close watch over Colonel Roosevelt, and went at once to the bedside. He was alarmed at the hollow sound of his breathing and summoned the trained nurse. When she arrived, the breathing had stopped. Dr. George W. Faller of Oyster Bay, the family physician, was summoned, and found that life had left the body a few minutes before.

Statement By Physicians.

Later, the following statement was given out by Dr. Faller and Drs. John H. Richard and John A. Hartwell of New York, who had Colonel Roosevelt under their care at Roosevelt Hospital:

Colonel Roosevelt had been suffering from an attack of inflammatory rheumatism for about two months. His progress had been entirely satisfactory and his condition had not given cause for special concern. On Sunday he was in good spirits and spent the evening with his family, dictating letters. He retired at 11 o'clock, and at 4 o'clock in the morning his manservant who occupied an adjoining room, noticed that, while sleeping quietly, Colonel Roosevelt's breathing was hollow. He died almost immediately, without awakening. The cause of death was an embolus.

GEORGE W. FALLER, M. D.
JOHN H. RICHARDS, M. D.
JOHN A. HARTWELL, M. D.

An embolus is a clot of blood. Dr. Faller said that it had probably occurred in the lungs, but might have been in the brain.

Colonel Roosevelt was taken from Roosevelt Hospital to Oyster Bay to spend Christmas with his family, but was expected to return for further treatment. The inflammatory rheumatism was due, in the opinion of his physicians, to an infected tooth, which had originally given trouble twenty years ago. Inflammatory rheumatism is not known to be a cause of embolism, and it is not believed that the rheumatism was responsible for his death, although it may have contributed to it.

Colonel Roosevelt suffered from pulmonary embolism at the Roosevelt Hospital three weeks ago, and was then in a critical condition for a time, but his recovery was thought to be thorough.

Mrs. Roosevelt was the only member of the family at home when the death occurred. Captain Archibald Roosevelt had left yesterday with his wife, formerly Miss Mary S. Lockwood, for Boston, on receiving word that her father was dying. Lieut. Col. Theodore Roosevelt, Jr., is in France with the Army of Occupation. Captain Kermit Roosevelt is also in France. His daughter-in-

GOV. SMITH AND HEADS OF MANY OTHER STATES HONOR DEAD LEADER

law, Mrs. Richard H. Derby, and her two children had been at Sagamore Hill for Christmas, but had gone to Aiken, S. C. All the members of Colonel Roosevelt's family now in this country at once started for Sagamore Hill on learning of his death.

Colonel Roosevelt himself had no idea that he was seriously ill, and was full of interest in everything in the world and full of plans for the future. He was vexed over his two months of invalidism. When he was asked about his health by visitors his reply was a vigorous "Bully!" He deceived not only himself, his family, and his friends as to the seriousness of his condition but deceived his physicians as well.

Dr. Faller said that he had been paying two visits a day regularly to Colonel Roosevelt since his return to Oyster Bay and believed that he was improving.

Evaded Physician's Inquiries.

"When I called on him last night at 8 o'clock, which was the regular hour for one of my visits," Dr. Faller said, "I wanted to know his condition, but I could not get him to tell me anything about his case. He talked about almost everything except himself and his condition of health. His months of illness had not made much change in his appearance. He was ruddy, and, to outward appearances, nearly as sturdy as ever. I left him on my first visit in the evening apparently improving rapidly and feeling first-rate.

"I was called again at about 11 o'clock by the nurse. I found Colonel Roosevelt looking about the same, but he said that he was having trouble to get his breath, and that he felt as if his heart would stop beating. He was interested in his condition, but not worried. He had no idea that he was in danger.

"After I had been with him for some time he said that he felt better. When I was called again he was dead."

Colonel Roosevelt had not been confined to his bed at all by illness since he returned from the hospital. He had been down to the village in his automobile once and had several times taken walks about his estate. He felt well generally, but was considerably troubled by pains in his right hand, which was still badly swollen by rheumatism.

Colonel Roosevelt was considered only partially recovered from the rheumatism when he left the hospital on Christmas morning to have Christmas dinner with his family. He was met on his arrival at his home by the two Derby children. One of them hailed him by saying:

"Come on, Grandpa, and see what Santa Claus has brought."

Colonel Roosevelt started to be very cautious and to take good care of himself on his return to his home, but he was soon back in his old stride, dictating letters and articles with his normal prolific energy. He spent most of the afternoon on Thursday dictating, and resumed his work on Saturday. According to his physician, he was dictating letters only a few hours before his death.

His last work was on editorial articles for The Kansas City Star, and on an article for the Metropolitan Magazine. About the last thing he did was to write a long letter to his son, Theodore Roosevelt, Jr., in which he enclosed proofs of his last article for the Metropolitan.

The last words uttered by Colonel Roosevelt were to his colored servant Amos after he had retired, and they were:

"Please put out that light, James."

One of Colonel Roosevelt's last visitors, outside of the physicians and his family, was John Gerardi, a barber. Colonel Roosevelt usually made a practice of shaving himself, but since he has been ill he has been visited regularly by Gerardi.

"He was in the sitting room in an easy chair yesterday," said Gerardi, "when I came in. He started to get up and said, 'Hello, John,' in the friendly way he always spoke. Then he said:

"'You don't have to send any of your circulars to me when you want something for the feast of Saint Rocco. Come yourself, John.'

"He shook hands with me, when I was through. He was one fine man. If anybody was sick or needed help in the village, you never had to go to Colonel Roosevelt but once."

Mourning in Oyster Bay.

The village of Oyster Bay was stunned by the news of his death. Colonel Roosevelt was appreciated by the village as a world figure, but he also was looked upon as as much of a fellow-townsman as the village blacksmith or any other local citizen. The Oyster Bay flag was lowered at once to half mast, crepe went up on the fire house, the rooms of the Masonic Lodge and elsewhere in the village, while all the residents of the town went about with an appearance of deep personal grief.

Colonel Roosevelt was a member of the local lodge of Masons, and never failed to keep up his interest in it. He had made a habit for many years of visiting Masonic lodges wherever he went, as a member of the Oyster Bay lodge, and, returning, to tell his brother Masons here of his visits. He found Masonic lodges when he was in Africa at Mairobe, and in South America he found a lodge on the Asuncion River. The Masons here knew from Colonel Roosevelt of the doings of Masonic lodges in all parts of the world. The members of the local lodge suggested a Masonic funeral yesterday, but this was dropped when the wishes of the family became known.

When Colonel Roosevelt returned from his South American journey in 1914, he gave the first account of his discoveries in an address at the local church, months ahead of the announcement of the discovery of the mysterious Brazilian River, now the Rio Teodoro, in a magazine. He was a village institution as the master of ceremonies over the Christmas tree in Christ Episcopal Church, and in the rôle of Santa Claus at the Cove Neck School, near Sagamore Hill, where all of his children learned the A B C's. Last Christmas was the first time that Colonel Roosevelt had failed to take charge of these functions since he left the White House, with the exception of the Christmas of 1913, when he was on his way to South America. His son, Captain Archie, took his place last Christmas as the Santa Claus of the Cove Neck School.

Colonel Roosevelt's old negro servants were inconsolable. James Amos, to whom he addressed his last words, and his coachman, Charles Lee, had been with him since his White House days. Charles Lee was the son of a man who had been the personal servant of General Robert E. Lee. Charles Lee had been an employe of the late General Fitzhugh Lee, and left the service of the General to go with Colonel Roosevelt when the latter was in the White House.

"I have lost the best friend I have ever had," said Lee, when he could find voice, "and the best friend any man ever had."

The servants and the old personal friends of Colonel Roosevelt, as well as the members of his family, were especially affected by the news of his death, because they thought he was getting well rapidly. Bulletins of the Colonel's condition had come to the village from Sagamore Hill by word of mouth every day since he had been home, and the story always was that the patient had said he was feeling "bully" and "great."

The news of his sudden death was not believed when it first came to the village. When it was verified by the local physicians photographs of Colonel Roosevelt, many of them autographed, appeared in shop and residence windows draped in mourning.

Flood of Telegraph Messages.

The telegraph office was hardly opened when telegrams of condolence began to arrive. They were soon coming in too fast for the single operator. Two more telegraphers were put to work, but the volume of messages was soon far beyond their capacity to receive them.

W. Emlen Roosevelt, a cousin, living near the village, was the first relative of the family to arrive in the morning after the news of Colonel Roosevelt's death. He had called at Sagamore Hill yesterday and found Colonel Roosevelt in good spirits, so that the news staggered him. He reported that Mrs. Roosevelt had borne the death of her husband with great fortitude. Mrs. Theodore Roosevelt, Jr., arrived during the morning.

Others who called at the home today were Mr. and Mrs. Theodore Douglas Robinson, Elon R. Hooker, former Treasurer of the Progressive Party; Joseph W. Bishop, and Miss Josephine Stryker, Colonel Roosevelt's private secretary.

Five airplanes from Quentin Roosevelt Field flew in "V" formation over Sagamore Hill in the afternoon and dropped wreaths of laurel about the house. They flew very low, sometimes circling just over the tops of the trees, and letting fall the wreaths within a few feet of the house.

The airplane squadron was under the command of Lieutenant M. S. Harmon. Three of his fellow pilots were Lieutenant L. G. Williams, Lieutenant Coates, and Lieutenant Parnell. Quentin Roosevelt Field, which is between Mineola and Westbury, was so named after the death of Colonel Roosevelt's son in France.

Lieutenant Harmon announced that an airplane watch would be kept over Sagamore Hill until the hour of the funeral on Wednesday. The watch will be maintained night and day, one plane relieving another.

Colonel Roosevelt was a personal acquaintance of hundreds of the American air pilots, especially those on Long Island, many of whom had been his guests at Oyster Bay. Every week that he has been at home since the war began he had been visited by men from all branches of the service. The War Camp Community Service made a practice of taking about thirty men from Camp Mills or other military, naval, and aircraft stations to visit Colonel Roosevelt every Saturday afternoon. He would be on the front porch, waiting to give them a regular Roosevelt welcome and to assure them that they all came to Sagamore Hill on "the most favored nation" basis. He took great pleasure in showing these boys over his trophy rooms, where the two most striking exhibits were the gigantic elephant tusks presented to him by King Menelik of Abyssinia and a great tome in which was engrossed and illuminated the entire pedigree of ex-Emperor Wilhelm, autographed and dedicated by him.

Colonel Roosevelt took the deepest pleasure in the letters which he received from many of these soldiers after they had reached the other side and gone into action. He was in regular correspondence with some of them.

Broken by Quentin's Death.

Only the members of Colonel Roosevelt's own family and his most intimate friends knew how deeply he suffered because of the death of his youngest son, Quentin, who was killed in an airplane combat in France on July 14. This, however, is believed to have been one of the contributing causes of his death.

Colonel Roosevelt received his first inkling that this had occurred when a correspondent at Oyster Bay brought him a dispatch, censored until it was unintelligible, but containing some reference to one of the Roosevelt boys. As soon as he read it Colonel Roosevelt took his visitor into another room, so that Mrs. Roosevelt should not learn the topic that was under discussion.

"Theodore and Archie are in hospitals," he said. "Kermit is on his way from Mesopotamia to France. It must be Quentin."

When the news was confirmed next day, Colonel Roosevelt, who had always declared that families should accept cheerfully the sacrifice of their sons in the war, went to his office at 347 Madison Avenue as usual, attended to his work, and later issued a statement in which he said that he and Mrs. Roosevelt took pride in his death. The following day he kept his engagement to address the unofficial Republican State Convention at Saratoga Springs, where the enthusiasm for him resulted in a unanimous attempt to induce him to run for Governor.

Colonel Roosevelt's recent illness followed within a week after his long and strenuous address at Carnegie Hall just before the election, which he made the occasion of a reply to President Wilson's appeal to the people to elect a Democratic Congress. On the Saturday night following this speech he was troubled with a badly swollen ankle. When this continued he went to Roosevelt Hospital, where it was found that he had inflammatory rheumatism, complicated with other troubles. Dr. J. H. Richards, one of his physicians who treated him at Roosevelt Hospital, said today that a detached clot of blood had nearly caused the death of Colonel Roosevelt while at the hospital, and that it was recognized that there was some danger of a second such attack.

"Pulmonary embolism is not a usual occurrence in cases of inflammatory rheumatism," he said. "Embolism comes in childhood but not ordinarily in adult life."

The inflammatory rheumatism which the Colonel suffered was traceable twenty years back to an infected tooth, it was said. While he was at the hospital the rheumatism spread to nearly every joint in his body. At the time that he left the hospital, however, the attending physicians issued a statement that the disease was taking a normal course and nothing extraordinary was recognized in his condition.

Carried Schrank's Bullet.

At his death Colonel Roosevelt carried in his body the bullet which was fired by Schrank, at Milwaukee during the Presidential campaign of 1912, which nearly resulted in Colonel Roosevelt's death, because he went on and delivered his speech immediately after the attack.

This and other shocks to his constitution, it was said, might have contributed to the condition which finally brought about his end. Colonel Roosevelt survived innumerable accidents and dangers to his life, which might have left some mark on his constitution. When he first entered the White House, his Secretary of State, John Hay, concluded a letter of praise for Colonel Roosevelt by saying: "He will not live long."

He referred to a series of accidents to the President, each one of which was not far from fatal. Of all the accidents which Colonel Roosevelt went through, that which left the worst effects happened in South America. He tore his leg badly when he was thrown from a boat while descending the River of Doubt and the wound became badly infected. While ill from this he suffered an attack of fever. His health was never sound for any long period since his return from South America early in 1914.

This wound in his leg was directly responsible for the complication of diseases which sent him to the hospital in February of last year, where for a time his life was despaired of. He suffered from a fistula and from an abscess in the ear, which stopped just before it reached the mastoid process.

Even after this illness his energy would not allow him to lead a cautious life. Shortly after his recovery he undertook a trip in the West for the National Security League and made a number of speeches. It was during this tour that he had his historic reconciliation with ex-President Taft at the Hotel Blackstone in Chicago.

In June, while he was in the Middle West, he had a severe attack of erysipelas, but refused to go to a hospital. In spite of intense suffering, he made speeches at Omaha, Indianapolis, and St. Louis. Taking his physician with him he made a 120-mile automobile trip to keep speaking engagements and returned to Indianapolis leaving his physician a "wreck," while he was fresh and vigorous physically though in a good deal of pain. He came home by train and spent a part of his first day chopping wood.

Besides carrying a bullet in his body, Colonel Roosevelt was partially blind and partially deaf. The sight of his left eye was destroyed while he was in the White House in a boxing match. The hearing of one ear was destroyed by the abscess in his ear last February. He had suffered from broken ribs on numerous occasions, mostly in falls from horses, and a strained ligament on a rib caused him a severe attack of pleurisy in 1916. After that attack he was ordered by his physicians to give up violent exercise, but this advice he would not follow.

Colonel Roosevelt would never go to a physician unless he was in a bad way. He would not admit that he could become ill and the idea of regular examinations and medical care never attracted him. He was perplexed and indignant with himself when the attack of disease came on in February of last year which sent him to Roosevelt Hospital. This began with a fainting spell, the first of the kind he had ever suffered. When he recovered consciousness and learned what had happened, he exclaimed:

"What a Jack I am."

When he was at a farm in Stamford, Conn., in 1917, reducing flesh by the most violent exercise conceivable, in spite of medical advice that violent exercise was dangerous to him, he became very angry over a report that his health was seriously impaired and issued a statement, in which he said:

"That is a complete fake. I haven't seen a physician for months. No human being told me to cancel a speaking engagement or take a complete rest."

Last Known Letter Written by Col. Roosevelt Denounced Divided Loyalty and the Red Flag

Officers of the American Defense Society, of which Colonel Roosevelt was honorary President, pointed out yesterday that the letter upon citizenship and Americanism, written on Friday by the ex-President to be read at the concert of the society at the Hippodrome on Sunday night, probably was his last message to the public. It follows:

> I cannot be with you, and so all I can do is to wish you godspeed. There must be no sagging back in the fight for Americanism merely because the war is over. There are plenty of persons who have already made the assertion that they believe the American people have a short memory and that they intend to revive all the foreign associations which most directly interfere with the complete Americanization of our people. Our principle in this matter should be absolutely simple. In the first place, we should insist that if the immigrant who comes here does in good faith become an American and assimilates himself to us he shall be treated on an exact equality with every one else, for it is an outrage to discriminate against any such man because of creed or birthplace or origin.
>
> But this is predicated upon the man's becoming in very fact an American and nothing but an American. If he tries to keep segregated with men of his own origin and separated from the rest of America, then he isn't doing his part as an American. There can be no divided allegiance here. Any man who says he is an American, but something else also, isn't an American at all. We have room for but one flag, the American flag, and this excludes the red flag, which symbolizes all wars against liberty and civilization just as much as it excludes any foreign flag of a nation to which we are hostile. We have room for but one language here, and that is the English language, for we intend to see that the crucible turns our people out as Americans, of American nationality, and not as dwellers in a polyglot boarding house; and we have room for but one soul loyalty, and that is loyalty to the American people.

Colonel Roosevelt had been invited to attend the concert, but he wrote that his health would not permit the journey to the city.

OMIT FUNERAL POMP FOR COL. ROOSEVELT

Simple Services Planned at Sagamore Hill and at Oyster Bay Church.

COLONEL SELECTED PLOT

Will Be Buried on a Knoll Overlooking the Sound—Attendance at Church Limited.

Special to The New York Times.

OYSTER BAY, Jan. 6.—The funeral services for Colonel Theodore Roosevelt will be among the simplest ever held for a man who played so great a part in the world. A service for the family will be held at the home at Sagamore Hill on Wednesday morning. The formal Episcopal service will be held at the Christ Episcopal Church in this village at 12:45 o'clock, and the interment will occur at Youngs' Memorial Cemetery, a short distance from Sagamore Hill on a knoll overlooking the cove.

Only the family will be present at the services at Sagamore Hill. The church itself can accommodate only about 300 persons, and only a few of the old friends of the former President will be admitted.

President Roosevelt selected the spot where he is to be buried shortly after he left the White House. The cemetery was established as a family burial place by an old Long Island family nearly 200 years ago, and gradually other neighboring families were permitted to use it for the burial of their dead. The plot is visible from the main road, and the knoll can be seen for some distance on the waters of the Sound, so that any memorial of Colonel Roosevelt, if one is erected there, could be seen for a considerable distance.

None of the Roosevelts is buried on this knoll surrounded by fir trees. The only death in the family before that of Colonel Roosevelt was that of his son, Quentin, whose body, by the wish of his father and mother, will remain in France.

Members of the family have requested, on behalf of Mrs. Roosevelt that no flowers be sent either to the home or the church, which will be decorated for the funeral with laurel which is now on its walls.

The service will be read by the Rev. George E. Talmage, pastor of the church. There will be no eulogy.

The church itself is a small frame structure with a brick foundation. It has seating accommodations for 350, but standing room will be used to a total of 500 to be inside the church at the service. Tickets of admission will be issued at the office of Colonel Roosevelt at 347 Broadway.

The church was founded in 1704 and the present structure was built in 1878. A bronze tablet has been placed on it, to mark its 200th anniversary, and among the names of the vestrymen inscribed on it is that of "Theodore Roosevelt, President of the United States."

Two pages of foolscap are hung up in cases on the walls of the church with the names of the young men of the parish who entered the service of the United States in this war. The first four names are those of the four sons of Colonel Roosevelt.

The family pew of the Roosevelts is No. 36. This is nearest to the entrance. When Colonel Roosevelt was in the White House it was the custom for the President to be the first to leave the church. When he returned to Oyster Bay this custom was adopted by the church there.

The coffin probably will be carried into the church by the employes of the Roosevelt family and estate. It was said yesterday that the question of pallbearers had not been decided, but that no honorary pallbearers were to be appointed.

Captain and Mrs. Archibald Roosevelt, Congressman and Mrs. Nicholas Longworth, and Mrs. Theodore Roosevelt, Jr., arrived at Sagamore Hill tonight. Kermit and Theodore Roosevelt, Jr., are still in Europe.

Word was received tonight by W. Emlen Roosevelt, who is in charge of the funeral arrangements, that a delegation from Congress—twenty-six members from the House of Representatives and sixteen from the Senate—would arrive by special train to attend the funeral.

Of the ninety-eight members of the church who have entered the service, Quentin Roosevelt is the only one who has died. There are two gold stars on the service flag of the village.

The Town Board of Oyster Bay authorized Police Commissioner Enright of New York City to send an honorary guard of policemen to Oyster Bay to police the funeral. About fifty New York policemen are expected.

W. Emlen Roosevelt who represented the family, said with regard to the funeral:

"Owing to the lack of seating capacity of the church—it holds not more than 500 persons—admission to the funeral services will be strictly by card. The issue of these cards will necessarily be limited to the members of the family and Colonel Roosevelt's most intimate friends. These will be given out from Colonel Roosevelt's office at 347 Madison Avenue."

The Rev. George E. Talmage, a close friend of Colonel Roosevelt during life, in discussing the funeral arrangements, said:

"We knew Colonel Roosevelt as just a plain, ordinary, unassuming man, and his funeral is in keeping with his life."

ENDEARED HIM TO BRITONS.

Roosevelt's Support of Allies Recalled by Ontario Premier.

TORONTO, Jan. 6.—Sir William Hearst, Premier of Ontario, said today regarding Theodore Roosevelt:

"His sturdy support of the allied cause will long endear his memory to Britons the world over."

The high esteem in which Colonal Roosevelt was held by the people of Canada is reflected in editorials published in the afternoon newspapers.

GOV. SMITH ORDERS ALL FLAGS LOWERED

Issues Proclamation of Mourning and Recounts Roosevelt's Services to State.

MANY TRIBUTES AT ALBANY

Ex-Governor Glynn Refers to the Former President as America's Most Versatile Man.

Special to The New York Times.

ALBANY, Jan. 6.—Flags on the Capitol, the Executive Mansion, and all State and city buildings were lowered to half-mast today upon receipt of the news of Theodore Roosevelt's death, while Governor Smith and other officials, who had known Colonel Roosevelt intimately while he was Governor, paid tributes to his memory. Speaker Sweet conferred with leaders regarding action to be taken by the Legislature.

Governor Smith issued a proclamation, the first since he has been in office, which read:

> Theodore Roosevelt, a distinguished citizen of this State and known throughout the world, is dead.
>
> Formerly a Governor of New York, late Vice President, and then President of the nation, we should unite in appropriate marks of respect to the memory of one who for so many years was a leading figure in all things which had to do with the welfare of the nation.
>
> It is proper that official recognition of the loss of one of our native sons of so much prominence be fittingly expressed in a manner due to the character and services of the deceased.
>
> Now, therefore, I, Alfred E. Smith, Governor of the State of New York, do hereby order the flags placed at half mast on all public buildings of the State until the final obsequies.

Governor Smith also issued this statement:

"The people of the State of New York learn with the deepest regret of the death of one of our most distinguished sons, Theodore Roosevelt, one-time Governor of this State, and President of the United States. He was for years a leading figure not only in this country but throughout the world. The record of his illustrious service will stand while the State lasts. The people in all walks of life extend to his bereaved family their sincere and heartfelt sympathy and take comfort in the belief that divine Providence makes all things even and solves for the just man the mysteries of death as life everlasting."

Other tributes paid by persons of prominence here follow:

Mayor Watt:

In the death of Theodore Roosevelt America has lost an illustrious son and the rights of free people everywhere a noble and aggressive champion. His services in the fields of science, literature, and statesmanship were of inestimable value.

Colonel James H. Manning:

I had known Theodore Roosevelt since the day of his inauguration as Governor of the State of New York and always considered him a man of unique individuality, one with an inventive mind, strong intellect, forceful and ready at any cost of personal popularity to defend what he considered was the right.

Patrick E. McCabe:

The death of Theodore Roosevelt is a great public loss. He stood higher in American citizenship than any man of his day. I doubt if in all our history he has been equalled as a practical politician. He had the broadest and deepest element of governmental idealism of any statesman of all time.

Ex-Governor Martin H. Glynn:

Theodore Roosevelt was a wonderful man, probably the most versatile man in America. He was a unique combination of the lamp and the lance, the cloister and the field. He was a man of action and a man of thought. Books, nature, politics, everything under the sun appealed to him, and in every realm of learning he dipped to his heart's content. But he never forgot that "the proper study of mankind is man."

Thaddeus C. Sweet:

I am inexpressibly shocked to hear of Colonel Roosevelt's untimely death. He undoubtedly was the foremost man of our time.

SAYS LOSS IS INCALCULABLE.

Chairman Hays Declares Colonel's Patriotism Is His Monument.

Will H. Hays, Chairman of the Republican National Committee, who was summoned to his home in Sullivan, Ind., on Sunday by the illness of his son, telegraphed to his Secretary here last night the following statement on the death of Colonel Roosevelt:

"The strongest character in the world has died. No one can take Theodore Roosevelt's place. In the days of difficulty ahead, in all the readjustment at hand in this country, the loss of the brain, the hand, and the heart of this man is incalculable. The lesson of his patriotism, which will live forever, is his monument."

GOVERNORS EXPRESS PRAISE AND REGRETS

Flags Ordered at Half Staff in Many States as Executives Pay Tribute.

SAYS MEMORY WILL LIVE

Lowden Declares Roosevelt, Though in Grave, Will Speak with a Compelling Voice.

SPRINGFIELD, Ill., Jan. 6.—In an expression today on the death of Colonel Roosevelt, Governor Frank O. Lowden said:

"Wherever despotism, whether the despotism of some future Hohenzollern or a Bolshevist, shall threaten, Theodore Roosevelt, though in his grave, will speak to the American people with a compelling voice. He is still the valiant foe of greed, oppression, and injustice. He is not dead, but has gone to join his brave, beloved boy. He will live forever in the hearts of the American people."

SACRAMENTO, Cal., Jan. 6.—Governor William D. Stephens of California issued this statement here today:

"California is greatly shocked at the sudden demise of Colonel Theodore Roosevelt. He was one of America's greatest Presidents. He thought always in terms of America. We love our flag and our country all the more because of Colonel Roosevelt's courage, example, and intense loyalty. His name will go down in history with that of Washington, Lincoln, and Grant. Theodore Roosevelt is America's fourth immortal."

DETROIT, Mich., Jan. 6.—"Colonel Roosevelt was especially beloved in Michigan, and the State, which always gave him its support and honored him when he was living, will certainly mourn his death and cherish his memory," said Governod Albert E. Sleeper today. Flags throughout Michigan were ordered at half staff immediately upon receipt of news of Roosevelt's death.

DENVER, Col., Jan. 6.—Governor Julius C. Gunter, on being informed of the death of Theodore Roosevelt, ordered the flags on the State buildings at half staff. All State offices will close on the day of the funeral. Governor Gunter, who is a Democrat, issued the following statement:

"The country has lost one of its greatest constructive statesmen, whose services would have been invaluable in the stupendous reconstruction period now before us."

HARRISBURG, Penn., Jan. 6.—Governor Martin G. Brumbaugh today issued the following statement:

"The death of ex-President Roosevelt is a shock and a great calamity. His death at this time is especially unfortunate. He was a militant teacher of American rights and national honor. His voice has been heard round the world, and his services in recent days all too little utilized. He had the rare statesmanship that took the entire people fully into his confidence. He was impulsive at times and impatient over delays, but he was always a true patriot. America has lost a great voice and a commanding figure in its leadership of true democracy. His fine courage and frank utterances endeared him to the masses, and this will be a real sorrow in all the homes where dwell true Americans."

LINCOLN, Neb., Jan. 6.—After being informed of Colonel Roosevelt's death today, Governor Keith Neville ordered that all flags at the State Capitol be placed at half-staff.

BOISE, Idaho, Jan. 6.—Governor D. W. Davis's second official act following his inauguration at noon today, was the issuing of a proclamation ordering flags at half-staff throughout Idaho in tribute to Colonel Roosevelt. The Governor's first act was the announcement of staff appointments, a statutory requirement.

Special to The New York Times.

NEWPORT, R. I., Jan. 6.—Governor R. Livingston Beeckman issued the following statement today:

"In the death of Colonel Roosevelt I feel that I have lost a valued personal friend and our country one of the most truly patriotic citizens that it has ever had. Colonel Roosevelt, during the seven years of his Presidency, pointed the way to a great many things that we then considered most radical, but which today are almost ultra-conservative, showing the keen insight he had into the future. He did more toward turning the United States from a country into a nation than any other President we have ever had.

"His conduct in the war has been such as to endear him to every patriot in America. It was he, with General Wood, who urged preparedness long before we entered the war. He sent all of his sons into the service and would have gladly gone himself had he been able. His life at home was so well known that I feel the whole nation today is sympathizing with Mrs. Roosevelt and their children."

Flags were ordered put at half-staff at Government stations and warships, followed by those on the City Hall, the Court House, the defenses of Narragansett Bay, and various Newport buildings.

BOSTON, Jan. 6.—When the news of Colonel Roosevelt's death was received, Governor Coolidge ordered the flag at the State House at half-staff, and Mayor Peters gave a similar order for the flag over the City Hall. Governor Coolidge in a proclamation said:

"No other citizen of the nation would have brought in so large a degree the feeling of a common loss. He appealed to the imagination of youth and satisfied the judgment of maturity. In him Massachusetts saw an exponent of her own ideals. In token of the love and reverence which all people bore him, I urge that the national and State flags be flown at half-staff throughout the commonwealth until after his funeral, and that when next people gather for public worship his loss be marked with proper ceremony."

The Governor sent a message to Mrs. Roosevelt saying:

"All the people of Massachusetts desire to express to you and your family their sympathy. Your loss is shared in common by those everywhere who believe that no sacrifice is too great to maintain the right."

PHILADELPHIA, Jan. 6.—Philadelphia and Pennsylvania were factors in Roosevelt's political career. It was in this city, in June, 1900, that he was nominated for Vice President, as running mate of William McKinley.

Governor-elect William C. Sproul said today: "The passing of Colonel Roosevelt just now is a national calamity. His counsel and influence are needed so much now that his sudden death seems fateful. Not only was he patriotic, but he acted patriotism all the time. He had the courage of his convictions and was always an influence for good. He stepped forth fair against all the evil winds that blew."

CONGRESS MOURNS COLONEL'S DEATH

Continued from Page 1, Column 4.

to the dignity and importance of our task. Still raise up among us men who in mind and spirit will embody our highest ideals and perpetuate the institutions that have been created for us by our national heroes. In our communion of sorrow today may we learn that unity of action and ideal that will make us more and more an evangel of good-will to men. For Christ's sake amen."

Senator Martin's Tribute.

When the chaplain had concluded, Senator Martin offered his resolution as follows:

"Resolved, That the Senate has learned with profound sorrow the announcement of the death of Honorable Theodore Roosevelt, late a President of the United States.

"Resolved, that a committee of fifteen Senators be appointed by the Vice President to join such like committee as may be appointed on the part of the House of Representatives to attend the funeral of the deceased."

Speaking upon his resolution, Senator Martin said:

"The entire country was startled this morning by the announcement of the death of ex-President Roosevelt. This is not a fit time for me to undertake to eulogize the memory and achievements of President Roosevelt. I will say just a very few words.

"The life of ex-President Roosevelt was full of activity and achievement. In such a life, of course, he made antagonisms, but I do not believe there is a man in the broad limits of the United States who would today in the presence of this solemn announcement question the ability of ex-President Roosevelt, his patriotism, his courage, his devotion to duty as he saw it. He met all the responsibilities of citizenship in the most courageous manner. That he made mistakes was inevitable, for it is human to err, but certainly it may be said without fear of contradiction that his errors were made in what he believed to be the best service of his country, for he was devoted to his country and he hesitated at no sacrifice which he could make to promote its honor, its prosperity, and its welfare.

Senator Lodge Deeply Affected.

After Mr. Martin, Senator Lodge arose. His voice quavered with emotion as he spoke.

"Mr. President, I rise simply to second the resolution offered by the Senator from Virginia," said the Massachusetts Senator. "Mr. Roosevelt served his country in war. He was President of the United States, and as Vice President he presided over this body. He was a great patriot, a great American, a great man. He was devoted throughout his life to his country. He tried always to be a servant of humanity. At this moment, Mr. President, thought and memories so crowd upon me that I can say no more."

Senator Lodge, gripping the desk before him, his voice shaking, resumed his seat, unable to go on.

"Colonel Roosevelt was our foremost citizen in private life," said Senator Calder. "Of all those before the public at the time of his greatest activity he made by far the deepest impression upon our national life.

"Dead in his sixty-first year, Mr. Roosevelt will number his real mourners by the million. Time and history will write his true epitaph. But we today can record the death of a great American, of whom it can be truly said that while he lived millions followed him, because they believed in him as a force for righteousness, justice, peace, and progress, and, when he died, a whole people mourned him."

After Senator Martin's resolution had been adopted, Vice President Marshall appointed these Senators to attend the funeral: Lodge, Martin, Wadsworth, Calder, Johnson of California, Knox, Kellogg, Poindexter, Curtis, Harding, Saulsbury, Chamberlain, Underwood, Reed, and Simmons. The Senate then adjourned for the day.

Prayer by Blind Chaplain.

The Rev. Henry I. Couden, the blind Chaplain, offered this prayer on the assembling of the House:

"Our Father in Heaven, our hearts are saddened by the news which has gone forth on the death of a great man. A statesman, a writer, a patriot, and ex-President of the United States has passed from the scenes of this earth to the realms beyond. He was great in thought, great in deeds, kindly in his ways, but keen in his conception of right. He was a despiser of all things that tend to lessen the good in life. His soul was wrapped up in the life and character of his nation. He was bold, fearless, and always told what he believed to be the truth.

"We pray that his like may come again and awaken larger, nobler interests in the world and in life. He was brave, he was fearless—a strength wherever he went. Be with the family, which has suffered much in this war through the loss of a son and two other sons wounded. Be with them and comfort them in this hour of sorrow, and help them and us forward with the hope that that life still lives in the realms beyond, and guide us all by right and truth and justice. In Christ's name, Amen."

Representative Rainey offered this resolution:

"The House having learned with profound sensibility and sorrow of the death of Theodore Roosevelt, former President of the United States:

"Resolved, That as a token of honor to the many virtues, public and private, of the illustrious statesman, and as a mark of respect to one who has held such eminent public station, the Speaker of this House shall appoint a committee to attend the funeral of Colonel Roosevelt on behalf of the House.

"That such committee may join such committee as may be appointed on the part of the Senate to consider and report by what further token of respect and affection it may be proper for the Congress of the United States to express the deep sensibility of the nation.

"Resolved, That the Clerk communicate these resolutions to the Senate and transmit a copy of the same to the afflicted family of the illustrious dead.

"That the Sergeant at Arms of the House be authorized and directed to take such steps as may be necessary for carrying out the provisions of these resolutions.

"Resolved, That as a further mark of respect this House now adjourn.

Eulogies by Members.

"The country has heard with profound regret of the death of Theodore Roosevelt," said Mr. Rainey. "Those who could not agree with him politically found in him a ready foeman, splendidly equipped to defend the positions he took. He was a man of tremendous energy, a perfect engine of force, and has rendered his country splendid service in the army, as Governor of our greatest State, as Vice President, and as President of the United States. He loved his country, and his long public career, as well as his career since his retirement from public life, was characterized by intense practical patriotism.

Representative Hicks, who represents the Oyster Bay Congressional District, said:

"Mr. Speaker, it is with profound sadness and with deepest sorrow, not alone of the district of which he was a resident, or of the State of which he was a citizen, but of the nation of which he was a part, that I second the motion of the distinguished gentleman from Illinois.

"The life that has just closed was the fullest expression of Theodore Roosevelt's conception of what life should be. He himself said: 'The life of duty, not the life of mere ease, or of mere pleasure; that is the kind of life which makes great men, just as it makes a great nation.'

The House then adjourned. Speaker Clark shortly afterward appointed this committee to represent the House at the funeral: Claude Kitchin, North Carolina; Swagar Sherley, Kentucky; Henry D. Flood, Virginia; S. Hubert Dent, Alabama; Lemuel P. Padgett, Tennessee; E. Y. Webb, North Carolina; Isaac R. Sherwood, Ohio; Charles M. Stedman, North Carolina; Albert Estopinal, Louisiania; Daniel J. Riordan, New York; James McAndrews, Illinois; James A. Gallivan, Massachusetts; Thomas S. Smith, New York; James R. Mann, Illinois; Joseph W. Fordney, Michigan; F. H. Gillett, Massachusetts; Henry A. Cooper, Wisconsin; Julius Kahn, California; Thomas S. Butler, Pennsylvania; Luther W. Mott, New York; Frederick C. Hicks, New York; Walter M. Chandler, New York; Joseph G. Cannon, Illinois; William A. Rodenberg, Illinois; George M. Bowers, West Virginia, and A. J. Volstead, Minnesota.

SUPREME COURT ADJOURNS.

Special to The New York Times.

Pays This Tribute to Roosevelt on Motion of Attorney General Gregory

WASHINGTON, Jan. 6.—Chief Justice White and the other members of the Supreme Court today paid an unusual tribute to the memory of Theodore Roosevelt. The court adjourned immediately after the announcement of the death of the former President had been made to the court by Attorney General Gregory.

This is the first time that the court has met and adjourned without the transaction of business on such occasions. The court records show that at the time of the death of President Hayes the court disposed of a number of cases before the Attorney General announced the death of Mr. Hayes. Court officials said they did not recall the circumstances under which the court had transacted business on those occasions or whether news of the deaths had reached the court before its adjournment.

Attorney General Gregory, in announcing the news to the court, said:

"May it please the court, it is with pain and sadness that I announce the death of Colonel Theodore Roosevelt, twenty-sixth President of the United States. He held that high office from the year 1901 to 1909.

"Colonel Roosevelt passed away at Oyster Bay, Long Island, at 4:15 o'clock this morning. The end was not anticipated except by his physician, his family, and a few personal friends. He died in his sixty-first year.

"I move that the court adjourn as a mark of respect to the memory of this distinguished statesman, soldier, and citizen."

Responding to the Attorney General's announcement, Chief Justice White said:

"Mr. Attorney General: The court sorrows to learn of the death of the great and conspicuous public servant whose services the country has lost, and it is consoling to be able to give that mark of respect and veneration to his memory which is suggested by your motion, and the court will transact no business today, but stand adjourned until tomorrow."

TRIBUTE BY W. J. BRYAN.

Says Friend and Foe Alike Will Mourn for Roosevelt.

BALTIMORE, Jan. 6.—William Jennings Bryan paid the following tribute to Colonel Roosevelt:

"The rare qualities that won for Colonel Roosevelt a multitude of devoted followers naturally arrayed against him a host of opponents, but his death puts an end to controversy, and he will be mourned by foe as well as by friend. He was a great American, and made a profound impression on the thought of his generation. His picturesque career will form a fascinating chapter in our nation's history."

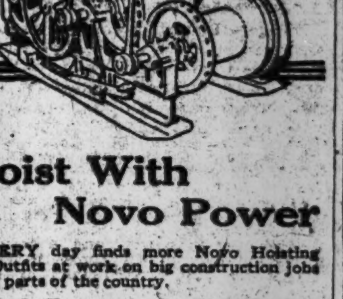

Hoist With Novo Power

EVERY day finds more Novo Hoisting Outfits at work on big construction jobs in all parts of the country.

Why? Because the first Novo Outfit a contractor uses proves Novo Reliability.

Special types of Hoists for lifting, hauling, loading, pile driving—4 to 15 H. P. Write for Booklet No. 11. Engines, 1½ to 15 H. P. Outfits for Pumping, Hoisting, Air Compressing, Sawing.

NOVO ENGINE CO.
Clarence E. Bement, Vice-Pres. & Gen. Mgr.
Factory and Main Office
Lansing, Michigan

NOVO RELIABLE POWER

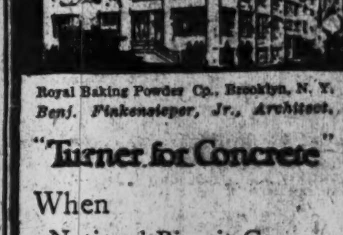

Royal Baking Powder Co., Brooklyn, N. Y.
Benj. Finkensieper, Jr., Architect.

"Turner for Concrete"

When
National Biscuit Co.
Standard Oil Co.
Arbuckle Bros.
Royal Baking Powder Co.
had to build, they sent for Turner.
Why not you?

TURNER Construction Co

Smoky Fireplaces Made to Draw

Also expert services on general chimney work, heating and ventilating.

No payment accepted unless successful

Frederic N. Whitley, Inc.
Engineers and Contractors
217 Fulton St., Brooklyn

THERE is an elegant refinement about Croydon Ready Tailored Overcoats which can be equalled only by New York's best custom tailors.

Croydon Garments are tailored by Hickey-Freeman.

CROYDON LTD.
7 EAST 44TH STREET
Next to Delmonico's

There's something about them you'll like—

Herbert Tareyton London Cigarettes

BELL-ANS FOR INDIGESTION
25¢ ALL DRUGGISTS

6 BELL-ANS
Hot water
Quick Relief

BELL-ANS FOR INDIGESTION
Contains no dangerous or deleterious substances.

Have You an Executive Position With Future Possibilities for a Lieutenant About to Be Mustered Out?

I am doing responsible administrative and financial work in the army. In civil life I practiced law. Address A 855 Times Annex.

Safe Deposit Boxes
on Ground Floor in Each Building

THE MANHATTAN STORAGE & WAREHOUSE CO

Lexington Ave. and 42d Street
Seventh Ave. and 52d Street

Every Night
CHURCHILL'S 1919 REVUE

A Spirited Entertainment Featuring Beauty—Talent—Diversion

Is Presented at 7:15 and 11:15

Under the Direction of Mr. Chas. Cornell.

With brilliant artists in novel features; catchy songs, beautiful girls and handsome costumes, the New Revue insures unequalled entertainment at dinner and supper.

Special Dinner, $1.65

DANCING ON THE MAIN FLOOR

Unquestionably the world's most famous restaurant, Churchill's remarkable popularity is a visible tribute to the superiority of its Cuisine and Entertainment.

Special Luncheon $1.00
With Dancing

CHURCHILL'S
"More Than a Restaurant---A Broadway Institution"
At 49th Street

FOREMOST NEW YORKERS PAY TRIBUTE TO ROOSEVELT AS WORLD CITIZEN

LAUD ROOSEVELT'S HIGH AMERICANISM

Men in Every Walk Agree That Patriotism and Pure Purpose Were His Passions.

DYNAMIC TYPE OF CITIZEN

Mourned as a Man of Great Ideals, Whom the World Can Ill Afford to Lose at This Time.

FEARLESS, HONEST LEADER

His Heartbreaking Sacrifices in the War Seen as a Source of Pride to the Nation.

Here are expressions of noted men in all walks of life in New York City on learning of the death of Colonel Roosevelt:

Charles Evans Hughes:

The death of Colonel Roosevelt is an irreparable loss to the nation. His virility and courage were a constant challenge and inspiration. He personified the Americanism of which he was the most doughty champion. This is not the time to recount the invaluable services which he rendered in his long public career, but it may be said that his greatest service was in the last years, when, as a private citizen, he roused the nation out of its lethargy and indifference, and demanded the recognition and performance of our national obligations in this war. Back of all that was done in the war was the pressure of his relentless insistence. It was Colonel Roosevelt who in greatest measure supplied the driving force of a ceaseless and powerful demand which lay behind the efforts which made victory possible. In the response to his patriotic call lay the safety of civilization and in this hour of complete victory the whole world is his debtor.

Ex-Governor Charles S. Whitman:

No other man was personally better known or more thoroughly understood by the American people than was Theodore Roosevelt. The value of his great public service, covering a period of many years, for he entered public life very young, will, I believe, grow in public estimation and appreciation as the years go by.

Samuel Gompers:

I regard the death of Colonel Roosevelt as a very great loss. He rendered service to his time of incalculable benefit. I knew him for thirty-five years in all his public activities. I worked with him, and every one, even those who differed with him, conceded his sincerity of purpose and his high motives and desire to serve the people.

Oscar S. Straus:

Colonel Roosevelt leaves a record of most distinguished patriotic performance and inspiration for true Americanism. He is surpassed by no statesman in our national history. To some of his contemporaries his fame and genius were temporarily obscured by the clouds of enmities he roused. This is the fate of the truly great whose prophetic vision extends beyond the present. These clouds will soon drift away, when he will be revealed as the constructive genius and greatest prophet of Americanism of our generation. It was my rare privilege to be closely associated with him personally and officially, and the nearer and more intimate my approach the greater was my esteem for his great qualities and lovable attributes. His sympathy and his vision were world wide and the humblest and greatest throughout the habitable world will mourn his loss and bear tribute to his memory.

Theodore P. Shonts:

In the death of Theodore Roosevelt the nation has lost one of the foremost men of its entire history. His indomitable spirit and his great courage exerted a moral and material force in the affairs of the nation during the last two decades almost without parallel. It was my pleasure to serve under him during the trying days of Panama Canal construction, and as a man his charming and magnetic personality enshrined him in the affections of all who knew him.

Dr. Nicholas Murray Butler:

I find it very difficult to make any public statement at this time in reference to Mr. Roosevelt, so keen is my sense of national and personal loss. My own association with Mr. Roosevelt goes back to the earliest days of his public activity here in New York, and it was my lot at many times during his public career, particularly while he was Governor and President, to be intimately associated with his work and policies. When the full story of his public activity comes to be written it will read like a romance, for, long as Mr. Roosevelt had been before the public, there were many of his striking characteristics of which the public knew little or nothing. There has rarely been in modern life a more many-sided personality or more omnivorous reader both of books and of men. What I think of most today, however, is the fact that this busy, active, many-sided life is ended at the early age of sixty years and just at a time when the uncompromising and fearless Americanism for which Mr. Roosevelt stood is most needed in dealing with the national and international problems that multiply in front of us. There is an American solution of our national problems, and an un-American solution of them; there is an American treatment of our international responsibilities and opportunities, and an un-American treatment of them. No one can doubt where the great influence of Mr. Roosevelt would have been exerted as to either could he have lived through the three or four critical years upon which we have just now entered.

Henry L. Stimson:

It comes too close to my heart to make a statement. It is the most irreparable loss that could have come to the country.

Thomas A. Edison:

He was one of our greatest Americans.

Bishop David H. Greer:

I am greatly shocked to hear the news, and I am sorry. Although there were many things in which I did not agree with Colonel Roosevelt, there can be no doubt he was a great American citizen. I say that unreservedly. He was a great and fine man. His influence was great throughout the land, and it was also felt abroad. He was a man who did not fear to make enemies, and I think I may say he did make enemies, but he also made warm and enthusiastic friends. You could not be lukewarm about him. His personality was a dominant one, and he always made himself felt in whatever group he was associated. He was a great man and will be greatly missed as one of our greatest American citizens.

Ex-Ambassador James W. Gerard:

Theodore Roosevelt was the greatest American of his day. He represented the highest type of the real, old-fashioned Americanism. His place in our national life is hard to fill, because he understood and represented all sections of America. He was not a theorist, but a man who dealt in facts. He was for his own country first. First of Presidents to fight those who abused corporate power, he nevertheless favored all legitimate business and stood for the protection of American industries and American workingmen from the competition of the poorly paid workingmen of Europe. While President he was accessible. No one was turned away from the White House door, and in thus meeting all comers he came to understand and grasp the real sentiments of the country on pending questions. He possessed the double gift of personal and moral courage, and stood by his friends through thick and thin. He was happy in his family relations, and his children worthily bear their father's great name. He will be deeply and sincerely mourned by all true Americans, for with his death passes a soul devoted, not to experiments and theories but to the practical progress and the present happiness of all our people, to the ideals of America, as expressed by Washington and Lincoln.

Chauncey M. Depew:

Colonel Theodore Roosevelt was one of the greatest men of our period, and its most unique and original personality. It was my good fortune to know him from his boyhood. I made the principal speech at the dinner which launched him as a candidate for member of our State Assembly when he was only 21. Of course his settlement of the Russian-Japanese war will always remain a historical event of the first importance. It was his forceful personality, backed by the prestige of his great office, which literally seized the belligerents and brought them together and compelled them to make peace. Colonel Roosevelt's courage was greater than that of almost any other public man. He dared say unpopular things, and if they aroused great opposition, to keep shouting them. As an instance, his campaign for preparedness on the part of the United States at the commencement of this war and his insistence on our entering it.

The country loses a great force. He filled a rôle in which he had no contemporaries and no successors. His position, universal acquaintance, and international fame gave to his suggestions and criticism unprecedented force. We have lost the most useful of citizens who would speak out in meeting and shout what many people thought but had not the courage to say.

Dr. William T. Manning:

I am greatly shocked and grieved at the death of Colonel Roosevelt. His loss to the country is beyond the power of words to express. Colonel Roosevelt's name will live in history as an American whose love for his country knew no qualification and no limit, and who said without fear whatever he believed to be right. This influence was incalculable in arousing our country to feel the moral issue of the war and in bringing us to take our rightful part in it. It was his greatest desire to serve at the front himself, and although this was denied him he gave his four sons to the cause. His labors and the death of his son in France undoubtedly broke down his health and brought him to his death. His fellow-citizens of all political beliefs will mourn him and honor him as one who lived and died for his country.

Lindley M. Garrison:

Colonel Roosevelt was a fine type of man. The last time I saw him he looked vigorous enough, but he lacked the energy of the old Colonel Roosevelt. His continued illness for the past year, the death of his son Quentin, the injury of two of his other sons, together with the suspense, tended, I take it, to affect him physically. I am heartily sorry to hear of his death.

Jacob H. Schiff:

I am yet stunned by the sudden news of the passing away of Colonel Roosevelt, that sturdy American, whose impress upon the life of our nation and its people has been so far-reaching and will ever remain a part of the country's history. While not in agreement with the Colonel's latter political views and activities, I have always been drawn to him because of the courage with which he was ever ready to take up, without reserve, the defense of right and justice wherever these were threatened with impairment.

A. Barton Hepburn:

I was deeply shocked by the death of Colonel Roosevelt. It is a great loss to the country. Mr. Roosevelt was rather criticised by many people on the ground of being a radical. But many of the reforms which he advocated have subsequently been carried out. Compared with the tendencies of today, he was, in my opinion, highly conservative. Theodore Roosevelt combined great physical qualities with a mental virility and foresight seldom seen, which makes him stand out as one of the greatest men of modern times. He was fearless and outspoken in his criticism, and in this way he played no small part in influencing the national life of this country when he had otherwise retired into private life.

Frank A. Vanderlip:

One can hardly say the usual things about so very unusual a man as Colonel Roosevelt. I believe he has been of great influence toward better government and better living. He had courage, and it was his courage perhaps more than anything else that gave him the marvelous following he had. He was not always wise, and was the last man to claim that he was always wise, but he was always courageous, always believed that he was doing the right thing, and usually he did it.

Thomas W. Lamont:

The country's sorrow for Theodore Roosevelt's death will be very deep. No other man in American public life of the present generation had drawn to himself so much of personal loyalty and affection. No one could know Colonel Roosevelt, even slightly, without feeling his magnetism and power, his extraordinary mental and physical force, his vital qualities of interest and sympathy. It is too soon to attempt any estimate of Colonel Roosevelt's services to the country. Today it is sufficient to say that no one could ever doubt his devotion to his native land, his intense patriotism, his versatility, his courage. The country will mourn him as a man of high ideals, intense purpose, great enthusiasm for just causes, and fine achievements for his country and for humanity.

William Boyce Thompson:

I regard the death of Colonel Roosevelt as an irreparable loss. During the war he devoted all his time and all his energies to helping the people in Europe and the American soldiers. He fairly breathed patriotism and his whole life was devoted to the cause. I do not think any call was made upon him for war relief that he did not heed. I recall that I was lunching with him at the Harvard Club just after the death of his son and a friend came by and condoled with him. Colonel Roosevelt's reply, in perfect sincerity was: "Haven't I splendid sons? One has just died for his country and two are in the hospital." I think Colonel Roosevelt's efforts sapped his strength, and caused his death in his country's cause just as much as if he were shot in battle.

Dr. Lyman Abbott:

The greatest service which Mr. Roosevelt rendered to the country was that by his public utterances and still more by the spirit which he put into public administration he raised the whole standard of honesty and purity in American political life. He did this largely because he proved by his extraordinary public career that a man can be honest, courageous, and idealistic and win practical political success. He was popular, not because he catered to popular prejudices, but because he appealed by his deeds, even more than by his words, to the best that is in every man. My personal indebtedness to him for wise counsel, inspiring spirit, and affectionate friendship I cannot adequately express.

Abram I. Elkus:

In the death of Colonel Roosevelt the nation loses one who has rendered great and efficient public service, and who has by his work elevated public service to a high degree. He not only served America and its people, but he did similar work for the whole of humanity. His greatest characteristic was his boundless energy, which at times led him into errors but which accomplished great aims.

Henry Fairfield Osborn:

Colonel Roosevelt was one of my dearest friends. I had know him since he was a boy. In addition to that, his death is a great professional loss, much more than the world may realize at once, because his political career so overshadowed all other phases of his activity. Natural history was really his great gift. It was his first love as a boy, and he turned to it again in his late years. It was as well his favorite diversion. The story is told of how he and Sir Edward Grey stood once in a forest in England when they were supposed to be discussing world politics. Instead they were exchanging stories about the songs of birds. While he was in the White House he always welcomed such men as John Burroughs and other naturalists, big game hunters, and others who loved the out of doors. A feature that made his work in Africa and South America so successful was his marvelous memory, which was absolutely encyclopedic. During his last few months in the White House, and in the few he spent in Oyster Bay, in preparation for the African journey, I sent him the Natural History Museum's whole library on Africa—a very complete collection—and he absorbed the whole thing, reading many books a week. As a result, when he got there he knew the whole natural history of the country, and his work was a most important contribution to science.

Father John J. Wynne:

The death of Mr. Roosevelt will be mourned by every American as a great national loss. No man expressed more definitely the spirit of our country. Through him it first came to be appreciated by the nations abroad. To his strenuous career we owe it that at the beginning of the war both sides credited our co-operation.

Bishop Luther B. Wilson:

The death of Colonel Roosevelt takes from us one of the outstanding personalities of the world. Far-sighted, intensely and intelligently interested in the welfare of men everywhere, his affection seemed to have its centre in America, and he gave to his country his unstinted devotion. His words in the beginning of the great world war seemed to me like the words of a prophet and were in great measure responsible for the attitude which America came to take. It has been my privilege to know Colonel Roosevelt since the day when he was so suddenly called to assume the responsibilities of the Presidency. With him conviction always seemed to have its proper sequel in words or service or sacrifice. Champion of the common rights of man, citizen of the world, representative of America and its ideals, chosen, honored, beloved, he passes not out but on.

Paul D. Cravath:

The death of Colonel Roosevelt in the prime of life is a national misfortune. I believe the future historian will recognize as one of the leading events of the period preceding the European war President Roosevelt's contribution toward the purification of American politics and public life. To him belongs the great part of the credit for eliminating the association between business and politics which has had so corrupting an influence upon political morals in this country.

John Mitchell:

News of the death of Colonel Roosevelt fills me with profound sorrow. It was my privilege to have personal and intimate relations with him, and out of this intimacy came an admiration for the man and his character which has been indelibly and almost irrevocably impressed on me. To say that Colonel Roosevelt was a great man, a great American, is to say everything that really can be said, because he was great in every meaning of the word. His death takes a potent force out of the country, but the memory of the things he did and strove to do should prove a source of encouragement and inspiration to all of us. Naturally I cannot help but recall at this time the cordial relations I had with him in 1902, during the anthracite strike. He brought to the solution of that strike a knowledge of and intimacy with human nature and an ardent desire for human rights that made it all the easier for the settlement to be brought about.

Alfred F. Marling:

In the death of Colonel Theodore Roosevelt the country has lost one of its most noble and useful citizens. He had served the country with unusual ability and with a devotion second to none. He was a true American, loving his country with whole-hearted devotion. His courage, his ability, his self-sacrifice was always at the service of the country. He will be sadly missed in the councils of the nation. Our people will never forget the patriotic services which he so notably rendered. During the war Colonel Roosevelt saw clearly the issues at stake, and expressed his views with vigor and ability.

S. C. Mead:

The death of Colonel Roosevelt has caused profound sorrow among the officers and members of the Merchants' Association. Our President, William Fellowes Morgan, who has been compelled by an attack of influenza to go South for a short time, was for years his warm personal friend and admirer. The Board of Directors of the association has been called to meet next Thursday to take appropriate action.

Alan R. Hawley:

The death of Colonel Roosevelt deprives the aeronautic movement of one of its strongest supporters. His support began in 1897, when he was Assistant Secretary of the Navy, and by his energetic efforts secured the appropriations needed by Professor Langley to continue his experiments. It was during the Roosevelt Administration in 1907 that the United States Army ordered the first airplane and first dirigible. At that time no other country had airplanes, therefore this progressive step gave to the United States the distinction of being the first nation to give airplanes to its army. Colonel Roosevelt supported his belief in the safety of flying by making flights himself. He made his first flight in St. Louis in 1911, when very few people dared to fly. He flew a number of times later, and was the first person of national importance to go up in an airplane equipped with a Liberty motor.

Elbert H. Gary:

A great and good man has gone. He was a leader of leaders. His influence for good extended throughout the civilized world. His extraordinary learning, retentive memory, wide experience, and honesty of purpose qualified him to express opinions on the most important questions which affected the destinies of men and nations, and he possessed a rare ability to state them clearly and convincingly. He was friendly to every deserving person or cause. He made a great President, and was a good citizen, and all will regret that he was taken away at this critical time when his counsel and assistance were especially needed.

Alexander J. Hemphill:

It will be a big loss, not only to America but to the entire world. I was not always in sympathy with him politically, but I did not fail to appreciate the fact that as an American citizen he had no equal. He was a man the country could ill afford to lose just at this time.

William Loeb, Jr.:

I feel so close to Colonel Roosevelt's family that I can give no expression to my feelings at this time.

Lawrence Abbott:

The National Security League, in common with all patriotic Americans, deplores the loss to the country in the death of Colonel Roosevelt and its own personal loss in the passing of a friend and supporter. Colonel Roosevelt was the foremost leader of the preparedness movement in this country, a movement which the league was founded to advocate and further. It recognizes gratefully all that Colonel Roosevelt did to make this work a national success.

Samuel Untermyer:

The sad news of Colonel Roosevelt's untimely death comes to the country like a thunderbolt out of a clear sky. It assumes the dimensions of a national disaster to be deprived of his vast experience and usefulness while he was still at the height of his intellectual virility. However greatly we may at times have differed on national policies, no man in our history has been more intensely, unselfishly, and patriotically American than he in every fibre of his being. His was truly a great personality. His friendships were as deep and loyal as his prejudices were insurmountable, but above and beyond all else he was a vital moral force, the public loss of which will be deeply felt and mourned even by his political adversaries. The heartbreaking sacrifices that he so proudly and heroically made for his country will ever be a source of inspiration to his mourning fellow-countrymen. His was indeed a distinguished career of surpassing public service filled with high purpose and rich in accomplishment that will ever live in grateful memory.

Henry L. Doherty:

The career of Colonel Theodore Roosevelt was of a kind rarely equalled in history. He was a dynamic, vital type of American, and being human he was liable to mistakes. But he was a man of high ideals, with a keen perception of the honors of American citizenship. No American perhaps has ever crowded so much activity into the same span of years. His death is a distinct loss to the nation. Even those who disagreed with him always admired him for his unswerving loyalty to those views which he championed.

Edwin H. Blashfield:

Colonel Roosevelt's death is a great calamity. His passing is an immense loss to everybody.

William Barnes:

I am very sorry to hear of Colonel Roosevelt's death. He certainly did a great work in the last three years in making the American people realize their national spirit. He was a thorough-going nationalist, which every American ought to be.

Elmer Ellsworth Brown:

I regarded Mr. Roosevelt as one of the foremost Americans of recent times. His wonderful range of interests drew him nearer to the people than any other man I know of. He touched the people in an extraordinary number of ways. His death comes close home to me.

H. J. Whigham:

Colonel Roosevelt's death is felt by every one in the Metropolitan Magazine office, for he was a personal freind of everyone here. He came in a great deal and took a personal interest in the welfare of every one. One of the first things he ever did here was to find out if the girls in the circulating department were paid proper wages. He was loved by every one here and was like one of the staff. I saw him on Thursday and he seemed quite well. We talked for an hour and a half on intervention in Russia and the whole subject of Bolshevism.

Maurice Leon:

The greatest American has fallen, giving his life for his country, as did his son on the battlefield. It should be said now in all justice that he it was who led America into the war on the side of right and toward victory. He made each succeeding compromise with Germany more difficult until finally the country would not stand any more humiliation. Preparedness was the concrete response to his message. America and all mankind have sustained an irreparable loss through his death, but his spirit, the spirit of Americanism, is immortal and will continue to aid us.

Henry W. Taft:

I deeply deplore Mr. Roosevelt's death. The loss to the country is irreparable. His powers for usefulness were until recently very little impaired, for he had retained his high spirit and his unique gift of appealing expression, not to mention the enormous prestige attaching to his name, a personality in the most remote corners of the world. His patriotism during the war was, as it always was, of the most militant character and his deepest feelings of contempt were reserved in equal measure for those of indifferent patriotism and for those who exploited their patriotism for sinister or selfish motives. Biographers will differ in estimating the value of Mr. Roosevelt's achievements. In my opinion, he was greatest as a crusader in the cause of reform. No man of his time had his power in arousing and organizing enthusiasm for an attack upon abuses in our national life. For what Mr. Roosevelt accomplished in bringing about a permanent elevation in the tone of business life of this country every citizen owes him an everlasting debt of gratitude. Mr. Roosevelt's exemplary life, his thorough Americanism, his freedom from all taint of commercialization, his sense of humor, and his interesting and somewhat romantic personality permanently endeared him to millions of his fellow-citizens.

Dr. Charles H. Parkhurst:

It is a sad and irreparable loss. It comes to the world as a universal bereavement. He was a typical American, strong-willed and big-hearted. He was so large that all classes of people found so much room in him that they could universally believe in him. He was so genuine that even if you quarreled with him you could not get away from him. No man was ever more true to his country. He proved this by offering his services in the war, which were declined, and by the giving of his boys. The whole world is made the poorer by his going. We looked up to him with immense respect, but with a respect so affectionate that we called him Teddy.

Eugene M. Travis:

Every man or woman who loves his or her country will sincerely regret the death of Theodore Roosevelt.

William Church Osborn:

Colonel Roosevelt was one of the most brilliant and interesting personalties who have ever held a high political position in this country. There was nothing human that was not interesting to him. His touch with life and literature and the life of nature was extraordinary in its variety and interest. In public affairs he was a great influence for the arousing of the public spirit, the stimulation of interest and the sanitation of our political life. He took many and notable steps in shaping our Government, but I think his greatest contribution to our public life was the example of the inspiring personality of Theodore Roosevelt himself. His death gives deep personal grief to the enormous number of men and women who have known him personally and it takes from the public a most powerful and vital force in shaping public affairs.

Darwin P. Kingsley:

I first saw Theodore Roosevelt in the Republican National Convention of 1884. He was a boy of about 26, but boy though he was, nevertheless he made an impression on that convention and there made his entry into the life of the nation. He later became and will remain a national asset. He was a physical and moral dynamo. He repeatedly shook the whole nation by his personality. One could shout for him today and bitterly disagree with him tomorrow—and who of us has not done both—but there was no escaping him. He was a great American citizen—fearless, positive, partisan. He was a masterful President. He was greatest in his ability to shake the masses of men out of the natural lethargy of a prosperous and undisciplined democracy. Because so few men have been able to do that we have lost a leader of the sort that we produce only once or twice a century.

Dr. John F. Mott:

Colonel Roosevelt was primarily a man of reality. He practiced what he preached; he lived what he said, and he dealt body blows at hypocrisy. He was impatient with sham. The Colonel was bold as a lion, he abounded in vitality, and he was ever responsive to large visions and new plans. This explains his great popularity with young men, regardless of their political views. In all my worldwide travels, which have taken me to nearly fifty nations, I have never visited a land in which I did not find that Roosevelt had appealed powerfully to the imagination of the most aggressive and progressive elements among the people. He leaves a colossal gap, and men of all parties will have to close ranks and fight hard to make up for the loss in moral energies which the death of Colonel Roosevelt has made.

Robert L. Moran:

It is with shocking suddenness that I have learned of the death of our illustrious former President, Theodore Roosevelt. His loss to the American nation is irretrievable. The city should immediately take on an aspect of mourning suitable to the memory of so distinguished an American citizen, whose loss all lovers of American freedom will deplore.

Maurice B. Blumenthal:

In the death of Colonel Roosevelt there is lost to our country, indeed to the world, its most commanding and popular citizen in unofficial life. Wherever religious or race persecution is known, wherever unfair discrimination among men is tolerated, there will his death be felt most keenly. He stands foremost among those whose lives have been spent in the furtherance of human rights, freedom of religion, equal opportunities, and the other American ideals directed toward the establishment of the universal brotherhood of man. Jewry is especially affected by this untimely death, for in both his public and private life Colonel Roosevelt always combated any attempt to undervalue the Jew as a goodly influence in political, social, and economic affairs of the world.

Judge Julius M. Mayer:

His death is a personal loss to me, and a great loss to the nation.

Judge Learned Hand:

I feel a personal sorrow in learning of Colonel Roosevelt's death. His vivid and gallant nature impressed itself forever on the history of our country. Now we can estimate the benefit of his influence while President in arousing the nation to its national ideals and in placing it in the path of their realization. His memory will always be cherished by the American people with affection and admiration; he will always be an illustrious figure in the company of our great dead.

W. H. Truesdale:

In the death of Colonel Roosevelt both the State and the City of New York, as also the country at large, have suffered a great loss, and one which, jus at this important time in our history, will be severely felt. He has been by far the strongest, most foreful and influential figure in our public life in recent years, and the influence of his stanch Americanism and lofty patriotism, coupled with his forceful personality and widespread popularity, would have been of the greatest value both to our country and to the other nations involved in the recent war in dealing with the many difficult problems that will have to be solved during the period of reconstruction.

Theodore N. Vail:

His death will cause universal sorrow. It is a great loss to the country and the people.

Chief City Magistrate William McAdoo:

It was my good fortune to have had for many years a more or less intimate acquaintance with Colonel Roosevelt, beginning with the time when he was United States Civil Service Commissioner. I have always held him in the highest esteem as a splendid type of the big-hearted and big-minded men who are so truly representative of American institutions and traditions. It was not necessary to agree with him on every subject to understand that his words and conduct were always governed by disinterested patriotism and the highest ideals. He combined in his character and person the virility and forcefulness of the early pioneers and the foresight, humanity, and scholarship of the days in which we live.

Theodore E. Burton:

For a century there have been few men of so striking a personality as ex-President Roosevelt. His varied accomplishments and tastes, his tireless energy, and his courage would have given him a most prominent place in the history of any age, but in this era of progress he was sure to come to the fore. His temperament was such as to arouse violent opposition, but in the hour of death enmities will be forgotten, and we may be sure there will be very few Americans who will have more permanent fame or be remembered with greater affection than he.

Byron R. Newton:

The death of Theodore Roosevelt has removed from the world a unique and forceful character. I am sure that history will accord him an important place in the development of our national life. During his active years he was essentially a great evangelist, preaching the doctrine of cleaner, sturdier morality in our civic affairs, and he came to the American people with that gospel at a time when it was needed. I knew him well during the Spanish-American War and for several years afterward, and, in common with his legion of friends, I am deeply shocked to learn of his sudden death. Whatever Theodore Roosevelt did or failed to do, his stanch, militant Americanism could never be questioned.

Clive Bayley:

The world is the poorer for the loss of one of its most famous citizens. He was a shining example of all that a man should aim to be—virile, strong, and just.

Charles Edward Russell:

Colonel Roosevelt represented all the principles which I have been fighting against for more than twenty years, but I respected him as the most extraordinary political fighter that America has ever known. He was tireless in his attacks upon a foe to his party, and had wonderful personal magnetism.

John Markle:

Though we disagreed many years ago, I feel none the less that this country has lost one of its greatest men, and I mourn with the country in this great loss.

Jacob A. Livingston:

Colonel Roosevelt's death ends the career of a great American. He was a world figure, and his loss will be mourned all over the world.

John H. McCooey:

In the death of Theodore Roosevelt the country sustains the loss of one of its most useful citizens. I knew the ex-President many years, and always admired him for his fighting qualities.

Judge Thomas I. Chatfield:

I feel his loss deeply. It is a great shock to me.

The Rev. Dr. S. Edward Young:

Colonel Roosevelt's deepest wish was to die in battle for his country. America was his very life's breath. He will ever be the ideal of patriotism. With intuitive, lightning-like intellect, with directness which always saved him the loss others suffer by going round-about, with a photographic memory that caught everything at a flash and held it relentlessly, with devotion to whatever a strong man should love and hatred for all he should hate, with utterly dauntless courage and total absence of commercialism, free of slightest blemish in private behavior, with profound spiritual experiences, with limitless zest for living and fresh eagerness for each new phase, with honors and powers and travels and personal acquaintances unprecedented, he was America's most many-sided son, our foremost citizen, the one personality who will be most missed for years to come. All hail, thou gallant knight, on thine own last "great adventure."

A GREAT LOSS, SAYS GEN. WOOD

He Declares Roosevelt's Services Can Ill Be Spared.

Special to The New York Times.

CAMP FUNSTON, Kan., Jan. 6.—Major Gen. Leonard Wood, commander of the 10th Division, in speaking of Colonel Roosevelt said:

"The death of my friend Theodore Roosevelt brings to me great personal loss and sorrow, but keen and deep as these are, they are but the sorrow and loss of an individual. The national loss is irreparable, for his death comes at a time when his services to this nation can ill be spared.

"Never was America more in need of his frankness and courage, his honest criticism and far-seeing wisdom than at present. Unselfish loyalty, honest, and fearless criticism have always characterized the life and work of Theodore Roosevelt, and he lived and worked always for his country's best interests.

"While we shall not have the living voice and presence, we shall always have to guide us the example of his life and the principles which he laid down with so much honesty, ability, and wisdom. His entire life and work was one of service to the nation, service for whatever he believed to be right."

Swift & Company's sales of Beef in New York City for the week ending Saturday, Jan. 4th, averaged as follows: Domestic Beef, 17.79 cents.—Advt.

Three Important Reductions in the Franklin Simon Men's Shops

Men's All-Wool Sweaters
That Were $8.50
Reduced to $6.00

A PRACTICAL heavyweight sweater, with military collar and a pair of pockets. Made of genuine olive worsted yarn, the kind that will give you a wealth of warmth and wear. Good for Civilians. Fine for Army Men. Ideal for the State Militia. A big buy for Six Dollars.

Men's Travel Kits
That Were $7.50
Reduced to $3.75

For camp use or general travel. Contains 15 pieces, including an Ever-Ready Safety Razor outfit. Worth every cent of $7.50, but we are making room for other things and have cut the price in two to facilitate immediate selling.

Waltham Wrist Watches
That Were $20 and $30
Reduced to $14.75

With one of these wrist watches you will have a little more time on your hands!—They're Walthams, too, don't forget that! And they were fine value at the original prices, which is also worth remembering. Only 37, so hurry up if you are interested.

Franklin Simon & Co.
FIFTH AVENUE
Men's Shops—2 to 8 West 38th Street—Street Level

FRANKLIN SIMON MEN'S SHOPS
300 Pairs of
Tan Norwegian Oil Grain
Outdoor Shoes
for Men
Formerly $9.50
Reduced to $6.50

AN ideal Blucher shoe for all outdoors. Made on the celebrated Corbusier last, with heavy sole, waterproof rubber inlay, outside counter to protect the heel and prevent chafing. Broad-toed, solid, substantial, hard as nails externally, but comfortable as moccasins inside!

Franklin Simon & Co.
FIFTH AVENUE
Men's Shops—2 to 8 West 38th Street—Street Level

CAREER OF THEODORE ROOSEVELT WAS PART OF HIS COUNTRY'S HISTORY

EARLY BECAME WORLD FIGURE

In Assembly at 23, Roosevelt Spent His Life in Public Service.

FOUGHT EVER FOR AMERICA

Brought Navy to High Efficiency, Led Rough Riders, and Preached Preparedness.

NOTED HUNTER AND WRITER

Ex-President Became Explorer and Founded a Party, Besides Giving World Many Books.

Mr. Roosevelt came of one of the oldest Dutch-American families. For six generations his forebears have been prominent in the councils of the city. The founder of the family, Claes Martenszoon van Rosevelt, as the name was then spelled, came to this country in 1649. His son, Nicholas, was an Alderman of the Leislerian party; John Roosevelt, Cornelius C. Roosevelt, and James Roosevelt also served as Aldermen, and James J. Roosevelt was in turn Alderman, Assemblyman, Congressman and Supreme Court Justice.

But although his name is Dutch, in his veins were mingled Irish, Scotch and Huguenot blood; and his mother was a Southerner. She was Martha Bulloch, daughter of James Stevens Bulloch, a major in Chatham's battalion, and a granddaughter of General Daniel Stewart of Revolutionary fame. His father, Theodore Roosevelt, Sr., organized a number of New York regiments in the civil war and was one of the leaders in organizing the Sanitary Commission and other work for the soldiers. He was a practical philanthropist and the works he accomplished for the poor were legion. When he died in 1878 flags flew at half mast all over the city and rich and poor followed him to the grave.

The second Theodore Roosevelt was born in this city Oct. 27, 1858. He was graduated from Harvard in 1880, and after a year spent in travel and study in Europe he plunged at once into that field of activity which he never afterward forsook—politics. He was an officeholder almost continuously from 1882 until he retired from the Presidency in 1909. The only intermission came during his life as a rancher after he retired from the Legislature.

As a boy he was puny and sickly; but with that indomitable determination which characterized him in every act of his life, he entered upon the task of transforming his feeble body not merely into a strong one, but into one of the strongest. How well he succeeded everybody knows. This physical feebleness bred in him nervousness and self-distrust, and in the same indomitable way he set himself to change his character as he changed his body and to make himself a man of self-confidence and courage. He has told the story himself in his autobiography:

"When a boy I read a passage in one of Marryat's books which always impressed me. In this passage the captain of some small British man-of-war is explaining to the hero how to acquire the quality of fearlessness. He says that at the outset almost every man is frightened when he goes into action, but that the course to follow is for the man to keep such a grip on himself that he can act just as if he was not frightened. After this is kept up long enough it changes from pretense to reality, and the man does in very fact become fearless by sheer dint of practicing fearlessness when he does not feel it. (I am using my own language, not Marryat's.) This was the theory upon which I went. There were all kinds of things of which I was afraid at first, ranging from grizzly bears to 'mean' horses and gunfighters; but by acting as if I was not afraid I gradually ceased to be afraid. Most men can have the same experience if they choose. They will first learn to bear themselves well in trials which they anticipate and school themselves in advance to meet. After a while the habit will grow on them, and they will behave well in sudden and unexpected emergencies which come upon them unawares."

Soon Abandoned Law.

After graduation he took up the study of law, but did not stay at it long. He entered politics, and at the age of 23 was elected to the Legislature. Within a year he was the Republican leader in the lower house. With a little band of men like himself, he fought for reform legislation, which at that time was generally regarded as a silk stocking freak. His biggest achievement was forcing an investigation of the crooked machine government of New York City, in which he acted as Chairman of the Investigating Committee, and making a recalcitrant Legislature pass bills reforming some of the more flagrant abuses uncovered by the committee. He secured, for instance, the abolition of the confirming power exerted by the Board of Aldermen over the Mayor's appointments.

He served three terms in the Legislature, and in his third year came the great fight that split the Republican Party over the nomination of Blaine for President. Roosevelt fought Blaine to the last ditch, and, young as he was, was elected one of the four delegates-at-large to the National Convention, where he fought with his usual impetuosity, side by side with George William Curtis and Carl Schurz, for the nomination of George F. Edmunds.

When Blaine was nominated Curtis and most of the Edmunds men bolted and brought into existence that class of political factors called Mugwumps. Roosevelt and his chum, Henry Cabot Lodge, stayed nominally in the party; but Roosevelt took no part in the campaign and went off to become a rancher on the Little Missouri, where he stayed until his nomination for Mayor in 1886. At first the ranchers were disposed to laugh at the "four-eyed dude," but they changed their opinion when they found that no work was too hard for him, no hardship too severe, no peril too great. From that day to this the cowpunchers and ranchmen have sworn by Theodore Roosevelt, and it was due to this that he was able to get such a fine class of frontiersmen in his regiment of Rough Riders.

In 1886 the labor outbreak in New York had scared the old parties stiff. Henry George had been nominated for Mayor and was running like a race horse. The danger forced the two Democratic factions to combine and nominate Abram S. Hewitt. The Republicans named Roosevelt. The fear of George's election drove many Republicans into the Democratic camp, and the vote stood, Hewitt, 90,552; George, 68,110; Roosevelt, 60,435.

Mr. Roosevelt next attracted notice as a hunter of big game. Characteristically enough, small game had no attraction for him, and it is doubtful whether he ever shot a rabbit. Only when the beast had some chance against the hunter did sport appeal to him, and, naturally enough, the game that seemed most to his taste was the grizzly bear of the Rockies, that incarnation of strength, fury, and cunning. When Mr. Roosevelt arrived in the Rocky Mountain country and announced his intention of tracking the grizzly bear, the toughs of the region declared their intention of "doing him up." He was a tenderfoot. One of them went so far as to send a message to Roosevelt to the effect that if he proceeded to track the grizzlies there would be shooting. Upon receipt of the message Roosevelt inquired where this person with the propensity for shooting lived, and rode at once into his camp. The man, however, had forgotten why he wanted to shoot. That incident put an end to any inclination to treat Roosevelt as a tenderfoot, and before the hunting campaign was ended he had won the respect of all those rough men of the plains, and when the time came many of those who had been ready to "do him up" as a tenderfoot were among the most eager to follow him into the jungles of Cuba.

Warfare with Spoilsmen.

In 1889 President Harrison appointed him Civil Service Commissioner. For six years his constant warfare with the spoilsmen kept up an unending commotion among the politicians. He thought nothing of antagonizing even the greatest leaders in the Senate.

When he became President of the Commission 14,000 Government offices were under civil service rules; when he left in 1895 to run the New York police 40,000 offices were under civil service rules and the increase was due chiefly to Roosevelt's energy and persistence.

The election of Mayor Strong was caused by the Lexow exposures of police corruption in New York, and the new Mayor realized that the problem of police management would be the crucial one of his administration. He urged Mr. Roosevelt to take charge of it, and the Civil Service Commissioner resigned to become President of the New York Police Board.

A storm immediately burst about his head almost as great as that which he encountered in reforming the civil service. He entered vigorously upon the reorganization of the police force, and demanded the rigid enforcement of all laws and ordinances. He was warned by cautious friends that other Commissioners had tried the same thing and had failed; that the force was so honeycombed with petty jealousies and favoritism and blackmail, that the board could never ascertain the truth about what the men were doing. Roosevelt smiled and said: "Well, we will see about that," and see about it he did literally, for he personally sought the patrolmen on their beats at unexpected hours of the night, interviewed them as to their duties, and whenever one was found derelict he was promptly reprimanded or dismissed. The plan had a sudden and wholesome effect, for no roundsman, no sergeant, or police captain knew at what hour the Commissioner might turn up and catch him napping.

When he went into the Police Board and insisted on enforcing the excise laws literally, Chief Byrnes said, "It will break him. He will have to yield in time. He is only human."

At the height of his unpopularity a monster parade was organized to show New York's disgust with his policy. It paraded with such signs as "Send the Police Czar to Russia." A perfunctory invitation, or, perhaps, a sarcastic one, had been sent to him, and to everybody's astonishment he arrived early and took his seat on the reviewing stand.

Among the foremost of the paraders was a German, who looked back with pride on the great host behind him. Waving his hand, he shouted in a stentorian voice:

"Nun, wo ist der Roosevelt?" ("Where is Roosevelt now?")

A beaming face with a bulldog grin looked down from the stand.

"Hier bin ich. Was willst du, kamarad?" ("Here I am. What do you want, comrade?")

The German stopped, paralyzed with astonishment. Then an answering grin overspread his own face.

"Hurrah for Roosevelt!" he shouted. His followers took up the cry, and those who came to scoff remained to cheer.

In April, 1897, through the influence of his old friend, Senator Lodge, he was appointed Assistant Secretary of the Navy. He became convinced that war with Spain was inevitable and promptly proceeded to make provision for it. For command of the Asiatic Fleet certain politicians were pushing an officer of the respectable, commonplace type. Roosevelt determined to get the appointment for Commodore Dewey, who was this officer's junior, and who had no political backing, but whose career Roosevelt had been watching. He enlisted the services of Senator Redfield Proctor, whom he knew to be close to the President, checkmated the politicians and secured the appointment which resulted in so much glory for the American Navy.

Mr. Roosevelt also set about at once to secure a better equipment for the navy, and to him belongs credit for the drill of officers and men in target practice, the results of which were soon after made manifest. Soon after he became Assistant Secretary he asked for the sum of $800,000 for "practical target" shooting. That was considered a pretty large sum, and only a few months later he asked for $600,000 more. He was asked what had become of the first appropriation and replied that it had all been shot away, adding that very likely the same thing would happen to the new appropriation if it was granted. And the same thing did happen.

Increased Marksmanship.

As a result we proved to be better marksmen than the Spaniards, but Mr. Roosevelt was not satisfied. He wrote later in his autobiography:

"I grew uneasy when I studied the small portion of hits to shots made by our vessels in battle. When I was President I took up the matter and speedily became convinced that we needed to revolutionize our whole training in marksmanship."

He did revolutionize it and made the fleet, gun for gun, at least three times as effective in point of fighting efficiency in 1908 as it was in 1902.

When the Spanish War broke out Mr. Roosevelt resigned from the Navy Department to organize the famous Rough Riders. Although he had been a National Guard Captain, he did not feel justified in taking command of men, so he became Lieutenant Colonel and Leonard Wood Colonel of the regiment. Before the campaign was over he felt warranted in taking the Colonelcy, Wood being promoted to a Brigadier Generalship. The story of his prowess at Santiago is too well remembered to need rehearsing here.

When the war was over the soldiers were left in Cuba because of the slow arrangements of the War Department for transporting them home. The danger of pestilence among the unacclimated Americans was very great, and it was then that Col. Roosevelt drew up his famous round robin demanding that the soldiers should be taken home at once.

It was derided as unsoldierly and the work of an amateur warrior, but the fact was that it was drawn at the request of the officers of the regular army. They saw the peril of remaining there, but they represented to Roosevelt that they could not afford to incur the hostility of the Administration, whereas he, being a volunteer and about to leave the service, had nothing to lose. Roosevelt accordingly wrote the letter, intending to sign it alone, but the other officers changed their minds and signed it with him. Its effect was instantaneous. Roosevelt was jeered at and satirized, but the troops were taken home.

When they arrived at Montauk Point some one asked the Colonel about the state of his health. "I'm feeling as fit as a bull moose," he replied. The simile attracted no especial attention then, but when Col. Roosevelt repeated it on other occasions it furnished a name to a political party.

He returned to the United States to find himself a popular idol, with a universal demand going up for his nomination for Governor of New York. He was nominated and elected over Judge Augustus Van Wyck by a majority of 18,000.

As Governor he consulted with Boss Platt, but it was soon observed that the results of these consultations were what Roosevelt wanted and not what Platt wanted. Much scandal was caused among the elect by his habit of breakfasting with Platt, but these breakfasts usually resulted in Platt's consenting to something he did not like in order to save his face as State leader. In one of the unsavory scandals, which darkened the old Senator's later years, some letters from him to one of his women friends found their way into print, in one of which he said that Roosevelt had invited him to luncheon, and added: "So I will have to sit and endure that bulldog grin for an hour."

Platt led an unhappy life while Roosevelt was Governor, and determined not to stand for another two years of it, though Roosevelt demanded renomination. He did not dare turn the popular Governor down, so he resorted to the expedient of kicking him upstairs into the Vice Presidency—little dreaming that thereby he was paving the way to an elevation to the Presidency that would make Roosevelt even more of a thorn in Platt's flesh than he had been before.

Kept McKinley's Cabinet.

He was elected Vice President in 1900, but had no opportunity to preside over the Senate except during the week's extra session following the inauguration, during which his unconventional methods scandalized the Old Guard. Before the regular session could meet McKinley had been shot and Roosevelt was President. He was inaugurated at Buffalo Sept. 14, 1901.

The new President at once pledged himself to carry out President McKinley's policies, and began by inviting the McKinley Cabinet to remain. The first thing to arise that created any criticism was three weeks after his inauguration, when he invited Booker T. Washington, who was visiting the White House, to remain to luncheon. The South was up in arms in a moment; the spectre of social equality began to stalk, and it was long before Mr. Roosevelt could live down the impression that he was unfriendly to the South.

The first big fight he found on his hands was over reciprocity with Cuba. All the powers of the protected interests were exerted to defeat him, but he never swerved from his purpose, and although defeated in his first attempt in 1902 he accomplished the seemingly impossible.

In 1902 President Roosevelt made an enemy of Senator Tillman in a characteristic way. Prince Henry of Prussia was the nation's guest, and when he was in Washington an official dinner was give in his honor at the White House. As the Prince was an Admiral the members of the Naval Affairs Committee were invited.

Just then Senator McLaurin called Tillman a liar in the Senate, and Tillman responded with a full arm swing on McLaurin's jaw. President Roosevelt expressed his opinion of the proceedings by publicly rescinding his invitation to Tillman. Tillman never forgave him, and when five years later a woman named Mrs. Minor Morris was forcibly removed from the White House when she was trying to get an interview with the President, Tillman took up the case in the Senate and made an issue of it. Roosevelt retaliated later by making charges against Tillman's personal probity, but they did not stick.

Economic questions at once engaged the President's attention. In 1902 he settled the great anthracite coal strike by the unprecedented step of summoning the contending leaders to Washington and using the great power of his personality and his office to influence them to a settlement and then by appointing the Coal Strike Commission. It was the first of many acts outside law but not against the law which brought upon him so much criticism, but by means of which he solved many questions.

In his message to Congress in 1902 he urged legislation for the control of trusts. About this time also action was begun in the Federal courts against violations of the Sherman law, and Attorney General Knox was pressing a suit to dissolve the Northern Securities Company.

He went further than words. He jammed through Congress the so-called Elkins bill, which really was a Roosevelt bill. It was not only designed to end the system of giving rebates to favored corporations who had to ship over this or that railroad, but, in addition, Roosevelt forced the creation of the Bureau of Corporations and invested it with plenary authority to investigate all the corporate concerns in the country. Senator Elkins, the titular author of the bill, was simply a tool in Roosevelt's hands. The bill did not go far, but it was the entering wedge, and it led up to the more radical legislation that came about three years later, when the President forced such mossbacks as William Peters Hepburn to stand sponsor for his railroad rate policy, and drove even the omnipotent Aldrich to his knees when he undertook to assert his authority by bringing out a new leader—Dolliver.

Narrow Escape from Death.

On Sept. 3, 1902, the President had a narrow escape from death in a trolley accident near Fitchburg, Mass. A Secret Service man accompanying him was killed, and Mr. Roosevelt received a severe wound in the leg, which caused him to abandon the swing around the circle he had contemplated. He took it later, however, beginning on April 1, 1903, and in two months covered a dozen States and Territories, besides a hunting trip in Yellowstone Park.

It was in the course of this trip that he squelched a movement covertly started to defeat his nomination. Senator Hanna was at the head of it, and the President sent a telegram to the Senator, saying that he expected Ohio to indorse him, if Ohio was for him, the plan having been to pretend that Ohio was for him, but to withhold an indorsement. Hanna at once gave up his plan, and nothing more was heard of any movement against Roosevelt's nomination.

In 1902 Germany induced Great Britain and Italy to join her in a naval demonstration against Venezuela—a "peace blockade," they called it. The purpose was to force the collection of certain debts owed by Venezuela. They first sounded President Roosevelt, who held that the Monroe Doctrine did not forbid such a way of collecting debts, and then went ahead. But it soon became evident that so far as Germany, at least, was concerned, this "peace blockade" was intended to precipitate a war, with the usual result—temporary occupation to enforce collections, the occupation subsequently to drift into a state of permanency.

When the Germans seized Venezuelan vessels and fired on a Venezuelan fort, President Roosevelt promptly notified them that the "peace blockade" must end, and that the aggrieved nations must submit their troubles to arbitration. At first the Germans attempted to string the negotiations along, in the fashion they have made so familiar in the last few years, but suddenly they became aware that the President had collected, not a squadron, but a fleet in the Caribbean Sea, under command of Admiral Dewey, and that it had received orders to prepare for action. Instantly Great Britain and Italy exerted pressure on Germany, with the result that the President's demands were complied with. In Admiral Dewey's own words, the orders which the President gave him were "to hold the fleet in hand and be ready to move at a moment's notice."

It was during his first administration that the Panama Canal was made possible, and, though the manner in which he made it possible brought an avalanche of criticism upon his head, he never cared a jot for it. "We couldn't get the canal any other way," said Secretary of State John Hay once in a Cabinet meeting.

The Spooner amendment, adopted in 1902, created a commission of seven members with power to select a route, and the commission decided in favor of Panama. Negotiations were begun for the purchase of the property of the French Canal Company. A treaty was negotiated with Colombia, but the Colombian Congress refused to ratify it. The impression in Panama and this country was that Colombia was simply holding back so as to sandbag the United States into a higher price. The result was that Panama revolted. There is no doubt that the American Government was kept advised of Colombia's intentions, and it gave such military and naval assistance to Panama that it was hopeless for Colombia to attempt to conquer her rebellious State.

A new treaty was then negotiated with the new Republic of Panama, and in May, 1904, six months after the revolution, the Canal Commission secured full control of the Panama Canal Zone under a perpetual lease and began operations.

Defeated in the Courts.

The President's enemies called attention to the fact that he had warships down in the neighborhood of Panama before anybody knew that a rebellion was to be attempted there, and that he used the whole military force of the United States to intimidate Colombia. Some time afterward The New York World and The Indianapolis News printed an article charging illegitimate motives—Roosevelt's name was not involved, but those of a number of highly placed men were. The President invoked the whole machinery of government to punish Joseph Pulitzer and Delavan Smith, the proprietors of the two papers.

He met one of the first real defeats of his life when the Federal Courts refused to accede to the new and extraordinary doctrine he attempted to set up—that an editor anywhere in the country might be criminally proceeded against in the District of Columbia for a libel against the United States Government, provided it could be shown that copies of his newspaper were circulated in that District. It was really one of the most audacious and autocratic attempts that Roosevelt ever made.

He never did get along well with the courts, and in private conversation he often complained humorously that whenever he appointed a Judge to the Bench that Judge immediately began rendering decisions adverse to his policies. One such case was that of Justice Oliver Wendell Holmes of the United States Supreme Court.

He was nominated for President unanimously by the Republican Convention in 1904. He remained silent until toward the close of the campaign, when he delivered his famous blast against his opponent, Alton B. Parker. Judge Parker had charged that National Chairman Cortelyou, with the President's knowledge, was getting contributions from corporations by reason of his power over them as Secretary of Commerce and Labor. The President issued a statement putting Parker in the Ananias Club, and it was here that he employed his famous "square deal" term, saying:

"All I ask is a square deal. Give every man a fair chance; don't let any one harm him, and don't let him do harm to any one."

In the election that year he received the largest popular and Electoral vote ever given to a President up to that time, receiving a popular majority over all opposing candidates of 1,729,800 votes, and in the Electoral College 336 votes to 140 for Parker.

He now entered upon what he considered his first real term, the other having been the unexpired portion of McKinley's. In his first year he had the opportunity to perform one of the greatest public acts of his career—the settlement of the Russo-Japanese war. He brought the contending nations together, and at a time when it seemed that the Peace Commissioners at Portsmouth had reached a hopeless deadlock he exerted his personal influence upon them, with the result that that bloody struggle was ended.

For this the President received the Nobel Peace Prize, given annually to the person who shall have done most during the year to promote the peace of the world. But he himself has always said that his greatest contribution to the cause of peace was not the negotiation of the Portsmouth Treaty, but his act in sending the American fleet to the Pacific in 1907. He believed all his life that that act averted war between Japan and the United States, and Admiral Evans, the commander of the fleet, was one of those who agreed with him.

Alliance with Democrats.

In the same year, 1905, he began fighting for the regulation of railroad rates. The Esch-Townsend bill, his first essay in that line, was beaten, as he had expected it to be; but in 1906 he forced the Hepburn bill through Congress in the face of such bitter opposition from his own party that he was obliged to form at one time an alliance with the Democrats. The latter charged bitterly that he threw them aside like a squeezed lemon when they had served his purpose, and the air was full of criminations and recriminations.

But whatever he may have done with the Democrats, he had no hesitation in breaking with the leaders of his own party, such as Aldrich, and putting in the forefront one of the younger and less conspicuous Senators, Dolliver of Iowa, and had the satisfaction of putting his bill through.

April 14, 1906, he publicly expressed his advocacy of a national inheritance tax, saying: "We shall ultimately have to consider the adoption of some such scheme as that of a progressive tax on all fortunes," and subsequently he declared himself in favor of an income tax.

His popularity now was at its greatest height, and by merely saying the word he could have had a third term. In fact, it took his utmost efforts to prevent the party from forcing one upon him. But on the night of his election in 1904 he had announced that he would under no circumstances accept another nomination. Afterward he explained that this referred to a "third consecutive term."

He undertook to secure the nomination of his friend, William H. Taft, the Secretary of War. He often said that he would "go from the White House to the Capitol on his hands and knees to get Taft the nomination." The party was cold to Taft; it wanted Roosevelt. The President was obliged to use the patronage club and every other weapon to force his friend upon the unwilling party.

Even when the convention met the President had his own personal telegraph operator on the platform, and the moment a stampede seemed imminent he intended to flash a positive declination over the wire.

Taft was nominated, and the President virtually took charge of his campaign, writing letters and issuing statements that operated powerfully in his behalf. He planned, as soon as Taft was inaugurated, to leave the country and bury himself in Africa, so that his successor might have a free hand and not be embarrassed by his presence. But between the election and the inauguration a coolness had already sprung up between them.

It had its origin in little things, but it was not long before Roosevelt perceived that Taft intended to change the Roosevelt policies and remove Roosevelt's friends from office. The accounts that reached him as he emerged from the African jungle put the matter beyond a doubt, and when he reached the United States in June, 1910, he was already an enemy of Taft.

His progress through Europe on his return from the jungle was a triumph such as was never before accorded to an American citizen. He was everywhere treated as if he were the ruler of a nation making a tour. Even Gen. Grant's journey around the world did not compare with it.

Rejected Pope's Conditions.

In Rome occurred one of the most sensational incidents of Mr. Roosevelt's career, and there have been few which so well illustrated his character. An audience had been arranged for him with the Pope. Some time before the Pope had refused to see ex-Vice President Fairbanks because that gentleman had made an address to the Methodists in Rome.

This message was conveyed to Col. Roosevelt through the American Ambassador: "The Holy Father will be delighted to grant audience to Mr. Roosevelt on April 5, and hopes nothing will arise to prevent it, such as the much regretted incident which made the reception of Mr. Fairbanks impossible."

The Colonel immediately sent the following message to Ambassador Leishman:

"It would be a real pleasure to me to be presented to the Holy Father, for whom I entertain a high respect, both personally and as the head of a great Church. I fully recognize his entire right to receive or not to receive whomsoever he chooses, for any reason that seems good to him, and if he does not receive me I shall not for one moment question the propriety of his action.

"On the other hand, I in my turn must decline to make any stipulations or submit to any conditions which in any way limit my freedom. I trust on April 5 he will find it convenient to receive me."

The answer was conveyed through the Ambassador that "the audience could not take place excepting on the understanding expressed in the former message." Col. Roosevelt instantly replied: "Proposed presentation is of course now impossible."

The Methodists of Rome undertook to make capital out of the incident and issued a statement attacking the Pope. Col. Roosevelt immediately rebuked them by canceling an appointment he had made to meet them at a reception at Mr. Leishman's home. He wanted it made clear that he had no sectarian prejudices, and had simply stood on his rights as an American citizen.

His subsequent tour through Europe is probably fresh in every mind. He hobnobbed with the German Kaiser, lectured at the Sorbonne and at Oxford University, was received with high honors in Sweden and Holland, and aroused a storm in London by his speech at the Guildhall. It was in this speech that he lectured England on her duty to Egypt. He displayed an extraordinary familiarity with Egyptian affairs, but brought down upon himself a tempest of criticism by saying:

"Now, either you have the right to be in Egypt or you have not. Either it is or is not your duty to establish and keep order. If you feel you have not the right to be in Egypt, if you do not wish to establish and keep order there, why, then, by all means get out.

"As I hope you feel that your duty to civilized mankind and your fealty to your own great traditions alike bid you to stay, then make the fact and name agree; and show that you are ready to meet in very deed the responsibility which is yours."

The criticism which this speech brought down on Roosevelt, to do the English justice, did not come from them; it came chiefly from scandalized Americans who were horrified at the idea of a fellow-American undertaking to lecture a friendly power on its problems. The English took it very well and seemed to like it. France criticised it and Germany was bitter.

In France Roosevelt followed his usual policy of intrepidly attacking what he believed to be local evils in their home. It was not in London nor in Berlin that he preached his anti-race suicide doctrine; it was in Paris. It was from the same motive that impelled him when during his campaign for the presidency in 1912, he refrained from attacking the Democratic Party until he got into the South, the home and birthplace of the Democratic Party, and delivered his blast against it there. If there had been anything timorous about him he would have attacked the Democracy in Minnesota, where it would be safe. Instead, he picked out Atlanta, where it is almost treason to say a word against Democracy and where his audience was made up entirely of Democrats.

Democrats Heard Him.

His defiant challenge was met by a roar from the audience. Their intention of howling him down and keeping him from having a hearing was manifest from the moment he began his assault. For five minutes the tumult went on. It seemed as if the meeting was at an end. Roosevelt suddenly adopted one of the most audacious devices ever employed by a stump speaker. There was a table near him, and he leaped upon it. The riotous mob were startled into stillness; they had no idea of his purpose and they waited to see what he would do. Before they could recover from their surprise he had shot half a dozen sentences into them, and by that time they had come under the spell and were willing to give him a hearing.

This story had nothing to do with Roosevelt's European tour and is told somewhat out of its regular order, but it is a good illustration of the way in which the Colonel always showed his courage by picking out the places where he knew any particular doctrine of his would be especially unpalatable and delivering it there.

To return to his European trip and its aftermath:

Upon his return he endeavored to keep out of politics, but to such a man the thing was absolutely impossible. He was drawn immediately into the fight over direct primaries, in which Gov. Hughes had enlisted, and he instantly became the leader of the faction opposed to the Barnes machine. He went to the Saratoga Convention, rode over the machine by the sheer force of personality, and dragooned the nomination of Henry L. Stimson for Governor through the convention.

Throughout the campaign that followed the personality of the nominal candidate, Stimson, was obscured by the towering one of his sponsor, and the assaults of the opposition were all aimed at Roosevelt. It was a Democratic year, a year in which the Democrats carried even such rock-ribbed Republican States as Massachusetts then was, and Stimson was defeated.

The insurgent or progressive element in the Republican Party planned early in 1911 to defeat the renomination of President Taft, and after several conferences among leading progressive Senators it was decided to put forward Robert M. La Follette as the candidate. A La Follette boom was started and carried on all through that year. But a large element among the progressives was dissatisfied and wanted the nomination of Roosevelt.

The Roosevelt talk would not down. The Colonel himself was noncommittal, but it was evident that he was not displeased with the situation. The Roosevelt talk steadily waxed, and the La Follette boom as steadily waned. At last, early in 1912, seven progressive Governors—the number was later increased to eight—united in a demand on Roosevelt that he become a candidate.

His answer was, "My hat is in the ring," and, more formally, a speech at Columbus, Ohio, outlining his progressive creed. This was called "A Charter of Democracy," and instantly put all the conservatives in a state of wild alarm, for it was radical in the extreme.

At first, however, nobody believed that Roosevelt would get any votes to speak of. The conservatives remained confident until the first direct primary was held, that in Illinois, which went for Roosevelt by an overwhelming majority. When Pennsylvania followed suit a week later, when California and New Jersey joined in, and it became evident that in nearly every State where the rank and file could express themselves at the primaries Roosevelt was a winner, the conservative complacency changed to fright.

Progressive Party Formed.

President Taft went on the stump to defeat Roosevelt, but his own State went against him, and even Massachusetts split even. When the Republican Convention met in Chicago the bitterness between the factions was so great that predictions of rioting in the convention were freely made.

The National Committee passed on the contested cases and threw out nearly all the Roosevelt contests. The Roosevelt men charged that this action constituted a fraud and a denial of the will of the people.

The convention was the stormiest since the Democratic Convention in Charleston in 1860. The Colonel demanded that the Taft men whose seats were contested should not be allowed to vote on each other's cases, and when this was decided against him he called on his followers to sit mute and refrain from voting. Most of them obeyed this injunction, but even as it was the Colonel got 107 votes, much to his disgust.

The night the convention adjourned Roosevelt's followers proceeded to Orchestra Hall, where he was informally placed in nomination as a bolting candidate. But a real convention was held later, in August, at which the Progressive Party was formally created and Roosevelt was nominated for President and Hiram W. Johnson of California for Vice President.

The Colonel immediately began a stumping tour that took him through nearly every State in the Union. When Election Day arrived it was found that his achievement was something stupendous. Though his party was not born until two months after the regular party conventions had been held, and had no organization worth mentioning, he had put the old Republican Party entirely out of the running. Taft carried only the two small States of Utah and Vermont, while the new and unorganized Progressive Party had carried the great States of California, Michigan, Minnesota, Pennsylvania, and South Dakota. Roosevelt had over 4,000,000 votes.

While the campaign was going on Col. Roosevelt was shot by a crank named John Schrank just as he was going to deliver a speech in the Auditorium in Milwaukee. With astonishing courage, and despite the fact that he had no idea whether his wound was mortal or not, the Colonel insisted on proceeding to the Auditorium and going on with his speech. He said it might be his last chance to get his ideas before the people. Then he was rushed to a hospital. His splendid physique enabled him to recover quickly from a wound that might have been fatal to an ordinary man.

During the campaign stories were widely spread by word of mouth that Col. Roosevelt was a drunkard. He determined that as soon as this slander appeared in any responsible newspaper he would settle it for all time by a libel suit. Similar stories, he said, were circulated to this day about other public men equally guiltless and now dead, because they never deemed them worthy of contradiction in their lifetime.

Presently the charge appeared in a newspaper called Iron Ore, published in Ishpeming, Mich., and Col. Roosevelt promptly sued for libel. The suit was tried in May, 1913, and the array of witnesses that the plaintiff produced never was equaled in any suit in recent times. Admirals, Generals, Cabinet officers, Senators, Governors, authors newspaper men, and, in fact, all the men who had been intimately associated with the Colonel, appeared to give their testimony, and they testified not only to his temperance in drinking, but to his cleanness of life and speech. It was a tribute to be proud of.

About this time Col. Roosevelt was invited to go to Argentina and deliver some lectures on economic problems. He accepted the invitation, and then decided that while he was about it he would seize the opportunity to go into the hinterland and do some exploring and hunting.

Escaped Death Again.

He sailed on Oct. 4, 1913, and returned May 19, 1914, much weakened by jungle fever and after having had a narrow escape from death. It was while he was on his voyage of exploration up the Duvida River, which he discovered. He was so weakened by the fever that he could not go on. The party was almost without rations, reduced to five crackers each per day, with an equally small amount of "emergency rations," a mixture of dry vegetables in tins.

"This looks like the last for me, Doctor," said the ex-President to Dr. Cajazeira. "If I'm to go, it's all right. You see that the others don't stop for me." And again he said: "I've the shortest span of life ahead of any in the party. If any one is to die here, I must be the one. The others must look out for themselves. You are all strong and can make it." But he pulled through. At another time he was thrown out of his canoe against projecting rocks, and his right leg was cut to the bone.

The Progressive Party was visibly going to the dogs in 1914, and Colonel Roosevelt, seeing the inevitable two years ahead of many of his followers, tried to make a junction with the Republicans on State tickets. But the Republicans would have none of it, and the Progressives had to stand up and be counted. The pitiful figure they cut in the election of 1914 made it evident that as a party they had no future.

But at this time along came the war, reducing party politics to a minor place in the public mind. According to one of Colonel Roosevelt's last utterances, he at first endeavored to follow President Wilson, and for sixty days he advocated neutrality, believing the President to have sources of information that he himself did not have and to be acting on hidden knowledge. But he presently began to distrust this view, and to believe that the President had no policy, and did not understand the war. At any rate, within two months the Colonel broke loose from the President and began that attitude of hostility toward his war policies which never ended in the Colonel's lifetime.

In the Spring of 1915 the Barnes-Roosevelt libel suit was tried at Syracuse. This was a damage suit brought by William Barnes against the Colonel for charges made in the late campaign. The case was a notable one, bringing to the witness stand many famous politicians, and ended in a victory for the Colonel.

At first the ex-President was reserved in his criticisms of his successor's war policy, so far as the public was concerned, though in private he did not conceal his suspicions and chagrin. But when he did begin to speak out, he spoke with increasing frequency and bitterness. He foresaw the time when we should have to defend ourselves, and was frightened at the comfortable self-confidence in which the people generally seemed willing to wait for that day. So he began preaching preparedness. For a long time he preached it at home; but he saw that the West, the largest part of our nation, was especially in need of awakening. Besides, the West was precisely that part of the Union where his personal influence had always been greatest. He determined on touring the West in a series of speeches which should arouse it to the danger in which the country stood.

For two months, April and May, 1916, the Colonel evangelized the West with his gospel of preparedness. The awakening was effective and thorough. The West had a habit of believing Roosevelt, and when he told it that the whole country was imperiled by the lack of preparedness, it took his word for it. Along with his gospel of preparedness he preached a doctrine of "Americanism," by which he meant a spirit of resistance against German aggression. In one of these trips he went to Detroit, the home of Henry Ford, and there attacked the doctrines of the pacifist leader among his neighbors.

Colonel Wielded Clubs.

The Colonel was consumed with a desire to force "preparedness and Americanism" on the Republican Party, which till then had been "pussy-footed," to use the Colonel's own word. Its National Convention was approaching. It was evidently in imminent danger of taking a "pussy-footed" position on the war, which would have damned it forever. The Colonel knew that that would be the effect of any such attitude, but the Republican leaders did not, and were blind to the thunder storm ahead.

So the Colonel wielded a club over them, or rather two clubs. His main club was the Progressive Party, which was to hold its convention at the same time and place as the Republican. If the Republicans insisted on taking an anti-American or anti-preparedness stand, the Progressive Party would promptly nominate the Colonel; that was the threat. Besides this, the Colonel allowed his Republican friends to boom him as a candidate for the Republican nomination. He never for a moment was a candidate; his only object in allowing this movement to proceed was to frighten the Republican leaders still further and force upon them the desire of his heart. By dint of these strenuous slogging methods he saved the Republican Party from rushing down a steep place into the sea. It declared for preparedness, and, in a cautious fashion, for Americanism, and nominated Justice Hughes, of whose identity with himself on the great issue he had received the strongest assurances. The Progressive Party, at his bidding, indorsed the nomination.

Everybody knows that the assurances given by Mr Hughes's friends to Mr. Roosevelt were truthful, and the Colonel had no doubt of it at any time in the campaign. But Mr. Hughes was badly served by his political advisers, who induced him to take an equivocal position on the great issue, as compared with the highly unequivocal position the Colonel took. In vain Mr. Roosevelt tried to have him change this policy, for the Colonel was fully convinced that the most reckless frankness was the best policy; indeed, the only policy. The campaign was one continuing disappointment to the Colonel.

Then came our entrance into the war. "I and my four sons will go," promptly announced the Colonel, never doubting that he would be permitted. His four sons went, one of them to death, but he could not. He proposed to raise a division of volunteers, of which he would not be the commander. He asked only for the rank which had been given him by brevet at the close of the Spanish-American war, that of Brigadier General, and offered to take position at the foot of the list of Brigadier Generals in the division he would raise.

The Administration was hostile to the proposal, and that killed it; though the Colonel had already raised a part of the division. He bade those who had offered their services to him to go and enlist in other volunteer units. This was the bitterest disappointment of his life. But he promptly plunged into work as a speaker for the Red Cross and other war workers, at the same time keeping up with what he considered the work of prodding the Administration into more activity and greater speed.

His war work, though so different from any he had ever pictured for himself, was as strenuous as anything he had ever done. It was interrupted by frequent and constantly increasing attacks of illness, a thing to which the Colonel had been a stranger most of his life. The first serious attack, so far as the public knew, came in 1916, just at the conclusion of his hard work in the Western tour, in which he had fought for preparedness. After that there were more, until every speech-making trip or other great effort was followed by a stay in a hospital or a sanitarium. He had been only a short time out of the hospital when the end came.

Boxing at the White House.

President Roosevelt was probably the only occupant of the White House who ever had boxing matches in those sacred precincts. Mike Donovan used to come there and take a fall out of the President; he used to fence with his old Commander, General Leonard Wood, and once nearly put the General out of commission; he had a famous Japanese wrestler give a jiu jitsu exhibition in the White House, and once he staged a moving picture play there showing his old Oklahoma friend, Jack Abernathy, killing wolves with his bare hands. Jack was among those present and so were General Wood and several Ambassadors.

It gave great scandal to many reverend Senators to see the way in which such successors of Leatherstocking as Abernathy and Bill Sewall came up to the White House and got the President's ear for hours at a time. Before Senator Hoar had come to know Mr. Roosevelt as he afterwards did he went to the White House to remonstrate with him for appointing Ben Daniels Marshal of Arizona. Mr. Hoar was one of the most dignified and sedate men in the Senate—a New England Brahmin.

"Mr. President," said Mr. Hoar in horrified accents, "do you know anything about the character of this man Daniels whom you have appointed to be Marshal of Arizona?"

"Why, yes, I think so," said Mr. Roosevelt; "he was a member of my regiment."

"Do you know," said Mr. Hoar, impressively, "that he has killed three men?"

The President was scandalized. "You don't mean it," he said.

"It is a fact," said Mr. Hoar, with deadly determination.

The President was thoroughly indignant. He pounded his fist on the table. "When I get hold of Daniels," he said, "I will read him the riot act. He told me he'd only killed two."

The ex-President had a vigorous vocabulary and was never backward about using it in a fight. He branded so many men as liars that a newspaper humorist coined the name "Ananias Club" and used it to include most of those who had incurred Mr. Roosevelt's enmity. The name stuck and the laugh lasted, but it did not deter Mr. Roosevelt from going right on calling people liars.

Mr. Roosevelt was twice married. His first wife was Alice Hathaway Lee, daughter of George Cabot Lee, who died Feb. 14, 1884. On Dec. 2, 1886, he married in London Edith Kermit Carow, daughter of Charles Carow.

The only child of his first marriage was his daughter, Alice, the clever and attractive girl who became the wife of Congressman Nicholas Longworth. The children by his second marriage were Ethel Roosevelt, who became the wife of Dr. Richard T. Derby; Theodore Roosevelt, Jr., Kermit, Archie, and Quentin, who was killed in France last Summer. The family life of the Roosevelts was ideal.

As an author he has been prolific. He wrote "The Winning of the West," "Hunting Trips of a Ranchman," "History of the Naval War of 1812," "Life of Thomas Hart Benton," "Life of Gouverneur Morris," "Ranch Life and Hunting Trail," "History of New York," "The Wilderness Hunter," "American Ideals," "The Rough Riders," "Life of Oliver Cromwell," and "The Strenuous Life," besides collaborating with others on other books.

THOUSAND TELEGRAMS TELL NATION'S SORROW

Touching Messages of Condolence Pour in Upon Roosevelt Family at Oyster Bay.

Special to The New York Times.

OYSTER BAY, L. I., Jan. 6.—More than a thousand telegrams of condolence were received during the afternoon and evening at the Roosevelt home here. Some of them were as follows:

I am grieved beyond expression at the news of your husband's death. Notwithstanding many political differences, he was one of the men in America who stood, in my mind, for a good heart, a big heart, and a patriotic purpose. JOHN SHARP WILLIAMS.

Please accept from us our deepest sympathy. THOMAS F. RYAN.

On behalf, not only of myself as an old and devoted friend of your distinguished husband, but on behalf of what I believe the popular sentiment of Latin America, which looked upon him as a great Pan American and in sympathy with the aspiration of Central and South America, I extend to you and your family most profound sympathy. The international flag over the Pan American Building, the home of all American republics, will be half-masted until after the funeral.

JOHN BARRETT,
Director General Pan American Union.

My wife and I were greatly shocked to hear the bad news. It is only this morning I received an affectionate letter from him. Our hearts go out in sympathy to you, who have so bravely sustained the trials of a wife and a mother. JOHN HAYS HAMMOND.

Our hearts are full of deepest sorrow over the loss we bear with you, the heaviest loss ever you could sustain.

DAVID S. HILL.

We are deeply shocked to hear of Colonel Roosevelt's death in the full tide of strength and influence.

ELMER ELLSWORTH BROWN,
New York University.

You have my sympathy in your great bereavement.

J. G. CANNON.

Bishop Greer and clergy of the Cathedral of St. John's Divine desire to express their earnest sympathy in your bereavement, and put the cathedral at your disposal if desired.

HOWARD C. ROBBINS, Dean.

You have our deepest sympathy in your great loss and sorrow.

REAR ADMIRAL AND MRS. HUGO OSTERHAUS.

Please accept my deepest sympathy in your bereavement.

DANISH MINISTER.

My warmest sympathy to you and your children in your great sorrow.

J. P. TUMULTY.

Mrs. Shaw joins me in deepest sympathy in the loss of your good husband and our good friend and the world's best known, most distinguished, and most highly respected private citizen.

LESLIE M. SHAW.

Words fail me. I am overwhelmed. My deepest love and sympathy to you.

HENRY C. LODGE.

Deepest and most sincere sympathy in your great sorrow and loss—a loss which is even greater to the nation than it can be to any individual. Command me if I can be of any service.

LEONARD WOOD.

It is with the deepest sorrow that I learn of Colonel Roosevelt's death. Mrs. Hughes and I extend our most sincere sympathy.

CHARLES E. HUGHES.

We send our love and our tenderest sympathy.

LEMUEL E. QUIGG.

San Francisco extends to you through me its sincere sympathy in your sad bereavement.

JAMES ROLPH, Mayor.

All of the people of our great nation mourn with you today. Please accept my sympathy.

ALTON B. PARKER.

You have my deepest sympathy in your bereavement. The whole world joins with you in mourning an irreparable loss. May you be consoled by the thought that his influence which during his life wrought so much for mankind will never cease to help and make the whole world a better place to live in.

WILLIAM M. CHADBOURNE.

Please accept sincere sympathy. The country has lost a great leader. I have lost a true friend.

ARTHUR T. HADLEY.

Allow me to express my deep sympathy and regret at the loss which the nation and the world sustains in the death of the great American—Theodore Roosevelt.

SAMUEL SEABURY.

On behalf of the City of St. Louis, I desire to express to you the heartfelt sympathy of our citizens in this hour of bereavement.

HENRY W. KEIL, Mayor.

All the people of Massachusetts desire to express to you and your family their sympathy. Your loss is shared in common by those everywhere who believe that no sacrifice is too great to maintain the right.

CALVIN COOLIDGE, Governor.

Am shocked and grieved beyond expression to learn of Colonel Roosevelt's death. There is no man whom the country so needed at this time. His loss is irreparable.

Rev. WILLIAM T. MANNING.

Countless millions all over the world will mourn the loss and miss the wisdom of your esteemed father, but no more sincerely than

ADMIRAL CHESTER.

My wife joins me in sincere sympathy in the death of your distinguished husband.

JOSEPHUS DANIELS.

Mrs. Root joins me in deepest sympathy and sorrow. ELIHU ROOT.

I beg to present the expression of my profound sympathy and profound grief. MONSIGNOR CASSIDY.

Am terribly shocked and grieved at what I have just heard. Can scarcely believe it. NATHANIEL ELSBERG.

Inexpressibly shocked and grieved at news. My wife joins in extending to you and the family our deepest and most heartfelt sympathy. Our hearts go out to you.

JUDGE AND MRS. BEN LINDSEY.

Mrs. Fort and I extend profound sympathy. A great man has fallen.

JOHN FRANKLIN FORT.

My family join in tendering our deepest, tenderest sympathy. The country will mourn with you.

H. C. FRICK.

Please accept assurance of profoundest sympathy in this, yours and the country's, great loss.

FRANCES F. CLEVELAND PRESTON.

Profound sympathy in your great sorrow.

FATHER JOHN YORK.

Your husband was one of the world's greatest citizens, and all the world is loser by his death and will mourn with you.

C. B. COLQUITT,
Ex-Governor Texas.

Permit me to express sincerest sympathy in your bereavement.

WILLIAM C. REDFIELD,
Secretary of Commerce.

I beg to express to the family of Colonel Roosevelt my deepest sympathy. With a multitude of others I have recognized his qualities of heart and mind which made him a conspicuous example. He was a loyal, devoted citizen and possessed the confidence and esteem of everyone. The people of this country whom he served so well as their leader mourn his departure.

E. H. GARY.

My heartfelt sympathy goes out to you in your bereavement.

GEORGE W. GOETHALS.

Mrs. Depew and I extend to you and your family our deepest and tenderest sympathy. It is an irreparable loss to our country.

CHAUNCEY M. DEPEW.

The greatest of living Americans has passed away at a moment when his sturdy patriotism, robust Americanism, and sound statesmanship were of inestimable value to the nation.

HENRY LANE WILSON.

Accept my sincere sympathy. The death of no man since Lincoln and Lee has caused such universal grief. He was not only one of the greatest but certainly the most lovable man in our public life. History will rank him with Washington and Lincoln as one of the few immortal names that were not born to die.

EMMETT O'NEAL,
Governor of Alabama.

Mrs. Truesdale and I are deeply shocked and grieved at receiving the sad news of Colonel Roosevelt's death and wish to extend to you and your family our deep sympathy in your great loss.

W. H. TRUESDALE.

Others who sent messages were members of the Republican State Committee from all over the country, clergymen, boards of trade, rotary clubs, G. A. R., and Spanish War Veterans, Governors of States, and Mayors of Cities, members of the New York police force and members of his "Rough Rider" regiment.

EULOGIES BY LONDON PRESS.

Roosevelt's Services to the Allies Are Recalled.

Special Cable to THE NEW YORK TIMES.

LONDON, Tuesday, Jan. 7.—The Daily Chronicle says this morning: "Colonel Roosevelt's death comes as a painful shock. It is the passing of a great and virile personality. There will no dissent from the respect paid to one who, great alike in his successes and failures, typified so much that is most vital in the strenuous American character.

"History places some big things to his record, the canalization of Panama, for instance, but bigger than any of them perhaps was the challenging impact of his personality on the world in which he lived.

"We on this side shall not soon forget the whole-hearted sympathy which he expressed for the Allies in the darkest days of their struggle against Kaiserism, nor that one of his sons was among the earliest American soldiers to lay down his life in France."

In another appreciation The Chronicle says:

"Roosevelt's name was associated in the minds of Englishmen with strength and true manliness, and he had gained a high place in British favor because of his undoubted moral and physical courage. His place in the minds and hearts of the people of the British Empire will be hard to fill.

"We have to thank Theodore Roosevelt for the beginning of the change in American sentiment which resulted in the appearance in France of the doughboys—who helped to turn the tide of battle in favor of the Allies and the cause of liberty. Truly, the world is poorer by the death of this great statesmen who thought in continents and hunted the biggest game."

LONDON, Jan. 6.—The afternoon newspapers print prominently the early announcements of Colonel Roosevelt's death and nearly all of them contain pictures of him on their first pages.

The Pall Mall Gazette publishes a long biographical sketch of the ex-President, concluding with the words:

"By his death America loses a great citizen, the Allies a good friend, and the world a vivid, interesting, and virile personality that can ill be spared."

KANSAS CITY STAR'S PRAISE.

Col. Roosevelt Called the Embodiment of Americanism.

Special to The New York Times.

KANSAS CITY, Jan. 6.—The Kansas City Star says editorially:

"The shock of personal loss in the death of Theodore Roosevelt quite outweighs to those associated with him all public aspects of his career. To the American people he was the embodiment of Americanism, with never-failing courage, tremendous driving force, an inborn sympathy with the man who works, an instinctive intelligence in meeting every situation.

"But today his friends can think only of that rich and unique personality, that quaint humor, that quick sympathy, that abounding interest in everything human, that scorn of the insincere, that devotion to duty, that warm affection now only a dear memory.

"Only a memory, did we say? No, more, far more than that. An association, rather, that has entered into the lives of those who had to do with him, and has become a permanent influence and possession."

NATION'S LEADERS PRAISE ROOSEVELT—CITY SOCIETIES PASS RESOLUTIONS

SORROW VOICED IN WASHINGTON

Political Friends and Opponents Join in Tributes to Roosevelt's Greatness.

HIS PATRIOTISM LAUDED

Cabinet Officers, Judges, and Legislators Agree His Death Is Loss to World

AND CALAMITY TO NATION

Colonel Will Leave Permanent Impression on American Life, Vice President Marshall Says.

Special to The New York Times.

WASHINGTON, Jan. 6.—Members of President Wilson's official family joined in the general expression of sorrow and regret over the death of Colonel Roosevelt. Their tributes, with those of members of Congress and other public men, follow:

Vice President Marshall:

I am not one of those who have no feeling of regret over the death of a man who occupied so large and prominent a place in the political affairs of American life as did the late President Roosevelt simply by reason of the fact that I did not agree with him in his political views nor approve of his theories of statesmanship. The greatest safety to the Republic arises from the sharp clashes of men whose ideas are as far apart as the poles. This clashing of ideas enables the common people at large to pursue a middle course. The late President undoubtedly will leave a permanent impression upon American life. He was a born fighter. I did not know personally, but I have ascertained since coming to Washington, that he had more personal friends than any public man who was ever in this city. His death will be sincerely mourned by thousands of these personal friends and regretted even by those who did not agree with him.

Carter Glass, Secretary of the Treasury:

I think the whole nation will be distressed at the death of Coloned Roosevelt. Even the enmities which he incurred by his tense methods of thought and expression will be submerged in the very general conviction that the country has lost one of its greatest citizens. Colonel Roosevelt was an extraordinary figure in American public life and laeves a legacy of patriotic endeavor and useful achievement of which those who most respected and honored him will be always proud.

Newton D. Baker, Secretary of War:

During his long and brilliant career Colonel Roosevelt touched the public life of America in more ways than any other of our public men. His relations to the navy and to the army are of course a part of the history of those two services, and during his terms as President he brought his powerful personality and great energy to bear upon economic problems of the greatest moment. I do not know of any career which combines so many diversified and intensively pursued activities—frontiersman, explorer, naturalist, seaman, soldier, executive, and publicist—in each of these relations he was conspicuous and left his mark. Taken all in all, it is the close of a great career, typically American and marked at every point by loyalty to American ideals as well as by resistless energy and determination.

Josephus Daniels, Secretary of the Navy:

The death of ex-President Roosevelt removes one of the ablest of the dynamic forces this country has produced. He has blazed new paths and refused to be fettered by conventions that other distinguished men recognized. Original, forceful, courageous, he was the monitor of millions of his fellow-countrymen who will miss his inspiring leadership. His personality was dominant and compelling. He was interested in everything that concerned his country and the world. He was ready with his remedy for every ill, and supremely confident that his remedy was the best. Believing in himself and the cause he espoused, he threw himself into every conflict with every power of mind and body.

Franklin K. Lane, Secretary of the Interior:

He was a great man, great in his soul, great in his personality, great in his conception of America's place in the world, her responsibilities, duties, and opportunities, and he had no fear of what life or death might bring. He will sit at one of the high places.

Frank L. Polk, Acting Secretary of State:

I am distressed indeed to hear of the death of Mr. Roosevelt. He was one of the most striking figures in the history of this country, and, in fact, of his time. It is impossible to measure today what he did to arouse the political conscience of the American people. No one could come in personal contact with him without falling under the spell of his winning personality and his marvelous vitality. His courage and dash endeared him to the people and his death will come as a personal loss to many homes in many lands.

William G. McAdoo, Director General of Railroads:

Colonel Roosevelt's prodigious activities for the last twenty years made him one of the most conspicuous figures in our public life. We are too near the event to place a just estimate on his life and career. That must be left to the future historian. But he will always be distinguished for one great achievement—the construction of the Panama Canal. This monumental work profoundly affected the world's commerce and is one of those distinctive and epochal contributions to the progress of civilization. The Panama Canal establishes for Colonel Roosevelt a permanent place in the Hall of Fame.

William Phillips, Assistant Secretary of State:

Rarely is it given for one man to have such a personal influence on the lives of other men. He represented American manhood in the ideal—courage, forcefulness, ruggedness, honesty of purpose, simplicity, and, above all, the power of preserving vital friendship. At a time when men thought little of the welfare of the nation and more of their own satisfaction and comfort, he rose to the height of his power and gave to the country a new conception of what the United States stood for and of the responsibility involved upon citizenship. He lived to see his ideal triumph, and Young America respond as a unit to the call of the nation. His influence will live forever and will be realized in the words, "Service to the State."

Chief Justice White:

Mr. Roosevelt's death brings to me a sense of deep sorrow, of personal loss, for it was my privilege to have long known him and to have formed for him years ago a warm personal attachment. The highness of his innate ideals, his courage, the directness of his purposes, his manly simplicity, his generous kindness, the depths of his friendship, and his readiness to take and follow advice, all combined to make him a devoted public servant, a real American, a loyal friend, the distinguished, not to say phenomenal, man he was.

Associate Justice William R. Day:

Every one appreciates that we have lost one of the greatest Americans, one of the first citizens of the world, at a time when we can ill-afford to lose him. To all his friends his loss is of a character which make it difficult to speak of with composure.

Associate Justice Willis Van Devanter:

The death of Colonel Roosevelt is a very great loss to the country.

Associate Justice Joseph McKenna:

The country has suffered a great loss in the death of Colonel Roosevelt. He was a man of very great qualities.

Senator Saulsbury, Democrat, of Delaware:

He was one of our great Presidents, a great, virile, patriotic American. We have fought both for him and against him and fought about what he said and did. At all times he commanded our admiration and respect. There is no division today among Americans in the sorrow they feel, in the grief that has come upon the nation.

Senator Chamberlain, Democrat, of Oregon:

Colonel Roosevelt was by instinct and preference a fighter, and America has lost one of her more forceful citizens. As illustrative of his loyalty to our country in this war, he said to me: "I cannot conceive how any one can feel that my heart is not in the vigorous prosecution of this war. Five of my immediate family, four sons and a son-in-law, are in France, and it is possible I may never seem them again. Disloyalty to my country would be disloyalty to my own flesh and blood." He said this feelingly, and it illustrated the character of the man. He was willing to sacrifice all to win.

Senator Knox, Republican, of Pennsylvania:

Those who sustained a long, intimate, personal as well as official relationship with Colonel Roosevelt will be today inclined to dwell upon his delightful personality and companionship. Those to whom he was not upon terms of personal intimacy will recall his humanity, courage, and indomitable persistency to advance what, to him, seemed right, and to thwart measures inimical to the public good. Yesterday he was America's greatest living human asset, and his influence on American character will survive him for many generations.

Senator Lewis, Democrat, of Illinois:

Whatever differences men may have had with Colonel Roosevelt on party or political principles—all must certify that his fight for cleanliness and integrity in public life did much to rid the nation of corruption in public affairs. All must admit that his labors to force corporate monopoly to yield to private welfare and personal rights started this country, upon the course of justice, man to man, and earned for him the authorship of the "Square Deal". His courage as a man, his patriotism as a citizen, his sincerity as an advocate, together with the reliefs from wrong he brought to this nation, will make him a remembered figure in all future history.

Senator Penrose, Republican, of Pennsylvania:

He was one of the great men of his generation, not only at home but abroad. His personality has been deeply impressed upon the age in which he lived, and he will stand as a paramount and permanent figure in history. During a recent period the country owes him a debt of infinite gratitude in the way in which he urged the importance of preparedness and in his unfailing demand for the highest standards of Americanism. His untimely taking off is a national loss and a source of national grienf.

Senator Johnson, Republican, of California:

The greatest American of our generation has passed away. He had a truer vision, a higher courage, a wiser statesmanship, than any man of our time. I cannot speak of him in ordinary terms. To me he had no parallel—none approached him in virility or force or profound knowledge of varied subjects; he stood alone in greatness of perception, in courage for the right as he saw it.

Senator Borah, Republican, of Idaho:

Colonel Roosevelt was in many respects the most remarkable personality yet appearing in American history. While an American through and through and loyal to the best traditions of American life, yet there was much in his dashing, restless nature which causes one to think of some of the characters of English life. While he died at an age after which many men do great work, nevertheless he lived a full, complete, and most useful life. Every one will concede that he has rendered incalculable service to his country and his countrymen.

Senator Simmons, Democrat, of North Carolina:

Everyone recognizes Colonel Roosevelt as one of the great men of this generation. He was one of the few men produced whose fame was international. I think the quality that the public most admired in Colonel Roosevelt was the boldness with which he asserted and maintained, without regard to political consequences, his convictions on all public questions. I do not think anybody would question his patriotism. It was both ardent and broad.

Senator Kellogg, Republican, of Minnesota:

A most distinguished citizen, writer, soldier, and statesman of the loftiest ideals, his life is the finest example of unselfish devotion to his country, and no eulogy can now add to his fame. He was a great commoner, who, in his heart, cherished the causes of the masses of the people—a man of the most intense patriotism, who placed the advancement of humanity and the cause of his country above all other considerations.

Senator Harding, Republican, of Ohio:

He was one of the foremost citizens of the world, in a most extraordinary era, and he was the most vigorous and courageous American of his time. In spite of conflicts in which he was critic or the subject criticised, he was respected as no other American. There is no direct legatee to his vast political estate.

Senator Poindexter, Republican, of Washington:

I am deeply grieved and shocked to learn of the death of Theodore Roosevelt. There are millions who will feel his loss as that of a friend and advocate. He was a "happy warrior" for truth and justice. The nation can ill afford to spare him, the greatest man of his time.

Senator Kenyon, Republican, of Iowa:

Colonel Roosevelt could ill be spared at any time, but especially was he needed in the reconstruction days. His virile American utterances were helping to bring order out of diplomatic chaos. In my judgment he was the greatest American since Abraham Lincoln.

Senator New, Republican, of Indiana:

With the death of Colonel Roosevelt the United States loses its foremost citizen. History will record him as one of the strongest, most virile, and most capable public men who have figured in this country's affairs since the Republic was founded. Intellectually he was in the first rank among those who have figured in our public life, and for versatility and application he was without an equal.

Senator Lodge, Republican, of Massachusetts:

The news of Theodore Roosevelt's death is a great shock to me. It causes me great grief. This is all I have to say regarding the ex-President at this time.

Senator Swanson, Democrat, of Virginia:

Theodore Roosevelt was an American—every inch of him. I cannot realize that he is dead.

Senator Townsend, Republican, of Michigan:

One of the great men of the country has gone. Few men have been in public life so long and done so much to arouse the public conscience. He has been one of the greatest potential forces since war was declared. The country has suffered a great loss.

Senator Calder, Republican, of New York:

He was a brave, courageous man who gave the best there was in him to his country. He left a greater impression on American institutions than perhaps any living man, and he will be sorely missed in the reconstruction period.

Senator King, Democrat, of Utah:

Colonel Roosevelt was a vigorous, virile American; one of the strongest figures in national life. He has done as much as any living man to promite good government, to organize the political and moral forces and to quicken by his aggressive spirit the conscience of the American people. His activities resulted in a higher perception by all classes of the duties and obligations of American citizenship.

Senator France, Republican, of Maryland:

Colonel Roosevelt's death involves a loss not alone to this republic but to the cause of progressive republican government throughout the world. He was a constructive Progressive. He did not believe in disordered democracy, with its inevitable tyranny, but in the constitutional republic so organized as to insure liberty.

Senator Watson, Republican, of Indiana:

Theodore Roosevelt was the most versatile man of his time. His tremendous activity could not be confined to any single line of thought or within the narrow compass of any one field of usefulness. He was possessed of a physical and intellectual persistence that carried him to the limit in everything he undertook. His outstanding characteristic in the last few years was his flaming patriotism. I never knew a man who could be more intensely loyal.

Senator Lenroot, Republican, of Wisconsin:

I regard Colonel Roosevelt's death as a very great calamity for the nation. His usefulness during all the years of his public life is familiar to all, but I believe that his greatest usefulness might have been in the future. No one can now foresee what America must go through in the period of readjustment following the war, and Colonel Roosevelt's sterling Americanism, courage, and practical judgment upon domestic questions especially would have been of the greatest value in placing the nation upon the path of true progress in the future.

Senator Spencer, Republican, of Missouri:

Criticism and differences of the past, like candlelight at noonday, are lost in the national recognition of a great man, fearless and wonderful in his efficiency, who loved his country and devoted his life to her service. The United States is in sorrow today at the suddenness and greatness of its loss in the death of Colonel Roosevelt.

Speaker Clark, Democrat:

A great national loss is suffered by the death of Colonel Roosevelt, who will have a permanent place in the world's history.

Representative Joseph G. Cannon, Republican, of Illinois:

Colonel Roosevelt's place in history will be as one of the great Presidents of the Reublic. He kept in closer touch with the legislative department than any other President I have known. While I occupied the Speaker's chair and he the President's chair, hardly a week passed without conferences on his instigation, and he sought advice as often as he offered suggestions.

Representative J. R. Mann, Republican, of Illinois:

I think Roosevelt was the most wonderful individual character in the world. He was a student of mankind and so prodigiously active that his influence was tremendous, and his loss will be deeply felt here and in other countries.

Representative S. D. Fess, Republican, of Ohio:

Roosevelt's death at this moment is a national calamity. Great as were his services in office, never were his talents so much needed as now. His voice and pen have created a proper public opinion, and his influence has assured its safe direction. Reconstruction and readjustment looked toward him for advice and guidance.

Representative John J. Esch, Republican, of Wisconsin:

He was one of the most vital forces in American thought and action during the last twenty years.

Representative Swager Sherley, Democrat, of Kentucky:

Mr. Roosevelt was one of the really great men of his age, and above all else was wholly an American. His death will be felt as a great loss by all Americans without regard to party affiliations.

Representative G. W. Shallenberger, Democrat, of Nebraska:

We have lost one of the greatest Americans of this generation and to me it is especially sorrowful that he should be taken away at this crisis in the affairs of Government and mankind.

Representative C. C. Dickinson, Democrat, of Missouri:

A great American citizen has gone.

Representative Henry E. Hull, Republican, of Iowa:

There was never a man of whom it could be more truly said, "He is an American."

Representative F. H. Gillett, Republican, of Massachusetts:

Colonel Roosevelt was the most remarkable man America has produced since the civil war. His general knowledge was unbounded, his personal magnetism extraordinary and he knew by instinct the straight road to the heart of the people. He more than any other man aroused and stimulated the ideals of human equality and brotherhood which ahve been the most striking development of recent years.

Representative J. Hampton Moore, Republican, of Pennsylvania:

Theodore Roosevelt was the most unusual man of his generation, and it is fair to say that we will never look "upon his like again." While he lived no man could tell just what was likely to happen in politics or Statecraft. His pre-eminence as a world figure made it dangerous for any man or for any party to proceed upon national lines without making provision for what Roosevelt might do. No matter how we regard the political effect of Colonel Roosevelt's departure, we must all recognize that an American of heroic stature has passed from the field of mundane activity.

Representative Rodenberg, Republican, of Illinois:

I regard Theodore Roosevelt as one of the greatest Americans of this day. He had the most forceful personality of any American. His death will cause deep regret, not only in this country but all over the world.

Representative Campbell, Republican, of Kansas:

The first citizen of the world has passed in the death of Colonel Roosevelt. His death will not only be a big loss for the United States, but for the world as well.

Representative William R. Green, Republican, of Iowa:

It is doubtful if any one of the world's greatest men either past or present ever displayed such extraordinary versatility as Colonel Roosevelt. He was a statesman, soldier, orator, author, scholar, sportsman, and distinguished in each capacity, but greatest as a leader of men. Here his dynamic energy, his rugged manliness, his thorough honesty, and his sympathy with the masses made him unsurpassed. Few men ever had so great a following and fewer still deserved it.

Frank L. Greene, Republican, of Vermont:

Theodore Roosevelt united in a remarkable personality the virility and restless power of the American pioneering spirit with the charm and subtler influence of its latter day culture and idealism. He has left a name and a record to which generations will appeal as typical of much that is truly American in its best conception, endeavor, and accomplishment.

Representative O'Shaughnessey, Democrat, of Rhode Island:

Since entering politics Colonel Roosevelt has been a virile force for good. His activities stamped him as one of the pioneers in the progressive movement of thought and action. He will be missed and mourned.

Representative Medill McCormick, Senator-elect from Illinois:

He was the greatest American of our time. When others spoke with unctuous equivocation he spoke out; he dared and did when others palavered. We are his debtors for his tremendous labors in the regeneration of our public life, for the quickening of our national spirit, for the reanimation of our patriotism.

Representative Jeannette Rankin, Republican, of Montana:

All the world will grieve over the death of Colonel Roosevelt. He was a man of strong feeling and immediate action. His was a rare kind of manhood, after which the youth of America might well pattern their lives.

Victor Murdock, Federal Trade Commissioner:

There was a truly great man. He was as much a citizen of my State of Kansas as a New Yorker. Americans everywhere recognized in him the fellow-spirit that he always showed. In sixty years he lived more than most men—more than any man almost could live in 200 or 300 years.

Leslie M. Shaw, who served as Secretary of the Treasury under Colonel Roosevelt:

In my judgment, Colonel Roosevelt was the greatest man of his generation and died the world's best known, most distinguished, and most highly respected private citizen.

Bainbridge Colby, United States Shipping Commissioner:

He was one of the greatest men in the world and a classic type of American. He loved his country better than his life, and served his day and generation with genius and brilliance and courage and devotion. What more can be said of any man who ever lived?

James B. Reynolds, former Assistant Secretary of the Treasury and member of the famous Roosevelt "Tennis Cabinet":

America has lost one of her foremost statesmen, and the Republican Party one of its ablest leaders.

Gifford Pinchot, one of the leaders of the Progressive Party and Chief Forester under the second Roosevelt Administration:

It is the greatest loss the country could possibly suffer at this time.

CALLS ROOSEVELT'S THE EXPLORER MIND

Stefansson Knew Him as Continually in Quest of the Unknown in Every Field.

By VILHJALMUR STEFANSSON.

President of the Explorers' Club.

The Explorers' Club, like every other organization to which he belonged, has lost by Colonel Roosevelt's death its most important member. By itself it would be remarkable that in the midst of the most varied activities of any man of his generation he found time to win also a secure place in the front rank of explorers and pioneers of the wilderness. But doing remarkable things had become a commonplace with him long before he turned to geographic exploration, and that achievement merely takes its rightful place in a succession of Herculean labors. His name printed indelibly on the map of South America is not the least, though it is not the greatest, of the imperishable memorials he has left to us.

Colonel Roosevelt's estimate of the importance of his own geographical work was whimsically expressed in a letter I received from him shortly before his death, a letter generously devoted to the praise of others and especially to that of Colonel Rondon, his colleague in South America. "I do not make any claim," he said, "to the front rank among explorers, which include (here he named several of the best known explorers,) but I think I can reasonably maintain that, compared with other Presidents, Princes, and Prime Ministers, I have done an unusual amount of useful work."

Several years ago I was impressed with the accurate and unusual knowledge of the problems of polar erploration shown by an editorial in the New York Outlook. I called The Outlook on the telephone, thinking to compliment the writer on his exceptional grasp of a little-known subject, but decided not to intrude by praise on a too-busy man when another editor told me the article had been written by Colonel Roosevelt, then a member of their staff. It was some years before I found I had been wrong in not telephoning again when he was in and that Colonel Roosevelt delighted in meeting any man, no matter how obscure, who had special knowledge of any field of investigation.

As I saw him both personally and in his writings, Colonel Roosevelt was the most explorer-minded man I have known. He was in continual quest of the unknown and the little known in literature, in art and in science. Many know more instances to illustrate this than I do, but I happened to live in the same boarding house with Edwin Arlington Robinson when he needed encouragement in the writing of beautiful poems and got that encouragement from President Roosevelt; and at the American Museum of Natural History I was associated with Carl Akeley who was merely a taxidermist, although the world's greatest taxidermist, until the encouragement of the ex-President made him try his hand at the bronzes which have made him the first of American animal sculptors. Of this encouragement of inconspicuous explorers I know much from personal knowledge, though it is less proper to discuss that here.

It is to be supposed that there were some fields on which Colonel Roosevelt was ill informed, but none of these came to my attention nor, so far as I know, to the attention of any of my many friends in the fields of scientific exploration. Many would say that Frank Chapman, Curator of Birds at the American Museum, is the greatest authority on birds in America, yet when I asked him what he thought of Colonel Roosevelt as an ornithologist, Chapman replied: "The Colonel knows more about birds than I do," and similar things were continually being said of him by specialists in other fields of knowlege.

But in geographic exploration, as in many other fields, Colonel Roosevelt's influence was far beyond his achievements and direct word of encouragement. No matter what your field, his enthusiasm for good work of any sort was contagious. Those who were infected with it by him became in turn centres of infection for others. Many a man has been twice the man he would have been because he had Roosevelt to admire and his indomitable moral courage to teach him to look upon each defeat but as a deferred victory.

TO KNOW ROOSEVELT WAS TO LOVE HIM

A Mystic Magic in His Rip-Roaring, Manly Nature That Won All Hearts to Him.

HAD HIS 'CIRCUS SIDE,' TOO

Companion on Many Campaigns Tells Incidents to Prove Sincerity, Bravery, Loyalty.

By CHARLES WILLIS THOMPSON.

Theodore Roosevelt was bitterly hated, but the people who hated him were people who hadn't met him. He was accused of insincerity, but never by people who knew him. He was accused of opportunism—by people who didn't know him. There were many who believed that his course was always dictated by a desire to obtain votes, but such people were not acquainted with him.

He was called, by some people, a poseur, but he was a poseur in the same sense that Tom Sawyer was. That is, dramatic scenery appealed to what Mark Twain called "the circus side of my nature." The people who didn't know him and who hated him were, when of the male sex, persons of a feminine cast, to whom the rip-roaring masculinity of Roosevelt was a continuing shock. Very few women hated him. If that seems a paradox, it isn't. Well, a personality that is so rip-roaringly masculine simply has to have a circus side to it.

There is a picture before my eyes of a scene out at a lonely jerkwater station in Arizona. The Colonel's special train had stopped there so that a few of the Rough Riders could come to it from their ranches and shake hands with their old commander. It was at the height of a great campaign, and the itinerary was ordered from Washington; but no matter, the train had got to stop here. The Rough Riders rode, some of them forty miles, to shake hands with him, and they were all waiting on the plank in front of the hut that served as a station when the special puffed itself to a stop. Aside from the station agent and the Rough Riders there was not another human being in sight, nor the faintest hint of a town or village in the clear sun-dried Arizona landscape.

The moving-picture man—whom the Colonel had christened "Movie," and also "Dare Devil Dick," his name being Richard J. Cummins—saw a great opportunity and yelled to the Colonel. The Colonel promptly took off his enormous black hat, arranged the astonished Rough Riders in appropriate attitudes, and then, with his arm around an Arizona shoulder, began talking. "Throw a little ginger in, Colonel," shouted Movie, and the Colonel began throwing in all his appropriate gestures, while Movie stood there grinding the crank. The picture must have indicated to those who saw it subsequently that the Colonel was recalling the brave days of '98 to his fellow-veterans, but this is what he was saying:

"Barnes, Penrose, and Smoot—do you remember that charge up San Juan?—an initiative and referendum—recall of judicial decisions—Jack Greenway, one of the best in the regiment—Bob Evans took the fleet into the Pacific——."

All this to the most furious gesticulation; any nonsense that came into his head, talked at the rate of sixty miles a minute. The Rough Riders had nothing to do but pretend to look impressed, and did it badly, the more so as we reporters were laughing ourselves sick behind the camera.

"That'll be a corker, Colonel," said Movie, stopping the crank; and the Colonel, released from duty, joined the rest of us in our roars of laughter. "By George!" he said, mopping his brow, "I haven't had so much fun in a week." If that is posing, make the most of it.

He was not a vote hunter, except as every man in politics must be. He never compromised a conviction for a vote. He always made it a point to denounce to its face anything he did not approve of. If, for instance, he had been a free trader he would not have denounced protection until he could denounce it in Pittsburgh. In that sense he was less of a demagogue than any other man I ever met in politics.

On his swing around the country in 1912 he never said more than a perfunctory word against the Democratic Party until he got into the South, its home, where it is not only wicked but anti-social to speak against the Democratic Party. His most blazing denunciations of pacifism in his great tour in 1916 were reserved for Henry Ford's home, Detroit, where, whatever may be the case in other parts of Michigan, the population is excessively pro-Ford.

It was the same on his trip abroad—not that that has anything to do with vote getting; it was in France that he denounced race suicide and in England that he assailed England's Egyptian policy. Always he picked out sin's home town to lambaste sin. These are not the methods of a mere vote-getter. In fact, his going into the South at all in 1912 was Quixotism; he knew he could not get an electoral vote there, and the whole Progressive campaign depended on his voice reaching as many vulnerable spots as could be found. Yet he sidetracked himself into the South, for he dreamed that he could break up the one-party system there and relieve the South of an incubus; not in one campaign, of course, "but," he said, "I have drawn the furrow, and it won't be necessary to go over that furrow again."

When the convention of 1916 was drawing near, I asked him if he thought he had a chance of the nomination. "Not the least in the world," he said. "If I had, I killed it by my tour of the West advocating preparedness and Americanism. Those issues will be taken up; but when it comes to making nominations, a convention will always pass over the pioneer, because he has made too many enemies by his pioneering. I've been the pioneer; I have forced those issues to the front, and the convention will adopt them and then nominate somebody else who is safer. It's the invariable rule in politics." And, of course, he knew that invariable rule when he made his tour; but it didn't stop him, or weigh with him for an instant.

No man could meet Roosevelt and go on hating him; that is, of course, unless he met him in a fight. At the Barnes-Roosevelt libel trial in Syracuse I came across James J. Montague, a hardened reporter on a highly anti-Roosevelt newspaper, walking up and down and cursing. I asked him what moved him to these expletives. "Roosevelt, damn him," said Montague; "I can't keep hating him if I get anywhere within twenty feet of him, and I'm always accidentally doing it. He's spoiling my story."

The Colonel never won over any antagonist by blandishment. He was often said to have "used" the reporters, especially the Washington correspondents. Well, if he used them it was by an old magic, with no black art in it. He never flattered or palavered or went out of his way. I knew him very well for many years, and he was always the same to everybody. I saw the magic in action: it was the magic that can only be conjured by a large, joyous, and generous soul with real manliness at the back of it. And something else, which I can best express by saying that no man who knew Roosevelt would have been willing to let the Colonel know that he had done something mean or dirty.

But no man could use that magic as Roosevelt could. Men loved to be put under that spell; and there will be many sore hearts for the lack of it now.

GRIEF SHARED BY FRANCE.

De Chambrun and de Billy Honor Memory of Roosevelt.

WASHINGTON, Jan. 6.—Edouard de Billy, Deputy High Commissioner of France, made the following statement today:

"All Frenchmen feel that in Theodore Roosevelt they have lost one of their staunchest friends, who through his noble character and generous spirit appealed to us as strongly as any foreigner ever did. The sacrifice he made of one of his sons, fallen for the common cause on our battlefield, endeared him more especially to us. France feels that America's bereavement is her own."

Count de Chambrun, Chargé d'Affaires in the absence of Ambassador Jusserand, said:

"France shares the grief of the United States in the loss of their great citizen, whose life, entirely consecrated to his country, is an illustration of American character.

"Few men have thought, spoken, written, acted with as much force as he who has just died so suddenly; few men have been more representative of their time and of their country; few men have enjoyed such immense popularity, popularity which has crossed frontiers and oceans, for his fame was universal.

"France, whose friend he was, will not forget the ardor with which he espoused her cause at the hour of her supreme trial; the noble conviction, the eloquence, the enthusiasm with which he spoke of her. She will not forget his whole family enrolled in her defense, nor his son brought down from her skies to occupy a grave upon her soil."

COLONEL'S LAST ARTICLE ON LABOR AFTER WAR

Called for Fearless Adoption of New Measures as Country Faced a New World.

"Eyes to the Front," the last article written by Colonel Roosevelt for the Metropolitan Magazine, for publication in its February issue, is an appeal for vigorous action in reconstruction problems.

"The great war has put us in a new world," Colonel Roosevelt wrote. "In this new world, we must resolutely cling to the old things that were good, but we must also fearlessly adopt the new expedients imperative to bring justice under the new conditions."

Declaring that the wage worker must never "be looked upon primarily as a mere cog in the industrial machine," and that "we should endeavor cautiously to introduce a system of representation on the directorates, so that labor shall have its voice just as much as those who furnish the capital and those who furnish the management," the article continues:

"Most emphatically, every effort should be made to keep up the wages of labor and, above all, not to let them be thrust down faster than the prices of things which labor needs and has to pay for."

The spending of "hundreds of millions of dollars reclaiming land for the returning soldier and arranging labor bureaus so that he may be certain to have every chance to work," a drastic method of excluding undesirable immigrants, permanent provision for the merchant marine under Government control, but preferably under private ownership, and the conferring of the right to vote on women by Federal amendment, are other policies advocated.

CITY GRIEVES FOR COLONEL

Continued from Page 1, Column 7.

American never lived. Devoted husband and father, talented author, intrepid explorer and scientist, courageous soldier, and distinguished statesman and public servant, he was truly the typical American of his age.

With a passionate and all-absorbing devotion to his country and its ideals, with a constant effort to relieve the ills of humanity, he will stand forth in the world's history as one of the great benefactors of mankind. His loss will be deplored not only in this country, but throughout the world.

Resolved, That the Board of Aldermen of the City of New York hereby spread upon its minutes the expression of its profound sorrow at the loss of New York's most distinguished citizen; and that as a mark of further respect the board do now adjourn.

After issuing instructions that all flags on Police Department buildings should be lowered and remain at half mast daily between sunrist and sunset Police Commissioner Enright paid a tribute yesterday to Colonel Roosevelt as a former Police Commissioner of New York.

Remembered in Financial District.

The following resolution was adopted by the Board of Governors of the Consolidated Stock Exchange:

Whereas, In the death of Colonel Roosevelt our country has sustained a great loss. American to the core, his matchless energy and marvelous mentality were always unstintingly placed at the service of the country he loved so well. Known the world over, his name was everywhere held in the highest esteem as a man, and for the elevating ideals which he represented, Colonel Roosevelt's death will be universally mourned.

Resolved, That this Exchange, profoundly mourning the loss of our illustrious ex-President, Colonel Roosevelt, deems it fitting to pay a sincere tribute of respect to the memory of a great American citizen.

Civil Service Commission Acts.

At a special meeting of the Municipal Civil Service Commission held yesterday and attended by President Morris Cukor and Commissioners William Drennan, Thomas R. Killilea, and Secretary Charles I. Stengle, the following resolutions were adopted:

That the members of the Commission express their profound sorrow upon the untimely demise of Colonel Theodore Roosevelt, whose vigorous personality, sound patriotism, and unswerving Americanism endeared him to the heart of the nation and left an indelible imprint upon American public life.

His private and public career will ever be an inspiration to the people of our country, as he devoted his life and gave his best to serve his people and his fellow-men. Entering the political arena in early youth, he was always aggressive, virile, red-blooded, and typically American, and as such commanded the respect of friend and foe alike.

A bitter enemy of dishonesty, hypocrisy, and sham pretense, Colonel Roosevelt towered high as a leader in thought and action, not only among the men and women of his own grateful country, but among the peoples of all lands. Laboring zealously and untiringly with every ounce of his physical and mental strength, he continued until his last moment to fight for the right as God gave him to see the right, bowing alone to death.

Resolved, That we convey our sincere condolences to the stricken family, and that a copy of these resolutions be forwarded to Mrs. Theodore Roosevelt.

The American Defense Society, of which Colonel Roosevelt was Honorary President, named Charles Stewart Davison, David Jayne Hill, Charles S. Fairchild, Richard M. Hurd, Henry C. Quinby, C. S. Thompson, and H. D. Craig as a committee to attend the funeral.

Rocky Mountain Club Resolution.

On behalf of the Rocky Mountain Club, President John Hays Hammond sent the following telegram to Mrs. Roosevelt:

As its President, I send you on behalf of the Rocky Mountain Club our heartfelt sympathy in your great bereavement. Theodore Roosevelt was the first honorary member of the Rocky Mountain Club, and, as you know, he was keenly interested in its activities.

As the club is composed of representative men of the Rocky Mountain and Western States, and men prominently identified with the upbuilding of that great section of our country, which he knew so well and loved so dearly, our appreciation of the rugged manhood and sterling Americanism of our great friend and fellow-member, Theodore Roosevelt, was peculiarly gratifying to him.

He was ever interested and his cooperation was a great inspiration to us in our activity for the welfare of the nation and of humanity. His loss is irreparable to the nation and to the world. We of the Rocky Mountain Club shall retain a deep and abiding affection for his memory, and shall be forever eager to render service to his brave and loyal wife and to his splendid, patriotic soldier sons, of whom he was so justly proud.

The Boone and Crockett Club, founded by Colonel Roosevelt, designated the following committee to represent the club at the funeral: George Bird Grinnell, Charles Stewart Davison, Archibald Rogers, Madison Grant, and W. Redmond Cross.

Praised by Churchmen's Association.

The New York Churchmen's Association adopted the following resolutions:

Resolved, That the members of the New York Churchmen's Association hereby express the profound sorrow and sense of loss to our country with which, in common with all our fellow-citizens, we have heard of the death of Colonel Theodore Roosevelt.

We wish to place on record our recognition of the great services rendered to the country by Colonel Roosevelt throughout his life, and especially during the period of the great war.

We express our deep sympathy with his family, and pay our tribute and honor to his memory. His name will live in the hearts of all our people as that of a true man, a sincere Christian, a great citizen, an unflinching patriot, and one of our most honored Presidents.

WILLIAM T. MANNING,
Chairman;
ERNEST M. STIRES,
GEORGE R. VAN DE WATER,
Committee.

Justice Ford's Tribute.

At the afternoon session of Part 6 of the Supreme Court, Justice Ford interrupted the proceedings to pay a tribute to Colonel Roosevelt. "An event has occurred that ought not to go without note in the records of this court," he said. "A most distinguished American has passed away, a man who for forty years has filled a very large place in the generation in which he lived. He was a unique character. He had an engaging personality and that wonderful faculty of attaching multitudes to him, some of whom seemed to invest him with qualities and virtues that were almost beyond the lot of man. He was a great man, one of tremendous influence upon the people of this country. He had hosts upon hosts of admirers. He has gone to his last rest."

Thomas L. Hughes, an attorney in a case on trial, paid a tribute to Colonel Roosevelt and the court was adjourned.

Union League Names Committee.

The following Memorial Committee has been appointed to represent the Union League Club in honor of Colonel Roosevelt:

Lyman Abbott, George B. Agnew, Abraham A. Anderson, William L. Andrews, Robert Bacon, George P. Benjamin, Harrison K. Bird, Cornelius N. Bliss, Jr., Bertram H. Borden, William C. Breed, Francis K. Brown, George S. Brown, Nelson S. Clark, Henry Clews, George B. Cortelyou, Paul D. Cravath, Julien Tappan Davies, Robert H. Davis, Henry P. Davison, Chauncey M. Depew, Henry L. Dyer, Charles A. Eaton, Joseph H. Emery, Samuel W. Fairchild, Charles A. Fowler, Walter E. Frew, Horace W. Fuller, Harrison E. Gawtry, Theodore Gilman Henry W. Hayden, A. Barton Hepburn, John W. Herbert, Myron T. Herrick, Edwin T. Holmes, A. Howard Hopping, Charles E. Hughes, Augustus D. Julliard, Charles E. Knoblauch, George F. Kunz, Edwin R. Lamson, Charles Harvey Lane, James Warren Lane, Charles Lanier, Emlen N. Lawrence, Albert W. von Lilienthal, Clarence H. Mackay, Reuben Leslie Maynard, Gates W. McGarrah, Frederic J. Middlebrook, Nelson A. Miles, John E. Miller, Robert C. Morris, James R. Morse, Levi P. Morton, Frank A. Munsey, William D. Murphy, William A. Nash, John C. O'Conor, Benjamin B. Odell, William H. Perkins, Horace Porter, William H. Porter, Henry C. Quinby, Ogden Mills Reid, William H. Remick, Elihu Root, Herbert L. Satterlee, Frederick F. Searing, Irving Schmelzel, George St. J. Sheffield, Charles H. Sherrill, George R. Sheldon, Robert A. C. Smith, Eugene Southack, William H. Taft, John Thomson, John S. Tilney, Charles R. Tyng, Theodore N. Vail, Cornelius Vanderbilt, Frank A. Vanderlip, Charles Elliot Warren, Harry W. Watrous, Thomas L. Watson, Nathaniel Whitman, Frank B. Wiborg, Albert H. Wiggin, James Wilkinson, and George T. Wilson.

Newark Flags at Half Mast.

In Newark flags were placed at half mast on every public building, many stores, and factories, and most of the homes in tribute to Colonel Roosevelt. As a further tribute, it is expected that the Board of Education will close the schools on the day of the funeral.

Mayor Gillen's tribute was:

"Theodore Roosevelt is dead. One of the most remarkable men the world has known has passed into the great beyond.

"A wonderful American, known and admired not only by his own people, but the peoples of the earth. A valourous leader in battle, a dauntless statesman in public life, a tireless toiler for the public good, his memory should ever be cherished and revered by all Americans.

"I respectfully suggest to the citizens of this community to place their plags at half mast as a mark of respect for our dead leader."

A SHABBY home is more than unsightly. Shabbiness is a sign of decay. Paint and varnish save repairs.

SHERWIN-WILLIAMS PRODUCTS

Thirty-second Street
Opposite Gimbels

LIFE

Payable to you monthly as long as you live. You want it—and must have it.

Call or write for booklet.
F.A. Wallis Co., Mgr., 111 B'way, N.Y.
Fidelity Mutual Life Ins. Co.
Phone 1650 Rector.

INCOME

Mixed just as you would mix, if you knew exactly how—of liquors you would select if you were an expert.

Club Cocktails

R.H.Macy & Co. Attractions are Prices—Quality—Service.

Macy's

Herald Square, Broadway, 34th to 35th St.

We Sell Dependable Merchandise at Prices Lower Than Any Other Store, but for Cash Only.

Store opens 9:00 A. M. and closes 5:30 P. M.

A Restful Chair For the Man of the House

HOME NEVER WILL SEEM WHAT IT SHOULD unless there is a big, comfy chair awaiting the man of the house when dinner is over.

Pictured Above is such a chair—a roomy, inviting, softly yielding masterpiece of furniture craftsmen who have devoted their lives towards promoting the comfort of those who appreciate the restfulness of home. Perhaps the upholsterer who covered, filled and cushioned this chair should share the praise bestowed upon the designer and maker—certain it is that the man who buries himself in its embrace to read, smoke, or watch the play of the flames in the grate will return thanks to both of them.

This chair is upholstered in tan velour—the loose cushion seat, and seams are piped in darker brown. Priced $102.00.

Macy's—Sixth Floor.

Men's Underwear

MERINO SHIRTS and DRAWERS, full fashioned, medium weight, in natural color. Sizes—Shirts, 34 to 50 inch; Drawers, 30 to 44 inch. Special $2.89 each.

COTTON UNION SUITS spring needle ribbed, ecru color, in regular and stout sizes, 34 to 50 inches $1.89 suit.

Macy's—Main Floor, 35th St.

Men's Gloves

With a season of settled cold weather at hand, the hand of man needs protection.

Men's Gloves Within Gloves

Mocha glove with an extra long wool glove inside. Prixseam sewn—strap and clasp at wrist—Paris point spear back, tan, gray, or khaki, $5.94 pair.

Men's Angora Fleece Lined Pull-On Gloves

Strap at wrist with clasp, prixseam sewn, made of imported leather, in tan, or khaki, $3.24 pair.

Men's Suede Gloves

Fleece lined, one clasp, tan or gray; tan gloves, fleece lined, $1.89 pair.

Macy's—Main Floor, 35th St., Front.

Books for Our Heroes

Books are needed for wounded men in hospitals. Send good recent fiction to the Public Library for our Soldiers and Sailors.

A Roosevelt Book for Boys from 16 to 80

T. R.

The Boys' Life of THEODORE ROOSEVELT

By Hermann Hagedorn

A book of inspiration for boys of all ages. No one is too young nor too old to read this authentic and enthralling life of one of the best known personalities in the world to-day. The tale is told with a charm that will hold all readers.

Illustrated. Post 8vo Cloth, $1.25

HARPER & BROTHERS
NEW (*Established 1817*) YORK

MAZOLA

ONE PINT
MAZOLA
SALAD
COOKING

MAZOLA, the pure oil from Golden Corn, makes the lightest and daintiest pastries, the most delicious fried foods and the smoothest of salad dressings. Ask your grocer for Cook Book.

CORN PRODUCTS REFINING CO.
P. O. Box 161, New York

Jiffy-Jell

Sugar-Saving Desserts

Jiffy-Jell makes instant desserts which are rich and fruity.

It comes ready-sweetened.

The fruit-made flavors come in liquid form, in vials. So they keep their fresh-fruit taste.

One package serves six people in mold form, or 12 if you whip the jell. So these luscious desserts are also economical.

Get it today. Try Loganberry or Pineapple flavor. See what it means to you.

2 Packages for 25 Cents At Your Grocer's

Jiffy-Jell—Waukesha Wisconsin

(360)

Brand New Marmon Limousines

Only 3 left of a lot of 20 cars.

All cars are fully equipped.

Price $4,050. Present List Price $6,100.

Can be inspected at 1926 Broadway, Lincoln Square Bldg. Room 602.

IZNOSKOFF & CO.
Autom. Dept.
149 Broadway
Tel. Cortlandt 4620

DUO-ART RECITAL
for
HERMA
MENTH

Postponed for two weeks, on account of indisposition.

See Notice Later.

The Aeolian Company
29 West 42nd Street.

Scotch Whiskies

Brandies—Liqueurs
ALL LEADING BRANDS.
Quotations upon application.

Grosvenor Nicholas & Co.
INCORPORATED.
26-28 BEAVER ST.
14-16-22 SOUTH WILLIAM ST.
TELEPHONE BROAD 3107 3108

EICHHORN DEFIES EBERT'S AUTHORITY

Attempt to Oust the Bolshevist Police Chief Ends in Fiasco.

LEDEBOUR INCITES REDS

Liebknecht Also Stirs Up Radical Sentiment to Back Eichhorn.

Copyright, 1919, by The New York Times Company.

By Wireless to THE NEW YORK TIMES.

BERLIN, Jan. 5, (via Copenhagen.)—Police President Eichhorn is still in possession of Police Headquarters on the Alexander-Platz, defying the authorities, who last night ordered his dismissal.

At 5 o'clock Sunday evening, when this dispatch is sent, some thousands of people are gathered in front of Police Headquarters listening to a speech which Georg Ledebour was making from a balcony, trying to justify Eichhorn's attitude. The latter also appears on the balcony at Ledebour's right, while Liebknecht stands at his left.

Many field grays are crowding the narrow space around this group. Long rows of windows, too, are crowded by soldiers with red armlets, many of whom are seen wriggling through the dense crowds, evidently watching for the Government's agents.

Whenever Ledebour mentions Eichhorn's name he is answered with mighty shouts of "Hoch!" from the crowd nearest the balcony. Still, most of the people crowding the large square are merely sightseers. They followed the comparatively small procession that first gathered in the Sieges-Alle, where Liebknecht addressed it and incited it to march on Police Headquarters and demonstrate in favor of Eichhorn.

Some hours before the procession reached the Alexander-Platz, about 2 o'clock in the afternoon, Eugen Ernst, until yesterday a member of the Prussian Cabinet, who had been appointed to take Eichhorn's place, drove up in front of Police Headquarters, demanding to see the official in charge. Eichhorn himself appeared, declaring that he had no intention of making room for Ernst or any man appointed by the People's Commissioners, because, he said, he had received his mandate from a higher authority, namely, the people themselves, who had placed him in charge of Headquarters on the second day of the revolution.

Ernst thereupon departed without a reply, driving to the Chancellor's palace in the Wilhelm-Strasse to report to the People's Commissioners.

At the present hour it is unknown what the latter will do. It is pretty certain, however, that no force will be used until the mass meeting in the Alexander-Platz is dispersed.

BOY-ED SEEKS NEW FIELD.

Despises Red Flag, He Says, and Will Probably Enter Business.

BERLIN, Jan. 5, (Associated Press.)—"Like most of my comrades in the navy, I am preparing myself for a new profession, in the selection of which my familiarity with American perseverance and confidence is proving an inspiring factor," said Captain Karl Boy-Ed, former Naval Attaché at the German Embassy at Washington, in reply to an inquiry today as to his plans for the future.

Captain Boy-Ed indicated that he was likely to engage in some commercial pursuit.

"The revolution in the German Navy was part of a general movement," he said in discussing the political cataclysm. "The Independent Socialists and Spartacus adherents prepared for it long ago. Recent revelations by Adolph Joffe, the Bolshevist Ambassador at Berlin, showed that Russian gold played a decisive rôle in the movement.

"On the other hand, the extraordinary influence exerted upon the resisting qualities of the German people by the propaganda conducted by Lord Northcliffe does not as yet appear to be fully realized.

"Independent Socialist leaders declared with almost cynical candor that the outbreak of the revolution was planned for Nov. 4. By a coincidence the German high seas fleet was mobilized on Oct. 13 for an attack on the Flemish Coast, and this put the avalanche in motion prematurely.

"Revolutionary leaders used this as a pretext for inciting the men to insubordination, telling them that they were to be led to the shambles at the last moment. Many timid men who had previously been loyal were thus won over."

Captain Boy-Ed recounted his experiences during the Kiel revolution. He said:

"When the first evidences of insubordination appeared, a meeting was held on a ship of the First Squadron. Conversations between the commander and crew revealed no complaints on the part of the men regarding mistreatment by officers. The men's complaints were based wholly on political and military views.

"That insubordination and mutiny in isolated sections of various crews, and the revolution that followed, gained such rapid momentum can be explained only as a general physical and psychical collapse of the people, who, after four years of grinding war with the greater part of the world, had reached the limit of their resources.

POINCARE COMING HERE NEXT JUNE OR JULY

Announces That He Will Return Wilson's Visit and Thank America for Help.

PARIS, Jan. 6.—President Poincare will probably visit the United States late in June or early in July. This announcement was made by the President himself to The Associated Press this evening.

When it was suggested that the greatest reception ever accorded a foreign ruler was awaiting him, the President said:

"I must return President Wilson's visit. I am not looking for the honors of a reception. I simply wish to thank America and Americans for what they have done for the cause of liberty and France."

KAISER'S SON GOES TO WORK

August William Gets a Place with an Automobile Firm.

PARIS, Jan. 6.—The former Prince August William, fourth son of William Hohenzollern, has taken a position with a widely known German automobile firm, according to a Berlin dispatch by way of Berne, printed in the Matin today.

ITALY GIVES GREAT GREETING TO WILSON

Continued from Page 1, Column 1.

dependence upon the success of American ideals in the Peace Conference. Unquestionably the President believes that the Italian people are behind his League of Nations peace suggestions, and regards his visit to Italy as accomplishing a concrete result toward the end he seeks.

The enthusiasm which was manifested on several occasions during his stay in Rome was echoed in the warm reception he received on his brief visit to Genoa, where Columbus is still a living personality who forms an even closer connecting link with America than is found elsewhere in Italy.

Despite a heavy rain—for the President's weather luck deserted him there—the people's enthusiasm was undampened. And the wetness did not deter great crowds from gathering at the stations along the route to Genoa and Milan.

A tremendous demonstration took place in front of the Palace at Milan, where thousands, stretching as far as the eye could reach, acclaimed President and Mrs. Wilson when they appeared on the balcony.

IMMENSE CROWDS CHEER PRESIDENT

Demonstrations in Milan Especially Vociferous—He Makes Five Speeches There.

TURIN, Italy, Jan. 6, (Associated Press.)—President Wilson today wound up his visit to Italy by stopping at Turin, which gave him another tumultuous welcome, fully as hearty as the greetings he received at Genoa and Milan yesterday.

The round of receptions included the conferring of the freedom of the city upon him, a luncheon at which the Cardinal was present and where the President made a speech and a visit to the university, where an honorary degree was conferred upon him.

A feature of the visit here was the gathering of more than a thousand Mayors of cities and towns in Piedmont to greet Wilson. They came from the hills, the fields, and the valleys, and each wore a sash of the national colors. They passed before the President in a long line, each receiving a smile and a handclasp.

Crowds packed the square before the palace of the Duke of Piedmont and heard President Wilson speak from the balcony.

Later at a luncheon President Wilson, responding to the welcome, repeated the words of a Milan speech of Sunday night, dealing with the sufferings of the working classes for their part in the war.

While the demonstration for Wilson was in progress in front of the palace, several men circulated pamphlets containing Roosevelt's comment on President Wilson's "fourteen points." At one point of the march through the city the air was filled with fluttering papers which turned out to be arguments addressed to Wilson, pointing out why he should support Italy's claims to Dalmatia and other territorial expansion.

The President journeyed from Rome to Milan yesterday, stopping at Genoa en route. He was greeted by hundreds of thousands of the common people, who acclaimed him in extravagant terms, scrambled to be near enough to touch him, and even attempted to kiss his hand or clothing as he passed through the dense crowds surging about him.

Mr. Wilson's visit of three hours in Genoa was marred by a tropical downpour of rain, which drenched the President and all of his party. Nevertheless, the President carried out his full program, including visits to the monuments of Columbus and Mazzini.

Speech at Mazzini's Tomb.

Speaking at the monument of Mazzini, the President said:

"I am very much moved, Sir, to be in the presence of this monument. On the other side of the water we have studied the life of Mazzini with almost as much pride as if we shared in the glory of his history, and I am very glad to acknowledge that his spirit has been handed down to us of later generation on both sides of the water.

"It is delightful to me to feel that I am taking some part in accomplishing the realization of the ideals to which his life and thought were devoted. It is with a spirit of veneration, Sir, and with a spirit, I hope, of emulation, that I stand in the presence of this monument and bring my greetings and the greetings of America with our homage to the great Mazzini."

In accepting the gift of Mazzini's works from the municipality, the President said:

"Mr. Mayor, it is with many feelings of a very deep sort, perhaps too deep for adequate expression, that I find myself in Genoa, which is a natural shrine for Americans. The connections of America with Genoa are so many and so significant that in some sense it may be said that we drew our life and beginnings from this city.

"You can realize, therefore, Sir, with what emotions I receive the honor which you have so generously conferred upon me in the citizenship of this great city. In a way it seems natural for an American to be a citizen of Genoa, and I shall always count it among the most delightful associations of my life that you should have conferred this honor upon me, and, in taking away this beautiful edition of the works of Mazzini, I hope that I shall derive inspiration from this volume as I already have derived guidance from the principles which Mizzini so eloquently expressed.

"It is delightful to feel how the voice of one pepole speaks to another through the mouths of men who have by some gift of God been lifted above the common level, and, therefore, these words of your prophet and leader will, I hope, be deeply planted in the hearts of my fellow-countrymen. There is already planted in those hearts, Sir, a very deep and genuine affection for the great Italian people, and the thoughts of my own nation turn constantly, as we read our history, to this delightful and distinguished city.

"May I not thank you, Sir, for myself and for Mrs. Wilson and for my daughter, for the very gracious welcome you have accorded us, and express my pride and pleasure?"

Speaking at the monument of Columbus, the President said:

"Standing in front of this monument, Sir, I fully recognize the significance of what you have said. Columbus did do a service to mankind in discovering America, and it is America's pleasure and America's pride that she had been able to show that it was a service to mankind to open that great Continent to settlement, the settlement of a free people; of a people who, because they are free, desire to see other people free and to share their liberty with the people of the world.

"It is for this reason, no doubt, besides his fine spirit of adventure, that Columbus will always be remembered and honored, not only here in the land of his birth, but throughout the world, as the man who led the way to those fields of freedom which, planted with a great seed, have now sprung up to the fructification of the world."

The students of the city presented the President with a student's cap which the President told them he would be greatly honored in wearing.

Great Demonstration at Milan.

The demonstration in Milan was of the same character as that in Genoa, but proportionately greater in view of Milan's greater size. The thoroughfares were choked with humanity and the President's motor car was forced to crawl its way through with the greatest difficulty and in constant danger of running the citizens down.

The balconies, roofs, and every vantage point were black with people, and the route was plastered with posters and pictures of President Wilson, together with quotations from his speeches which could be applied to Italy's position.

The President, speaking at the station on his arrival, said:

"Ladies and Gentlemen: You make my heart very warm, indeed, by a welcome like this, and I know the significance of this sort of a welcome in Milan, because I know how the hearts of Italy and of the Italian people beat strong here. It is delightful to feel how our thoughts have turned toward you, from not a new but an ancient friendship, because the American people have long felt the pulse of Italy beat with their pulse, with desire for freedom.

"We have been students of your history. We know the vicissitudes and struggles through which you have passed. We know that no nation has more steadfastly held to a single course of freedom in its desires and its efforts than have the people of Italy, and therefore I come to this place, where the life of Italy seems to beat so strong, with a peculiar gratification.

"I feel that I am privileged to come into contact with you, and I want you to know how the words I am uttering of sympathy and of friendship are not my own alone, but they are the words of the people whom I represent.

"I was saying a little while ago at the monument of Columbus that he did a great thing, greater than was ever realized at the time it was done. He discovered a new continent not only, but he opened it to the children of freedom, and these children are now privileged to come back to their mother and to assist her in the high enterprise upon which her heart has always been set. It is therefore with the deepest gratification that I find myself here and thank you for your generous welcome."

The President called at the City Hall, where the freedom of the city was bestowed upon him.

In reply to the Mayor the President said:

"May I not say to you as the representative of this great city that it is impossible for me to put into words the impressions I have received today. The overwhelming welcome, the spontaneous welcome, so evidently coming from the heart, has been profoundly moving to me, Sir, and I have not failed to see the significance of that welcome. You have yourself referred to it.

"I am as keenly aware, I believe, Sir, as anybody can be that the social structure rests upon the great working classes of the world and that those working classes in several countries of the world have by their consciousness of community of interest, by their consciousness of community of spirit, done perhaps more than any other influence has to establish a world opinion which is not of a nation, which is not of a continent, but is the opinion, one might say, of mankind; and I am aware, Sir, that those of us now charged with the very great and serious responsibility of concluding peace must think, act and confer in the presence of this opinion—that we are not masters of the fortunes of any nation, but are the servants of mankind; that it is not our privilege to follow special interests, but it is our manifest duty to study only the general interest.

"This is a solemn thing, Sir, and here in Milan, where I know so much of the pulse of international sympathy beats, I am glad to stand up and say that I believe that that pulse beats also in my own veins, and that I am not thinking of a particular settlement.

"I am very much touched today, Sir, to receive at the hands of wounded soldiers a memorial in favor of a League of Nations and to be told by them that it was that they had fought for—not merely to win this war, but to secure something beyond, some guarantee of justice, some equilibrium for the world as a whole, which would make it certain that they would never have to fight a war like this again.

"This is an added obligation upon us who make peace. We cannot merely sign a treaty of peace and go home with a clear conscience. We must do something more. We must add so far as we can the security which suffering men everywhere demand.

"And when I speak of suffering men I think also of suffering women. I know that, splendid as have been the achievements of your armies and tremendous as have been the sacrifices which they have made and great the glory which they have achieved, the real hard pressure of the burden came upon the women at home, whose men had gone to the front and, who were willing to have them stay there until the battle was fought out. And I have heard from your Minister of Food the story how, for days together, there would be no bread. And when they knew that there was no bread the spirit of the people did not flag.

"I take off my hat to the great people of Italy and tell them that my admiration is merged into friendship and affection. It is in this spirit that I receive your courtesy, Sir, and thank you from the bottom of my heart for this unprecedented reception which I have received at the hands of your generous people."

He then proceeded to the royal palace, where he received delegations, going thence to La Scala, where he dined, and where he attended the opera. While he was at the palace the great square before the cathedral was so jammed that the cathedral had to be closed. The American Secret Service men declared they had never taken any President through such scenes of demonstration or through such great crowds. While the crowds were orderly they seemed simply wild with enthusiasm and determined to crowd near to the President.

The tour about the city which the Presidential party went through was to the accompaniment of virtually one continuous roar of "Vivas," it appearing as if every individual was shouting his greeting.

It was evident that the President was much fatigued by the strain despite his enjoyment of the spectacle.

Fair Treatment for All Nations.

In speaking to a large delegation at the Royal Palace, the President said:

"I cannot tell you how much complimented I am by your coming in person to give this greeting. I have never known such a greeting as the people of Milan have given on the streeets. It has brought tears to my eyes, because I know that it comes from their hearts.

"I can see in their faces the same things that I feel toward them, and I know that it is an impulse of their friendship toward the nation I represent as well as a gracious welcome to myself. I want to re-echo the hope that we may all work together for a great peace as distinguished from a mean peace. May I suggest that this is a great deal in my thoughts.

"The world is not going to consist of great empires. It is going to consist for the most part of small nations apparently, and the only thing that can bind small nations together is the knowledge that each wants to treat the others fairly. That is the only thing. The world has already shown that its progress is industrial. You cannot trade with people whom you do not trust and who do not trust you.

"Confidence is the basis of everything that we must do, and it is a delightful feeling that these ideals are sustained by the people of Italy and by a wonderful body of people such as you have in the great city of Milan. It is with a sense of added encouragement and strength that I return to Paris to take part in the council that will determine the items of the peace. I thank you with all my heart."

The President spoke to the League of Mothers and Widows, saying:

"I am very much touched by this evidence of your confidence, and I would like to express to you, if I could, the very deep sympathy I have for those who have suffered irreparable losses in Italy.

"Our hearts have been touched. And you have used the right word. Your men have come with the spirit of the Crusaders against that which was wrong and in order to see to it, if it was possible, that such terrible things never would happen again. I am very grateful to you for your kindness."

President Wilson spoke to the Committee on Entertainment as follows:

"Mr. Chairman: Again you have been very gracious and again you have filled my heart with gratitude because of your reference to my country, which is so dear to me. I have been very much interested to be told, Sir, that you are the Chairman of the Committee of Entertainment, which includes all parties without distinction, and I am glad to interpret that to many that there is no division recognized in the friendship which you have for America, and I am sure, Sir, that I can assure you that in America there would be a similar union of all parties to express friendship and sympathy with Italy, because, after all, parties are founded upon difference of program and not often upon differences of national sympathy.

"The thing that makes parties workable and tolerable is that all parties love their own country, and therefore participate in the general sentiments of that country, and so it is with us, Sir. We have many parties, but we have a single sentiment in this war and a single sentiment in the peace, and in that sentiment lies our feeling toward those with whom we have been associated in the great struggle. At first the struggle seemed to be a natural resistance to an aggressive force, but as the consciousness of the nation grew it became more and more apparent that in the aggression of the Central Empires was the spirit of militarism, the spirit of autocracy, the spirit of force, and against that spirit there arose, as always in the past, the spirit of liberty and justice.

"Force can always be conquered, but the spirit of liberty can never be, and the beautiful circumstance about the history of liberty is that its champions have always shown the power of self-sacrifice. They have always been willing to subordinate their personal interests to the common good and have not wished to dominate their fellow-men, but have wished to serve them. This is what gives imperishable victory, and with that victory has come about things that are exemplified in scenes like this—the coming together of the hearts of nations and the sympathy of great bodies of people who do not speak the same vocabulary, but speak the same ideas. I am heartened by this delightful experience, and hope that you will accept not only many thanks for myself and for those who are with me, but thanks on behalf of the American people."

Wishes He Could Show America's Heart.

From the balcony of La Scala the President spoke briefly as follows:

"I wish I could take you all to some place where a similar body of my fellow-countrymen could show their heart toward you as you have shown me your heart toward them, because the heart of America has gone out to the heart of Italy. We have been watchful of your heroic struggle and of your heroic suffering and it has been our joy in these recent days to be associated with you in the victory which has liberated Italy and liberated the world. Viva Italy!"

DISCOUNTS TALK WITH POPE.

Clemenceau Organ Says Wilson's Visit Was One of Courtesy.

PARIS, Jan. 6.—In discussing the visit of President Wilson to the Pope, l'Homme Libre, the organ of Premier Clemenceau, says it would be rash to give to the visit any other interpretation than that of a manifestation of courtesy. In any case, it adds, it may be concluded from the brevity of the conversation that the talk did not have the "extraordinary importance" which certain circles had been inclined to attribute to it.

"We assume," the paper continues, "that we are about right in supposing that the conversation was on subjects which are not enigmas. Among the questions which were dealt with were those regarding the relation of America toward the Vatican, Armenia, and Syria."

President Wilson has confided to one of his friends his impression of the reception given to him in France, and, according to the Eclair, said that he was moved most by the outbursts of popular sympathy. The paper quotes the President as saying:

"I was moved to such an extent that I felt like jumping out of the carriage to shake at random the friendly hands stretched out to me. I had to make a great effort not to give way to this temptation. I shall never forget the admirable reception of the Parisians and their fervor for the ideas which are dear to me."

Gidding
PARIS 5TH AVE. AT 46TH ST. NEW YORK

SEMI-ANNUAL CLEARANCE

Entire Stock of Furs

RUSSIAN SABLE COAT Formerly $22,500	now $15,000
LUXURIOUS CHINCHILLA WRAP Formerly $15,000	now $8,500
HANDSOME MINK WRAP Formerly $3,500	now $2,350
BEAUTIFUL MINK COAT Formerly $3,000	now $1,950
KOLINSKY WRAP COAT Formerly $1,500	now $950
BABY CARACUL CAPE, Skunk collar and border Formerly $975	now $675
FINE MOLESKIN COAT, Taupe Wolf trimming Formerly $850	now $550
RUSSIAN SABLE STOLE Formerly $3,500	now $2,500
HUDSON BAY SABLE CAPE Formerly $1,500	now $975
GENUINE SILVER FOX Formerly $1,500	now $950
SILVER FOX SCARF Formerly $900	now $575
NATURAL BLUE FOX SCARF Formerly $350	now $250

EVENING GOWNS—$55—$75—$95
FORMERLY $95 TO $195

DAY DRESSES—$45—$65—$85
FORMERLY $85 TO $150

SUITS—$55—$75—$95
FORMERLY $75 TO $185

COATS—$55—$75—$95
Several models developed in Duvetyn.
FORMERLY $95 TO $195

Out of Town Mail or Telephone Orders Filled if Received Promptly.

1879 Best & Co. 1919

Fifth Avenue at 35th Street
Established 1879

Tuesday Offerings in Our

40TH ANNIVERSARY SALE

Two New Winter Models

Women's Fur-Trimmed Bolivia Coats

Special 65.00

Two new Bolivia Coats; semi-fitting and belted.

Linette, brown, navy, reindeer and taupe.

Collared with taupe nutria and French seal.

Harmonizing linings of plain silk of excellent quality.

Third Floor.

None on Approval.

You Never Pay More at Best's

B. Altman & Co.

MADISON AVENUE - FIFTH AVENUE, NEW YORK
Thirty-fourth Street Thirty-fifth Street

NOTABLE PRICE REDUCTIONS

have been made in the entire assortments of

Men's Fur & Fur-lined Coats

Considering that the coldest weather is still to come, these reductions (made so early in the season) should create an unprecedented demand.

Included are

Men's Coats lined with muskrat or marmot and finished with beaver collar . . . . reduced to $95.00

Men's Coats lined with excellent-quality muskrat and finished with beaver collar . . . reduced to $115.00

Men's Coats lined with excellent-quality muskrat and finished with beaver, Hudson seal or Persian lamb collar, reduced to $130.00

Men's Raccoon Coats

Reduced to

$185.00, $215.00, $335.00 & $490.00

(Sixth Floor)

OUR ARMY'S PART IN WINNING WAR

Casualty Lists No Criterion by Which Its Achievements Can Be Judged.

TURNED DEFEAT TO VICTORY

Record That Should Make America's Voice Heard at the Peace Conference Settlement.

By EDWIN L. JAMES.

Copyright, 1919, by The New York Times Company.
Special Cable to THE NEW YORK TIMES.

COBLENZ, Jan. 6.—Talks with visitors here who left the United States after the cessation of hostilities, and the reading of American newspapers show that America seriously underrates the part played by her army in defeating Germany.

At this time, when American public opinion may play such a large rôle in shaping the final determinations of the Peace Conference, the people of the United States should have full realization of the fact that it is due to the American Army that the soldiers of France, England, and America today line the Rhine and that German soldiers do not patrol the streets of Paris.

They should have full realization of the fact that had it not been for America, Germany would today be the victor of the world war.

These statements are no exaggerations. They are plain statements of fact.

Events in Paris in the next three months or less are going to be of a nature that calls for the assertion by the American people of their full claim to consideration.

It seems that the chief error made by Americans in summing up the situation is that they fail to realize fully that the German Army quit before it was whipped. No one who knows anything about the real situation will deny that the German Army could have fought on through many battles before the allied soldiers would ever have reached the Rhine. But Germany realized the defeat that was impending and she quit while the quitting was good.

But why did Germany know this defeat was inevitable? Was it that she knew the English and French armies in 1919 would be better than those England and France had in other years? Was it that she feared the Italian Army coming through Austria? Those were not the reasons. Germany knew that America was going to whip her armies. Germany knew the Americans were coming millions strong, and that to prolong the war meant only a more costly defeat. Germany stopped fighting on Nov. 11 because America was in the war.

Now one reads editorials from America calling attention to the casualties and inclining to judge the relative performance of the allied armies by the resulting casualties. We could not ask our bitterest enemies to do worse by us than judge our performance by the casualty lists. America today deserves as much credit for winning the war as she would have deserved had the war gone on another year and our dead numbered ten times what they were. It is entirely beside the point whether we had 50,000 or 5,000,000 men killed. We turned the scales and won the war for the Allies, and that is the way the American people should look at it.

This is written for no purpose of stirring up argument. But we have ends to achieve in the settlement of this war which are peculiarily our own. That is why President Wilson is in Europe. The influences in writing peace terms will in all probability be in direct ratio to the relative importance of the rôle of the nations writing those terms. It was nearly two years ago that the President let it be known that at the peace table America would speak in a voice all her own. That voice is not going to be the voice of Wilson, or Pershing, or House, it is going to be the voice of American public opinion, which is watched and studied in the greatest detail by the statesmen of Europe, not only German but allied.

That public opinion has a whole lot to back it, and Americans have a perfect right to wave the Stars and Stripes to their hearts' content over the corpse of Prussian militarism.

No one wants to detract from the glorious accomplishments of the arms of valiant France and enduring England. But at the same time they did not whip Germany until we took a hand, and that fact will not down.

Sometimes one thinks that the true story of America's part will best be told when German historians write their story of the war. But ask any German officer now, ask any German soldier about it, and he will tell you that America made him quit. He will tell you that he would have gone to Paris in June had it not been for the Americans, who added to the allied forces just that strength which made them too much for the advancing German arms.

Using same hard common sense, When did the American fighting men really get into the war? It was in the last days, way down around Château-Thierry. What had the Germans been doing up to then? They had been hitting the allied line and in every case making gains which took them nearer and nearer to Paris and the coast. What happened after the 1st of June? The Germans made one more try on the 15th of July, and ever since have been going backward. That is the honest truth about it.

This time of international political negotiations is no time for Americans to belittle what the 3d Division did in the last two days of May when green Americans stopped the Germans at Château-Thierry after the allied forces had retreated thirty kilometers in as many hours. This is no time to belittle what the 2d Division did on the 1st of June when, without artillery, it straddled the Paris-Metz road about Belleau Wood and there stopped the Germans at the nearest point to Paris.

And who now should speak lightly of the feat of the 3d Division on the 15th of July when the boche made his last dash? Where he hit the 3d Division, east of Château-Thierry, within seventeen hours, he was back across the Marne, which ran red with the blood of 15,000 men it cost him to make the vain attempt against the Americans.

Do not forget how the 42d helped Gouraud to stop the Huns north of Chalons. And then remember the 18th of July when the war tide turned. With one Moroccan division were the 1st and 2d American Divisions, which hit a telling blow south of Soissons. And do not forget the work of six other American divisions on the Ourcq, and in reducing the Soissons-Château-Thierry-Rheims salient. Our critics may say it was a cinch to reduce the St. Mihiel salient, but it had been there for four years until we went after it.

Above all bear in mind that the hardest blow dealt the Germans in the whole war was when the First Army went through the Argonne and reached Sedan, cutting the German Army's most important line of communication.

Was it mere coincidence that it was just when we broke the last Argonne hold that the German cry for an armistice went up? How much would the French and British advance to the west have been held up had not we forced the Germans? Figure why this toughest job was given to the freshest and best troops in Europe.

Who put the forty-four best divisions against the First Army north of Verdun? And who furnished the reserve divisions back of the British lines that lent confidence to the British commanders in their last great effort?

And when the war ended what nation had a fresh army just starting a great campaign between the Meuse and Moselle against Metz? What nation had millions of young and brave soldiers coming, coming, always coming, in ever-swelling strength with a spirit that knew no defeat, and who did not know how to retreat? What nation had Germany "buffaloed"?

America is accused here in Europe of boasting too much. This is no time for America to try to right that impression by reading backward.

GERMANS IN UKRAINE ARE ASKING FOR HELP

60,000 Troops There Cut Off by Bolsheviki, According to Reports Reaching Our Area.

By EDWIN L. JAMES.

Copyright, 1919, by The New York Times Company.
Special Cable to THE NEW YORK TIMES.

COBLENZ, Jan. 6.—The Rhineland is filled with rumors of the imminence of a Bolshevist invasion of Eastern Germany.

These reports seem to be current all over Germany, and appear to be uniting all parties to demand that the army and the Government quickly make plans for working together. They also appear to lend weight to the demand for the earliest possible meeting of the National Assembly.

Whether a Russian incursion is imminent or not, reports of the danger tend against any changes which the German Bolsheviki may have of ousting Premier Ebert.

The German Army now numbers between 1,000,000 and 1,250,000 men, according to the best information available. If the attitude of the Rhineland is any criterion for the rest of Germany, the nation will turn to Hindenburg quickly in case of the danger of invasion.

At present the Bolsheviki are fighting the Poles and Germans. The Germans are fighting the Bolsheviki and the Poles and are technically at war with the Allies, while British, American, and French troops are also fighting the Bolsheviki. This ragged edge of the war will probably be one of the first considerations in the allied peace preliminaries.

In addition, the American Army wireless has picked up in the last twenty-four hours several messages from the surrounded German soldiers in the Ukraine, imploring immediate assistance. Some 60,000 Germans have been cut off by the Bolsheviki, who have seized most of their supplies, and the Germans in calling for help say they will starve if they do not get food.

In reply Ebert has sent two messages, assuring the German soldiers that "everything humanly possible" will be done for them.

France Honors Irvin S. Cobb.

DETROIT, Jan. 6.—Irvin S. Cobb, writer and humorist, was notified here today by Deputy High Commissioner De Billy of France that he has been made a chevalier of the Legion of Honor. Mr. Cobb said he presumed the honor was conferred in recognition of his writings in behalf of the French people.

Strike Closes Factories in Peru.

BUENOS AIRES, Jan. 6.—Sixty industrial plants in Lima have been compelled to cease work because of a strike of weavers and their sympathizers, according to dispatches from the Peruvian capital today.

AMERICANS WANT SUPPLIES VIA RHINE

Route Suggested if Army of Occupation Is Kept Long in Germany.

FRENCH LINES OVERTAXED

Regulations Issued for Importations to Occupied Zones, with Rules for Transportation.

By EDWIN L. JAMES.

Copyright, 1919, by The New York Times Company.
Special Cable to THE NEW YORK TIMES.

COBLENZ, Jan. 6.—It has been suggested that as soon as the peace preliminaries are signed, the American Army of Occupation, if it is kept for any length of time in Germany, may use the Rhine for getting supplies.

Transportation from French ports over the French railroads and then over German lines present many difficulties which make the transportation situation of the Third Army far from good.

It has already been suggested that the army be moved homeward via the Rhine in order to take some burden off the overtaxed and run-down French railways.

COBLENZ, Jan. 5, (Associated Press.)—Restrictions upon importations from Germany to the occupied zones of the American, French, and British Armies were announced with the traffic regulations that became effective Jan. 1.

The Interallied Railway Commission of the Rhine Provinces, which issues the regulations, has stipulated that the articles which may be imported shall include necessary material for the operation of factories, and all kinds of fuel and food. Commercial traffic originating on the west bank of the Rhine and consigned to Germany is forbidden.

Freight trains are permitted to cross into the occupied areas after inspection by the authorities at specified outposts. Passenger service ends at the terminals near the bridgehead lines, where travelers transfer from one train to another.

Passenger travel is authorized only under conditions which conform to the regulations made by the armies. The agents assigned to the sale of tickets must assure themselves that the passengers possess the necessary permission to travel, and the agents are held responsible for all infractions of the regulations.

Provision is made for the return of empty freight cars. The transportation of certain raw material or manufactured products to be sent from the occupied areas to Germany will be made under conditions to be established by an interallied committee. The importation of raw material from Germany, consigned to the bridgehead and the west bank of the Rhine, which is permitted without special authorization, includes lime, iron, lead and zinc ores, hides, news print paper, tobacco, grain, gasoline, seeds, beverages, cattle feed and spare parts of machinery for railroad equipment and for automobiles, electrical plants and factories.

LONDON, Jan. 6, (British Wireless Service.)—The Dutch Government, according to an official announcement today, has met favorably the request of the British Government that facilities be granted for the transport of provisions for troops of occupation in Germany through Dutch waterways, particularly the Scheldt, and for the use of that river for the passage of demobilized troops returning home.

It was stipulated that the transport should be made under the commercial flag of Great Britain, that it should not include munitions, that only officers should carry arms, and that the Dutch Government should be informed in advance of the intended passage of each transport.

Saks & Company Offer Today and Wednesday

Winter's Most Exclusive

Fur Coats, Fur Wraps, Scarfs and Muffs

At Greatly Reduced Prices

Furs were never more in favor than at present, and never so individual nor nearly so smart in their styling. Every fur piece in this important sale is developed in first quality pelts only, and fashioned according to the very latest dictates of Paris.

The following reduced prices afford savings that may not be possible again for some considerable time:

Natural Mink Coat	Formerly $1,350.00	Now $1,150.00
Natural Mink Coat	Formerly 750.00	Now 650.00
Natural Squirrel Wrap	Formerly 615.00	Now 545.00
Natural Otter Coat	Formerly 550.00	Now 445.00
Hudson Seal Coats, trimmed with contrasting furs		Reduced to $225., $250., 275.00
Hudson Seal Coats		Reduced to $175.00, 210.00
Smart Nutria Coats		Reduced to $145.00, 160.00, 175.00
Natural Muskrat Coats		Reduced to $115.00, 145.00
Genuine Marmot Coats		Reduced to 85.00, 100.00

	Formerly	Now		Formerly	Now
Genuine Sable Stole	$500.00	$425.00	Mink Muffs	$60.00	$40.00
Genuine Sable Cape	500.00	425.00	Beaver Muffs	42.50	37.50
Mink Stoles	295.00	275.00	Mole Muffs	45.00	35.00
Fox Sets	125.00	110.00	Fox Scarfs	35.00	25.00
Mole Stoles	95.00	82.50	Nutria Scarfs	25.00	19.50
Hudson Seal Scarfs	57.50	50.00	Hudson Seal Muffs	22.50	16.50
Beaver Scarfs	55.00	50.00	Nutria Muffs	20.00	15.00

Furs listed as Hudson Seal are Seal-Dyed Muskrat

SIXTH FLOOR

Saks & Company
Broadway at 34th Street

FROM FRANCE AND ENGLAND

MEDICINES are being imported; in fact, with few exceptions we have been able to import a full line of French and English medicinal preparations in spite of conditions.

If it's imported from France or England it's "dollars to doughnuts" that Fougera imports it.

Should your druggist be unable to supply you, tell him to get it from "FOUGERA"

or simply 'phone Beekman 1170
OR WRITE TO

E. FOUGERA & Co. Inc.
ESTABLISHED 1849
90-92 Beekman Street
New York, N. Y.

ORIGINAL GENUINE
E. FOUGERA & CO.
IMPORTERS

B. Altman & Co.

The New Year Sale of
Imported Lingerie
to be continued to-day (Tuesday)
offers very unusual values
in Hand-embroidered Undergarments from France and the Philippines.

Nightrobes,	$2.35, 2.65, 2.90, 3.25, 4.50
Chemises	1.75, 2.65, 4.25
Envelopes	1.75, 2.45, 2.90, 3.90
Drawers	1.75, 2.90
Corset Covers	1.75, 1.90, 2.75
Petticoats	3.50, 4.25, 5.50

These prices do not, in every instance, apply to both French and Philippine pieces.

(Second Floor)

Madison Avenue - Fifth Avenue
34th and 35th Streets New York

Saks & Company
Broadway at 34th Street

Introduce Today—The Newest and Most Practical Garment for Motor Wear—

Men's Suede Leather Cloth Motor Coats

Lambs' Wool Lined

as Pictured

¶ Big, roomy coats, in Suede Leather Cloth that has the appearance of a fine leather and all the comfort of Wool.

¶ The lining is of Beaverized Lamb's Wool, and the large shawl collar is of Nutria or Dark Raccoon. To be had in

Two Distinct Models:

English Single Breasted Style....Special at $49.50

Double Breasted Ulster Style with belted back........Special at $59.50

Gimbel Brothers
32nd St.–Broadway–33rd St.

Exquisite touches of hand-drawn work, hand-hemstitching; daintiest embroideries, hand scalloping; in some, real filet laces characterize these

French Blouses

Fashioned of

Fine Batiste, Sheer Muslin, Delicate Viole, Crisp Organdy

White and Pastel Tints

Styles with the chic and delicacy of treatment that speak of their origin in the workrooms of the famous blouse-makers of Paris.

The Gimbel Buying Power Makes It Possible To Sell These At Lower Prices Than If Purchased in Paris To-day

$2.95 $5 $6.95 to $22.75

Gimbels Third Floor

Lord & Taylor
38th Street —FIFTH AVENUE— 39th Street

Oil Heaters

For Cold Mornings

We have a fine collection of heating appliances that can be used in any room in the house. They are remarkably low priced.

"New Process" Oil Heater, japan trimmings, steel tank, bail handle, height 25 inches, special at..........$5.25

"Alumino" Oil Heater for heating large rooms. Heats in the coldest weather. Japan trimming, at........$7.50

Same size, nickel trimmings, at................$8.25

"Hotpoint" Electric Hedlite Heater for warming small rooms, bath rooms, etc., also for drying hair after shampooing; portable design, at......................$10.00

Seventh Floor

Saks

CLOTHES OF CUSTOM QUALITY

ULSTER fabrics must be as warm as sympathy, as soft as sentiment, as light as reverie. But equally vital: They must have tailoring as honest as a confession and styling as attractive as an heiress.

Ulsters of shaggy cheviots From $33 to $83

Saks & Company
BROADWAY AT 34TH STREET

McGibbon & Co.
3 West 37th St. Handy to Fifth Ave.

10% DISCOUNT

In Every Department During January

Housekeeping Linens and Home Furnishings

Pure Linen Hemstitched Sheets and Pillow Cases

Single Bed Size,	$9.50 each
Double Bed Size,	11.50 "
Pillow Cases,	2.28 "

COMFORTABLES. Attractive Assortment in Cotton and Wool Comfortables, $2.25 upward

SPECIAL MENTION. Cotton Comfortables covered with Silkoline with Borders in contrasting colors, $4.50 each

BLANKETS		
Single Bed Size,	$5.50	pair upward
Double Bed Size,	10.25	" "

BEDS AND BEDDING

WILLIAM DEAN HOWELLS writes:

"Ibanez is easily the first of living European novelists outside of Spain. . . . There is no Frenchman, Englishman or Scandinavian who counts with Ibanez; and of course no Italian, American, and unspeakably no German."

HAVE YOU READ IBANEZ' GREAT NOVEL

The Four Horsemen of the Apocalypse

NOW IN ITS 50TH EDITION. Cloth, $1.90 net

If unobtainable of your booksellers, order direct from

E. P. DUTTON & CO., 681 Fifth Ave., New York

Lion Collars
OLDEST BRAND IN AMERICA
UNITED SHIRT & COLLAR CO. TROY, N. Y.

TELEPHONE BRACKETS
For office or home use in great variety of style and price. Send for descriptive circulars, or representative to call with samples.
INSTALLED ON TRIAL FOR ONE WEEK
SCOFIELD & CO.
Tel. Beekman 4411 150 Nassau St., N.Y.

REPORTED CASUALTIES IN OUR OVERSEAS FORCES NOW TOTAL 216,330

653 Named in Latest Lists for Army Include 364 Dead and 53 Missing

Special to The New York Times.

WASHINGTON, Jan. 6.—The War Department gave out two army casualty lists today, which contained 653 names, bringing the total for the army up to 210,708. No Marine Corps casualty list was issued today, but the total previously reported for that arm was 5,622. The total for the army and Marine Corps is now 216,330.

The army lists issued today contained the names of 58 killed in action, 130 died of wounds, 6 died of accident, 170 died of disease, 236 severely wounded, and 53 missing.

Summary of Army Casualties to Date.

	Previously Reported.	Reported Jan. 6.	Total.
Killed in action	28,550	58	28,608
Lost at sea	732	..	732
Died of wounds	11,799	130	11,929
Died of accident	2,305	6	2,311
Died of disease	17,369	170	17,539
Total	60,755	364	61,119
Wounded	129,624	236	129,860
Missing	19,676	53	19,729
Total	210,055	653	210,708

The following abbreviations are used to indicate rank and the nature of the casualty:

(DA)	Died from Accident or Other Cause.	Gen.	General.
(DD)	Died of Disease.	Col.	Colonel.
(DP)	Died from Airplane Accident.	Maj.	Major.
(DW)	Died from Wounds.	Capt.	Captain.
(KA)	Killed in Action.	Lt.	Lieutenant.
(LS)	Lost at Sea.	Sgt.	Sergeant.
(MA)	Missing in Action.	Corp.	Corporal.
(P)	Prisoner.	Bgl.	Bugler.
(RD)	Returned to Duty.	Mch.	Mechanic.
(WL)	Wounded Slightly.	Wagn.	Wagoner.
(WS)	Wounded Severely.	Mus.	Musician.
(WU)	Wounded. (Degree Undetermined.)	Hrs.	Horseshoer.

The names for which no rank is indicated are those of privates. The list is given in full for the States of New York, New Jersey, and Connecticut; in other States the names of only the dead are given.

NEW YORK CITY.

ATTINA, TONY, 193 Madison Av.....(WL)
BASS, M., 387 Berriman St., B'klyn..(WL)
BEHRENDT, GEORGE, 170 Rutledge St., Brooklyn.....(WL)
BERNHARDT, WILLIAM, 408 Marion St., Brooklyn.....(WL)
BILLINGS, ARTHUR P., 838 Boyd Av., Woodhaven.....(DW)
BRADY, M. F., 2,309 Myrtle Av., B'klyn.(WL)
BRAUNS, H., Jr., 188 E. 117th St....(WL)
CASHMAN, EUGENE, 329 E. 83d St..(DW)
COLAIANNI, C., 36 Monroe St.......(KA)
COLEMAN, J. S., 45 Ross St., B'klyn.(KA)
COHEN, MORRIS, Jr., 153 Henry St..(WS)
DANIEL, JOSEPH, 35 York Av., New Brighton.....(WS)
DARROW, A. E., 277 Division Av., Brooklyn.....(WL)
DEBAUN, WM. H., 1,977 E. 9th St., Brooklyn.....(DW)
DEFRANCISCI, E., 775 E. 185th St..(WL)
DEL GIUDICE, GIOVANNI, 345 Hancock St., Long Island City.......(DW)
EDWARDS, JAMES, 2,493 3d Av......(WL)
FEITNER, JOHN, 421 W. 48th St.....(WS)
FRAZEE, WILLIAM, 1,799 Eastern Parkway, Brooklyn.....(WL)
GAVIENO, ANIELLO, 1,200 1st Av....(KA)
GILL, HARRY A., 187 Prospect St., Staten Island.....(DW)
GISTEDT, VICTOR A., 148 8th Av....(DD)
GOLLHARDT, HENRY J., 489 Wyckoff Av., Brooklyn.....(DW)
HEALY, E. L., 23 Poplar St., B'klyn..(WL)
HESSION, JOHN, 311 W. 116th St....(DW)
LICKER, R. H., 366 So. 2d St., B'klyn.(WS)
McDERMID, M., 144 W. 108th St......(WL)
McKENNA, W. J., 568 W. 173d St.....(DW)
MARGULIES, WM., 2 E. 113th St....(WL)
MELNICK, JOSEPH, 23 Avenue A....(DW)
MEYN, AUGUST, 1,389 Avenue A....(WS)
MILLER, I. A., 857 Union St., B'klyn.(WL)
MOUTON, MARIO, 30 Church St......(WS)
MUTTL, VINCENT, 1,334 2d St.......(WS)
MUSSLER, HENRY, 475 2d Av.......(WS)
MYRON, MORRIS, 512 W. 132d St.....(WS)
NOVICK, S., 648 Grand St., Brooklyn.(KA)
O'NEILL, MAURICE, 79 W. 124th St.(WS)
PAPPIS, V., 319 East 72d St.........(DW)
RAIMONDI, N., 72 Forsyth St........(WL)
REILLY, E. V., 2,320 Cambreling Av...(WL)
REYNOLDS, JOHN, 390 Grand St....(DW)
RODDEN, DAN, 119 East 127th St....(WL)
RYAN, CORNELIUS, 177 West 64th St.(WL)
SEDITA, C., 4,903 7th Av., Brooklyn..(WL)
SERMANS, HARRY, 654 West 161st St.(WL)
SCHAFFER, FRANK J., 408 E. 17th St.(DD)
SCHULTHEIS, A., 946 East 181st St..(WL)
SHERMAN, JACOB, 2,214 2d Av.......(WL)
SHORE, ABRAM, 407 7th Av., Bklyn...(DD)
SILVERBURG, DAVID, 894 Union Av..(WL)
VALENTINE, A., 1,423 Cornwell Av..(WL)
VAN BEUREN, C. V. D., 48 Eldert Lane, Brooklyn.....(WS)
YUCCEOS, JOHN, 439 West 25th St....(KA)

OTHER PARTS OF NEW YORK STATE

ATZROTT, HENRY J., Buffalo.......(MA)
AYERS, JAMES S., Rochester.......(WL)
BALLING, PETER J., Tonawanda....(DW)
BARBERIO, EUGENIO, Herkimer....(WL)
BEEBE, WILLIAM H., Orient........(DW)
BROWN, LOYD W., Newfane..........(DD)
CARAS, LEON, Utica.............(KA)
CHRZASTKIEWICZ, JOS., Gowanda..(WL)
CLARK, THOMAS J., Ridgewood......(WS)
COBB, RAYMOND M., Syracuse.......(WS)
CONTI, LUIGI, Auburn............(WL)
COOK, NICHOLAS J., Rochester......(WS)
CROWE, ALLEN, Long Island.........(DW)
CYBOROSKIY, W., Syracuse.........(DW)
DEL PAPA, JOSEPH J., Waterloo.....(WS)
DICKSON JOHN A., Mechanicsville...(DW)
DI MARTINO, ROSARIO, Schenectady.(MA)
DI PIRRO, NICHOLAS, Buffalo.......(WL)
DYSZKIEWICZ, A., Salamanca.......(WS)
EGGLESTON, HOWARD S., Yonkers..(MA)
FISHER, EDWARD, Jr., Albany......(WL)
FLEMING, T. B., Rosendale.........(DD)
FOLEY, T. J., Binghamton..........(WL)
FRAZIER, GEORGE H., Huntington..(KA)
HEINZ, W. H., McDonough..........(DW)
HILGER, CHARLES G., Buffalo......(WL)
HUTTON, JOHN P., Perry...........(WL)
KERLEY, J. J., Mount Vernon......(DW)
LAMPKE, LOUIS, Buffalo...........(WS)
McAULIFFE, WILLIAM A., Utica....(DA)
McNULTY, JOSEPH T., Ticonderoga..(DD)
MARGAROWGEZ, ANTONIO, Florida..(WS)
MALKE, WILLIAM D., Buffalo.......(WL)
MARTINI, CHARLES, Buffalo........(DD)
MAY, JAMES E., Rochester..........(WL)
MIHANS, JOHN, Poughkeepsie.......(WL)
MURRAY, PETER, Cohoes............(WS)
NOLAN, EDMOND J., Amsterdam....(DD)
OLIGNY, JOSEPH A., Troy..........(DW)
OSTERHOUDT, EARL, Kerhonkson...(WS)
PALSINALLI, D., Schenectady.......(WS)
PHELAN, J. J., North Tonawanda....(DW)
PICOLO, BARTOLLO, Norwich.......(MA)
PROPER, HARRY, Red Rock.........(WL)
RASPAS, M. W., North Clymer......(DW)
RICH, GROVER C., Cobleskill........(DD)
SHERWOOD, GEORGE F., St. James.(DW)
SMITH, LESLIE W., Frankport......(DD)
SZELENZIEWICZ, STEVE, Buffalo....(WS)
TYLER, FLOYD B., Halsey Valley....(DD)
UMPLEBY, J. F., Mechanicsville......(WS)

ALABAMA.

BAGLEY, HUGH, Alabama City.......(DD)
BARKLEY, J. T., Cloverdale.........(DW)
KEEGAN, M. W., Mobile.............(DW)
KILLOUGH, J. C., Prattville..........(DW)
LOGAN, W. B., Sprotts..............(DW)
MEADOR, W. F., Ward...............(DD)
SMITH, R. I., Evergreen.............(DW)
THOMAS, WILLIE, South Birmingham.(DD)

ARKANSAS.

BOHANNAN, JOHN E., Barnes.......(DW)
DODSON, ROGERS, Cherry Valley....(DW)
DOWDLE, ROBERT, England..........(DD)
HILL, L. W., Rector................(KA)
PAYNE, E. L., Hand.................(KA)
SHIELDS, J. A., Greenwood..........(DD)
SIMMS, CHARLEY, Pine Bluff........(DD)

CALIFORNIA.

ANDERSON, J. B., Clements..........(KA)
BERKEY, P. B., Colusa..............(DW)
BIAGINI, SEVERINO, San Francisco..(DW)
DINGMAN, R. E., Oakland...........(DW)
GOODELL, C. J., Pomona............(DW)
GRAYSON, O. O., Woodland..........(DW)
ROACH, E. A., Chico................(DD)
STOUT, F. E., San Francisco.........(KA)
WAYNE, H. F., Berkeley.............(DD)

COLORADO.

BOUGHTON, LE ROY H., Denver......(DD)
DICKEY, J. R., Alamosa.............(DW)

CONNECTICUT.

ANGELO, FRANK, Waterbury........(DW)
BIROCCI, COSTANTINO, Glastonbury.(KA)
BRETHIUME, FRED, Brooklyn.......(WL)
CHMEL, EFIM, Willimantic..........(MA)
CLIFFORD, H. M., Bridgeport........(DW)
DOHERTY, J. E., Thompsonville.......(MA)
LOCASCIO, ANGELO, Ansonia........(WL)
MURPHY, MARK J., New London....(DW)
SMITH, LYMAN E., Norwich.........(WS)

DELAWARE.

CORK, LEON HUDSON, Wilmington...(DD)

FLORIDA.

JOHNS, HAROLD R., Stuart..........(DW)
KING, JOHN, Waukeenah............(DD)

GEORGIA.

JOHNSON, TAYLOR, Macon..........(KA)
LOCK, JOHN D., Elberton...........(DD)
NORMAN, GEORGE, Bowman.........(DD)
WEBSTER, BENJAMIN, Townsend....(DD)
WILKINS, EDDIE, Harrison..........(DD)
TILLMAN, MOSES, Monroe...........(DD)

IDAHO.

CORSETH, GEORGE A., Buhl........(KA)
MORDHORST, ALFRED H., Payette..(DW)
YATES, BASIL C., Nez Perce.........(DW)
PAGE, CALVIN L., Boise............(DW)

ILLINOIS.

BATES, WILLIAM J., Wirden........(DD)
BELLIZZI, JAMES V., Chicago.......(DA)
BILEK, JAMES, Chicago.............(DD)
BORDERS, JAMES J., Nashville......(DW)
BOYD, RALPH D., Chicago...........(KA)
CARQUEVILLE, RALPH O., Chicago..(DD)
CARROLL, ARTHUR, Shelbyville.....(DD)
CARTMILL, JAMES W., Clinton......(DW)
DEICHMANN, A. I., New Athens....(DD)
GRAY, RUSSELL, East St. Louis....(DW)
HANSEN, PETER M., Chicago........(KA)
HORSTMEIER, LLOYD, Davis.........(DD)
LOTZE, HARRY, Peoria.............(DW)
McNALLY, OWEN H., Lincoln........(DD)
NAUGHTON, JOHN D., Chicago......(KA)
OLIVETTE, N., South Wilmington....(DW)
RONKOWSKI, LOUIS, Chicago........(DW)
RUZEK, EMIL, Braceville.............(DD)
SCHEEL, CLARENCE V., Moscoutah.(DW)
SCHRAEDER, TONEY P., Chicago....(KA)
SWACKHAMER, JOHN W., Joliet....(KA)
WARFIELD, HARRY B., Peoria......(DD)
WEBER, JOHN F., Jr., Flat Rock....(DD)
WILSON, CARL H., Eldorado.........(DD)
ZEVERLY, WILLIAM, Chicago........(DD)

INDIANA.

CASSADAY, RALPH M., Wabash......(KA)
DUCK, PAUL J., Sanford............(DW)
JOHNSON, HELMER H., Lyons.......(DD)
KENDZIORSKI, VICTOR, South Bend.(DW)
RUBY, WILBUR M., Sellersburg......(DW)
THOMAS, HARRY H., Union City.....(DD)
WALTERS, CHAUNCY D., Griffith....(DD)

IOWA.

DE BOER, CLARENCE, Ashton........(DD)
DILLON, EVERETT, South English...(DW)
KIOUS, ORIE G., Scranton...........(DD)
NELSON, HENRY, Independence......(DD)
RAYGOR, EARNEST E., Coon Rapids.(KA)
WESTERBERG, A. B., Forrest City....(DD)

KANSAS.

LONTKOWSKY, F. A., Pittsburg......(DW)
McVEY, WILLIE W., La Harpe........(DD)
SANDERS, MORTON, Junction City....(DD)

KENTUCKY.

CONN, Elisha, Smile................(KA)
COOK, GEORGE, Frankfort...........(KA)
GRIGGS, GEORGE, Stamping Ground..(DD)
HARBIN, ABEL, Varilla..............(DW)
ROYSE, FRANK H., Sulphurwell......(DD)
SALYERS, JOHN, Oanonsburg........(DD)

LOUISIANA.

CARTER, CHESTER, Rayville.........(DD)
GRANT, HEARSEY E., Shreveport....(DD)
JACKSON, LEO, New Orleans.........(DD)
SINEGAL, LOVANCE, Norrisville......(DD)

MARYLAND.

BLUEFORD, WILLIAM J., Crisfield..(DW)
CAMPBELL, WILLIAM W., Baltimore.(KA)
CURTIS, WALLIS, Poplar Hill........(DD)
KRAMER, EDWIN W., Baltimore......(DD)
NOGRAPSKI, STEPHEN P., Baltimore.(DW)

MASSACHUSETTS.

BAILEY, H. I., North Abington.......(DD)
DUMONT, ALPHONSE, Fall River....(DW)
FORTE, DOMINGO, Hudson..........(DW)
HARMON, FREDERICK P., Somerville.(DW)
HOGAN, PATRICK J., Somerville.....(DW)
HOPKINS, HARRY C., Worcester.....(DW)
LEARY, EDWARD J., Dorchester......(DA)
LOWE, RAYMOND W., Gloucester.....(KA)
McCANN, WALTER J., West Newton.(DD)
MAHERAS, ELIAS F., Lowell.........(KA)
MILLER, FRANZ W., Townsend.......(DW)
MOREAU, CHARLES K., Seekonk.....(DW)
OLLIVE, JAMES J., Hyde Park.......(DW)
O'NEIL, JOSEPH M., Norwood.......(DW)
REGAN, ALBERT E., Waltham.......(DD)
VALGAR, ANTHONY, Turners Falls..(DD)

MICHIGAN.

BIGGS, CHARLES A., Sparta.........(DW)
DUMBLISKY, ANTHONY, St. Charles..(KA)
NIGHTINGALE, JOE, Lacota..........(KA)
PATELSKI, WILLIAM H., Holton.....(DW)
PENNINGTON, JOHN A., Clinton......(DD)
POST, JONAS M., Morley.............(DD)
ROWBOTHAM, L. D., Port Huron....(KA)
TEMPLE, BERL A., Owosso..........(DD)

MINNESOTA.

ANDERSON, JOHN G., St. Paul......(DA)
FAIRBANKS, GEORGE J., Hewitt....(DW)
FUSSUM, WILLIAM T., Dassel.......(KA)
JELM, JOHN ARVID, St. Paul........(DD)
KATH, LOUIS F. T., Tenney..........(DW)
KORSTAD, EDWIN, Trasky..........(KA)
LARSON, EDWARD J., Mabel.........(DW)
LEIF, JOSEPH J., Norwood..........(DD)
McCARTY, EUGENE H., Minneapolis.(DW)
MELLOWS, OTTO, Delano............(DD)
SCHACHTSCHNEIDER, MAX, Underwood.....(DD)
SMITH, HAROLD J., Amerette........(DD)
WENE, AINO N., Buyck..............(KA)

MISSOURI.

ANDERSON, ALEX L., Jr., St. Louis.(KA)
BALDRIDGE, JOHN H., Keytesville...(DW)
BEIZENHERZ, E. L., Lexington......(DW)
CRANE, WILLIAM W., Kearney.....(DW)
ENGLISH, ALLIE, Sedalia...........(DD)
GREEN, ETHMER G., Elijah..........(DD)
RHINEBERGER, ROBERT R., Festus.(DA)
WHITE, JACK A., Kansas City......(KA)

MISSISSIPPI.

BRANTON, HOMER B., Hathorn......(DW)
HARRIS, WILL, Satartia.............(DD)
MACKAE, BOB, Shaw................(DD)
MIXON, THOMAS J., Shubuta.........(DD)
PETTIS, RICHARD, Natchez..........(DD)
REECE, MYRON, Sardis..............(DD)
ROWLAND, JAMES L., Blue Springs..(KA)
SANSING, JAMES C., Cedar Bluff.....(DD)
TURNAGE, JODIE J., Benton.........(DD)
WESTBROOKS, JAMES M., Treblock..(DD)
WOODS, JIM, Money.................(DD)

MONTANA.

CHAON, FRANK M., Antelope........(DD)
FESSENDEN, BERT A., Edgehill.......(KA)
PENNINGTON, JOSEPH H., Sidney...(DW)
ROONEY, CHARLES J., Great Falls...(DD)

NEBRASKA.

HIRT, DAVE, Duncan................(DD)
MRSNY, FRANK J., Madison.........(DW)
WEYERTS, TONY, Gurley.............(DW)

NEW JERSEY.

BAUR, FRANK, Newark..............(WL)
BENNETT, WALTER, Jersey City.....(WS)
BERGDOLT, W., Jr., West New York.(DW)
BERTELL, WILLIAM, Jersey City....(DD)
BETTS, THOMAS F., Haddonfield....(WL)
BEURER, JOSEPH C., Newark........(WL)
BOIRAYON, CHARLES, Jersey City...(WS)
BRADLEY, PATRICK, Paterson......(WL)
BROWN, ARTHUR, Salem............(DW)
CARMMER, WILLIAM, Cookstown....(MA)
CONIGLIO, GEORGE, Passaic........(WS)
COONS, ANDREW J., Paterson.......(WL)
COUSE, JOSEPH M., Asbury Park....(WS)
DE HOSSON, BERNARD U., Allendale.(WS)
DRAKE, F. E., JR., Newark.........(WL)
FLEU, HARRY, Trenton.............(WS)
FORBES, EDWARD O., Newark.......(WL)
FRISBIE, EDGAR C., Flemington.....(DD)
GOSLIN, CHAS. M., JR., Salem......(WL)
GROSHKOWICZ, JOHN, Jersey City...(WS)
KNOBLICK, HENRY, Oak Ridge.......(DD)
LOFRANO, A., South Plainfield.......(WL)
LOWE, SIDNEY, Jersey City..........(DA)
McKONE, JOSEPH J., Jersey City....(WL)
MEYEROWITZ, ALFRED, Newark....(WS)
MILLER, JACOB, Jersey City.........(DD)
NAPLE, LOUIS, Palmyra.............(WL)
PANZINO, FRANK, Jersey City.......(WS)
SCHAFFER, CHAS. S., Riverside....(KA)
STEEGMAN, WILLIAM, South Orange.(WS)
SZITORSKI, ANTONIO, Bayonne......(WS)
WALDHERR, C. O., West Hoboken...(DD)
WALLACE, JOHN, Bridgeton.........(KA)
YOUNG, ELWOOD K., Collingswood..(DD)
ZUCKER, WILLIAM, Jersey City.....(WL)

NEW MEXICO.

BAIRD, REGINALD E., Ochoa........(KA)
CASEY, THOMAS F., Santa Rita....(DW)

NORTH CAROLINA.

BOND, LYNN, Edenton...............(DD)
CHAMBERS, JOHN, Dadesboro........(DD)
FERGUSON, WILBUR, Murphy.......(DD)
GAY, ROY, Zebulon.................(DD)
KNIGHT, THOMAS D., Corapeake....(DD)
PURDIE, WILLIE, Tar Hill...........(DD)
SMITH, VERNON, Durham............(DD)
STREET, ADDIE B., Union Hills.....(DD)
WELLS, ISAAC, High Point..........(DD)
YOUNT, ROSCOE V., Hollis..........(DW)

NORTH DAKOTA.

RICE, FREMONT W., Marstronmoor...(DD)

OHIO.

BALLREICH, HARRY E., Tiffin.......(KA)
BARGDALL, CHARLES W., Convoy...(KA)
BROCKMAN, BERTRAM B., Cleveland.(DD)
CONDO, JOHN G., Cleveland.........(DW)
DOLAN, ELMER T., Cleveland.......(DD)
HOLL, WILLARD E., Cleveland.......(DD)
LUNSMAN, ARTHUR D., Cleveland..(DD)
MILLER, IRVAN, Cleves..............(DW)
MOHR, CLYDE C., Scott.............(DW)
NIELSON, HANS B., Cuyahoga Falls.(DD)
SCHMITT, FRANZ B., Columbus......(DD)
STONEBROOK, R. W., New Philadelphia.....(DD)
WISEMAN, JOHN D., Akron..........(DD)

OKLAHOMA.

DRAKE, WILBER R., Fargo.........(DW)
DURHAM, WALTER A., Coweta.......(DW)
DYKES, OLLIE O., Stillwater........(DW)
LEWIS, CALVIN C., Roberta.........(DD)
PHILLIPS, JOHN, Yeager............(DD)
REYNOLDS, CHARLES D., Welestka.(KA)
WEATHERFORD, H. A., Royal.......(DD)

OREGON.

EDWARDS, ALBERT W., Lostine....(DD)
INGALLS, ROBERT F., Pendleton....(DW)
JOHNSON, WILLIAM A., Perdue......(DD)
KASTEN, FREDERIC, Portland.......(DD)
MELODY, HENRY F., Elk Rock.......(DD)
PARKS, FRANK C., Pilot Rock......(DW)
SPOONER, ARTEMUS R., Medford....(DD)
WINNIFORD, VINCENT, Wilbur......(DD)

PENNSYLVANIA.

BRENNAN, J. A., Duryea............(DW)
BOYER, FRANCIS, Manheim.........(KA)
BRATCHER, GEORGE, Philadelphia..(DW)
CLARK, W. J., Philadelphia.........(DW)
COLL, J. F., Haleton...............(DW)
DI PASQUALE, FORTUNATO, Archibald.....(DW)
DOYLE, H. A., Doylesburg..........(DW)
FURLONG, T. E., St. Nicholas.......(DW)
GROSS, R. C., Philadelphia.........(KA)
HANKO, GEORGE, New Kensington..(DD)
HEICKLEN, MORRIS, Philadelphia...(DW)
HIGHTOWER, ADOLPHUS, Philadelphia.....(DD)
HILBISH, P. L., Freeburg...........(DW)
HILL, A. S., Windgap...............(DD)
HOPKINS, WILLIAM, Olyphant.......(KA)
HURD, C. E., Boswell...............(DD)
HUSTON, T. J., Pennsburg..........(DW)
JONES, J. H., West Pittston........(DW)
KEESEY, A. C., Columbia............(DD)
NICHOLS, C. H., West Grove........(DD)
PELLIOCIOTTA, NICOLA, Philadelphia.....(DD)
RUNDELL, FRANK, North East.......(DD)
SCHLICHER, F. W., Pennsburg.......(DW)
SCHMIDT, W. H., Philadelphia.......(DW)
SIGNORETTA, MARTIN, Sewickley...(KA)
SOCKLE, EDWARD, Coaldale.........(DW)
STADTERMAN, LAWRENCE, East McKeesport.....(DD)
STAREK, STANLEY, Plains...........(DD)
THOMAS, JOSEPH, Pittsburgh.......(DW)
WHITEHURST, WILLIAM, West Philadelphia.....(DW)
WILLIAMS, S. R., Philadelphia.......(DD)

RHODE ISLAND.

BEDARD, WILFRED, Central Falls..(DW)
PERRY, EUGENE, Oak Lawn.........(DD)

SOUTH CAROLINA.

ABKLIN, CHRISTIAN, Knoxville......(DD)
ANDERSON, LAKE, Travellers Rest..(KA)
CAMPBELL, W. D., Bennettsville......(DD)
DIETZ, H. A., Conway...............(DW)
ELLISTON, J. M., Anderson..........(DD)
FULCHER, JOSEPH, Newberne.........(KA)
GARY, E. B., Abbeville..............(DA)
GRIFFEN, RICHARD, Simpsonville....(DD)
SPAN, P. D., Pinewood..............(DD)

SOUTH DAKOTA.

GOODWIN, THOMAS, Gregory........(KA)
PIONTKOWSKI, LEONARD, Winner...(DD)

TENNESSEE.

HAYS, LEON, Vildo.................(DD)
HOLLAND, HULBERT R., Memphis...(DD)
MANESS, RAY J., Rinson.............(DD)
OLIVER, WILLIAM E., Pulaski.......(DD)
RODGERS, JOHN M., Ripley..........(DW)
SHARPS, J. M., Jr., Memphis........(DD)
THOMAS, ED, Nashville.............(DD)
THOMAS, WESLEY N., Franklin......(DW)
WALSH, EDWARD J., Nashville......(DD)
WHEELER, CALVIN M., Cleveland...(DD)
WHITE, JOHN R., Nashville..........(DW)

TEXAS.

ALSTON, GARRET M., Galveston.....(DD)
BARNES, SHADE, Ganado...........(DD)
BRODE, JAKE J., Brockshire.........(DW)
CAMP, WILLIAM B., Longview.......(DW)
CARPENTER, WYATT, Shop..........(DD)
McFARLAND, PERCY, Tyler.........(KA)
McGLOTHEN, LYTOUNSEL, Clodine...(DD)
MILLER, BEN C. H., Campo.........(DW)
PARMER, CLAUDE T., Killeen.......(DW)
SMITH, HAROLD F., Laredo.........(KA)
TYLER, JOHN, Simms...............(KA)
YOAS, HUGH C., Gando.............(DD)

UTAH.

AUSTIN, SPOT, Salt Lake City.......(DD)
LOFTHOUSE, WILLIAM H., Willard..(DD)

VERMONT.

KING, WILLIAM H., Burlington......(DD)
NEWTON, BRADLEIGH, Hartford....(DD)

VIRGINIA.

ASHWORTH, GEORGE L., Spencer....(DD)
CROXTON, LOGAN C., Tappahannock.(DD)
SHENK, RAYMOND E., Reynolds....(DW)
TUCK, LACY, Virgilina...............(DD)

WASHINGTON.

CARR, LLOYD J., New Kamilche....(DW)
GENGLER, JOHN, Bremerton.........(KA)
HUGHEY, JOHN A., Seattle...........(DD)
MINTER, JAMES C., South Bend.....(DD)
PETERSON, FRANK, Wenatchee......(DD)
SHANER, CHARLES A., Mossy Rock.(DW)

WEST VIRGINIA.

BUMGARNER, BASIL, Elizabeth......(KA)
GROVE, C. C., Harpers Ferry........(KA)
HARMAN, RAYMOND L., Brandywine.(DW)
HARRISON, EDMUND C., Charleston.(KA)
KIMBLE, JOHN H., Maysville.........(DD)
McKEEVER, OLIO B., Beard..........(DW)
MARCUM, RANSOM, Crum.............(DD)
MILLER, DANIEL, Oakland............(DD)
PHILLIPS, BRADY D., Montrose.....(DD)
SMITH, ISAAC C., Hurricane.........(DW)
SMITH, LEEROY, Salem..............(DD)
WELLS, HARVEY W., Rivesville......(DD)

WISCONSIN.

BARBER, ROY, Milwaukee...........(DD)
BRANBACH, ARTHUR C., Milwaukee.(DW)
ELLIS, JAMES M., Hayward..........(DD)
GAUDUR, EDWARD O., Ashland......(KA)
GEBELEIN, WILLIAM, Rozellville...(DW)
HAVEY, SELMER D., Stoughton......(DD)
NASS, ERWIN, Watertown...........(DD)
SCANDORFF, HOLGER N., Luck......(DD)
TIO, FRANK E., Hersey..............(DD)

IRELAND.

HAND, JOHN F., Strokestown........(DD)

ITALY.

CORSO, F., San ProCopio, Rio Reggia.(DW)
FENIELLO, GUISEPPE, Naples......(DW)

RUSSIA.

BARCIKOSKI, H., Warsaw, Poland....(KA)
DENNIS, HARRY, Zapolia, Grodno...(DW)
FILIPOWICZ, F., Minska, Nroognod..(DW)

Revised List.

NEW YORK CITY.

Now Reptd. Prev. Reptd.

ABRUZZI, J. A., 201 Hamburg Av., Brooklyn.....(WS) (MA)
ASCATIGNO, G., 288 E. 152d St.....(WL) (MA)
BANNER, G., 105 Ridge St.....(RD) (MA)
BARBAGALLO, J., 477 Hicks St., Brooklyn.....(RD) (MA)
BRANDT, F., 555 De Kalb Av., Brooklyn.....(WU) (MA)
CALLAHAN, G. J., 386 8th Av..(RD) (MA)
EWING, N. L., 64 Soniers St., Brooklyn.....(DW) (MA)
FAGGELLO, A., 2,154 Crotona Av.....(RD) (MA)
FEINSOT, J., 222 Broome St....(RD) (MA)
FRENCH, W. W., 707 E. 19th St., Brooklyn.....(DW) (MA)
FRUCHTMAN, W., 903 Whitlock Av.....(RD) (MA)
GERMER, G., 574 Grand Av., Astoria, L. I.—Cook.....(DW) (MA)
HENDRICKS, P., 1 Broadway, care of B. McLain—Corp.....(WU) (MA)
HILL, W. E., 90 Nicolls St., Corona.....(Sick) (MA)
HUGHES, S., 221 E. 63d St....(Sick) (MA)
HUNT, J. H., 854 Blake Av., Brooklyn—Corp.....(WU) (MA)
JAGGIE, W., 326 E. 153d St...(Sick) (MA)
JOYCE, J. S., 22 Douglas St., Brooklyn.....(KA) (MA)
KEANE, J. H., 587 Lexington Av.(WU) (MA)
LEAP, J. A., 1,321 2d St.—Bgl...(WL) (MA)
LOEFFLER, G., Jr., 84 Saratoga Av., Brooklyn.....(WU) (MA)
LYONS, A., 262 Saratoga Av., Brooklyn—Corp.....(KA) (WS)
McELROY, J. A., 457 W. 44th St.(RD) (MA)
MORNICK, J. O., 1,111 South Boulevard, Bronx, care of Sparling.....(WL) (MA)
MOTT, H. E., 142 1st St., Woodhaven—Sgt.....(WS) (MA)
PANTANO, S. P., 150 Washington Av., Rockaway Park.......(WU) (MA)
REILLY, E., 388 11th St., Bklyn.(WU) (MA)
RICKERT, T. A., 533 W. 46th St.—Corp.....(RD) (MA)
RIDDER, L., 129 Newton Av., Astoria, Long Island.........(WU) (MA)
RIEGEL, W. A., 42 Aberdeen St., Brooklyn.....(KA) (MA)
ROSENTHAL, J., 98 Herzl St., Brooklyn.....(RD) (MA)
ROSSBERG, W., 202 Tinton Av.—Corp.....(RD) (MA)
ROURE, J. M., 25 Beaver St.—Corp.....(WS) (MA)
SCHUSSEL, M., 55 E. 117th St..(RD) (MA)
SEGAL, A. N., 126 W. 116th St.—Sgt.....(RD) (MA)
STANGIEVITCH, G., 214 Pare Av., Mossport Av., Long Island.(KA) (MA)
SCHWARTZ, S., 287 Division Av., Brooklyn.....(WL) (MA)
TARE, NATHAN, 3 Jackson St..(WL) (MA)
TOLCHINSKY, E., 132 Fountain Av., Brooklyn.....(WU) (MA)
WAISANEN, W., 815 43d St., Brooklyn.....(WU) (MA)
WALENTUKONIS, J., 86 Ten Eyck St., Brooklyn.....(WU) (MA)
WALSH, J. F., 643 Franklin Av., Brooklyn.....(KA) (MA)
WATSON, G., 17 Mart Place, Long Island City.......(WU) (MA)
WEBER, W., 348 E. 23d St.....(WL) (MA)
WEIGERT, C. H., 1,021 Rogers Av., Brooklyn.....(RD) (MA)
WHALLEY, G. E., 514 6th Av., Brooklyn.....(WU) (MA)
WILLIAMS, D. C., 305 E. 85th St.....(WU) (DW)
WRIGHT, A., 106 South Portland Av., Brooklyn.....(WU) (MA)

OTHER PARTS OF NEW YORK STATE.

Now Rptd. Prev. Rptd.

BAUER, CHARLES, Kingston..(Sick) (MA)
BOEVIN, ORVAL, Newman....(WS) (MA)
FIORE, MICHAELE, Buffalo....(RD) (MA)
GEHM, CHARLES D., Troy....(WU) (MA)
GRAY, C. H., Walden..........(RD) (MA)
HITCHCOCK, C. W., Belfast....(KA) (MA)
HUFFCUTT, E. S., Endicott....(RD) (MA)
KAMINSKI, W., Syracuse.......(KA) (MA)
LA SALLE, T., Niagara Falls..(DW) (MA)
LAVALLE, W. D., Long Eddy—Mch.....(RD) (MA)
LAWTON, EARL, Chaumont....(WL) (MA)
LYONS, J. C., Wappingers Falls.(WU) (MA)
McGILL, R. F., Jamestown—Corp.....(RD) (MA)
MARASSEK, FRANK, Medina...(D) (MA)
MILLER, ELMER, Rensselaer...(RD) (MA)
ROBIDEUX, A., Canajoharie—Mch.....(WU) (MA)
SCULLY, J. A., Kingston—Corp.(WU) (MA)
SIMES, C. F., Merrick—Corp...(RD) (MA)
SMITH, E. H., Jamestown.....(WS) (MA)
SMITH, MORRIS, Schenectady..(WS) (MA)

OTHER STATES.

AARON, BART L., Arley, Ala...(WU) (KA)
ABBOTT, IVON P., Findley, Ill..(DW) (WS)
ADDIS, T. I., Dexter City, Ohio..(KA) (WS)
AMARANTE, M., New Haven, Conn.....(WS) (DD)
AMEGOD, SAMUEL, Samara Don, Opathken, Russia—Bgl....(KA) (WL)
ANDERSON, OSCAR A., Elk Mound, Wis.—Corp.....(KA) (MA)
ARATA, JOE, Stockton, Cal....(WU) (KA)
ASPRELLI, VALENTINE, New Haven, Conn.....(WS) (DD)
BACKMAN, C. W., Centerville, Utah.....(RD) (KA)
BAGNESCHI, GIULIO, Castelvecchio di Campito, Province Lucca, Italy.....(KA) (MA)
BAIRD, J. L., Lebanon, Tenn...(WS) (DD)
BALLENTINE, D. W., Ware Shoals, S. C.—Corp.....(WS) (DD)
BALEWICZ, STEPHEN, Jersey City, N. J.....(WU) (MA)
BALLOUN, JOHN, Dardanelle, Ark.....(WS) (DD)
BARKER, GEO. W., Pittsburgh, Penn.....(KA) (MA)
BARRS, T. A., Branchville, S. C.—Corp.....(WS) (DD)
BARTON, S. S., Greenville, S.C.(WS) (DD)
BENJAMIN, WM., Bloomfield N. J.....(WL) (KA)
BINNS, JOHN H., Conshohocken, Penn.....(KA) (MA)
BLOOM, J. H., Greenville, S. C..(WS) (DD)
BOECK, H. A., Wells, Minn....(WS) (DD)
BONEBURGH, GEORGE, Hudsonville, Mich.....(KA) (MA)
BORLE, OMER, Mount Pleasant, Mich.—Sgt.....(KA) (MA)
BOWERS, ARTHUR W., Downs, Kan.—Sgt.....(KA) (MA)
BRADFORD, ALFORD J., Duluth, Minn.—Lt.....(KA) (MA)
BRADLEY, GEORGE S., Cassanova, N. Y.....(RD) (MA)
BREWER, A., Boswell, Okla....(WS) (DD)
BRIGANSKI, JOHN J., Milwaukee, Wis.....(KA) (MA)
BRIODY, C. J., Jersey City, N. J.(KA) (MA)
BROTHERS, CLARENCE E., Loogootee, Ind.....(KA) (MA)
BROWN, IRA, A., Corsica, Penn.(WS) (DD)
BROWN, JOHN S., Ware Shoals, S. C.....(RD) (KA)
CADDY, J. R., Adamsville, Tenn.(KA) (MA)
CALDWELL, WILLIAM F., Chester, S. S.—Lt.....(RD) (DW)
CARLSON, GUNNER C., Stillman Valley, Ill.....(KA) (MA)
CARLSON, JULIUS, Knaakstad, Norway.....(KA) (WS)
CARNEY, H. L., Campbell, Cal.(KA) (MA)
CASEY, JAMES J., Roxbury, Mass.—Corp.....(WL) (KA)
CLIFFORD, HARRY, Avon, N. J.(RD) (DW)
CLUKEY, P., Dexter, Me.....(KA) (MA)
COARSEY, J. C., Bradentown, Fla.(KA) (MA)
COPPUS, C., Little Chute, Wis..(WU) (KA)
CORDOVA, J. E., Questa, N. M.(RD) (DW)
CORNWELL, R. E., Pittsburgh Penn.....(KA) (MA)
COUGHLIN, W. T., Hartford, Conn.....(WS) (MA)
COX, G. G., Kelly, La.......(DW) (WS)
CROZER, C., Trenton, N. J.....(KA) (MA)
CUMMINGS, J. E., Winchester, Ind.....(KA) (MA)
DE HART, B. C., Richland Center, Wis.....(KA) (MA)
DEFAZIO, F., Gimigliono, Province di Catanzaro, Italy..(WU) (KA)
DICK, M., Chelsea, Mass.......(WU) (KA)
DRESCH, A., Bloomfield, N. J...(WU) (MA)
DUSCHANEK, A., Chicago, Ill.—Corp.....(KA) (MA)
EHRGOTT, D., Jersey City, N.J.(WL) (MA)
EWARK, W., Rumford Falls, Me.....(WU) (KA)
FENGESTED, A., Fertile, Minn..(P) (KA)
FOSSE, A., Elgin, Ill.........(KA) (MA)
FREDIAN, M. G., Chicago, Ill..(KA) (MA)
FRIAUF, A., Glencoe, Minn.....(WS) (KA)
FRIZZELL, J. B., Jackson, Mich.....(KA) (MA)
GALLANT, H., Weston, Mass..(KA) (MA)
GALLUS, J. A., Independence, Wis.—Sgt.....(KA) (MA)
GATES, J. E., Altoona, Penn....(KA) (MA)
GAUGER, H. N., Pottstown, Penn.(KA) (MA)
GEDNILL, P., Chicago, Ill.....(KA) (MA)
GILBRIDE, P. J., Scranton, Penn.—Sgt.....(KA) (MA)
GILLETTE, W. F., Kalamazoo, Mich.....(KA) (MA)
GINLEY, M. H., Holyoke, Mass.(KA) (MA)
GODDARD, R. J., Athol, Mass.—Bgl.....(KA) (MA)
GRAHAM, J. J., Uniontown, Ky.(KA) (MA)
GRAPSAS, S., Sant Mavre, Greece.(KA) (WS)
HANLEY, H. C., Detroit, Mich.—Lt.....(Erroneously) (DW)
HAYES, MERGE, Starr, S. C.—Corp.....(KA) (MA)
HORN, L. W., London, England—Wagn.....(Erroneously) (KA)
HOYLE, W., Bingham, Ill......(KA) (MA)
HUNSBERGER, S., Midland, Va.—Corp.....(MA) (KA)
HUNT, C. C., Colemans Falls, Va.....(KA) (MA)
JOHNSON, A. H., Bel Air, Md.—Lt.....(WU) (DW)
KELLY, H. J., Harrison, N. J..(RD) (MA)
KINGERY, J. R., Summit, Ga.—Lt.....(D) (MA)
KNOCK, T. H., Lennox, S. D...(WS) (DD)
KRUG, FRANK, Hoboken, N. J.(WU) (MA)
KRUSE, C. J., Manning, Iowa..(KA) (WS)
KYLE, C. F., Minneapolis, Minn.—Sgt.....(KA) (MA)
LANKFORD, WM. Z., Tellico Plains, Tenn.....(WS) (DD)
LARMAN, W. H., Clare, Mich.—Sgt.....(DW) (MA)
LINDWEDEL, FRED'K W., Jr., Kimmswick, Mo.....(WS) (DD)
LUCZYK, JOHN, Chicago, Ill...(KA) (MA)
LUKEMAN, J., Liverpool, Eng..(KA) (MA)
McGINNIS, R. R., Covington, Tex.(WU) (KA)
MADDEN, D. F., Sausalito, Cal.(WU) (KA)
MILLER, A., Ansonia, Conn....(WL) (MA)
MITCHELL, G. R., Holdredge, Neb.—Corp.....(RD) (KA)
MORRIS, W., Haverford, Penn.—Lt.....(D) (MA)
MORTON, J. T., Page, N. D....(DW) (KA)
MOUNT, R. S., Jamesburg, N. J.(WU) (KA)
NICHOLS, ALFRED, Norwich, Norfolk, England.....(KA) (MA)
OPSAHL, S. T., Spring Grove, Minn.....(KA) (MA)
OWENS, J., Pathfork, Ky.......(KA) (WS)
PALLOTO, S. S., Hartford, Conn.(RD) (MA)
PALUMBO, T., Branford, Conn..(WU) (MA)
PARTRIDGE, M. E., Keene, N.H.(KA) (MA)
PETERSON, H. A., Iron Mountain, Mich.....(DW) (MA)
PHILLIPS, H., Grays Landing, Penn.—Corp.....(WU) (KA)
PHILLIPS, L., Briceville, Tenn...(RD) (KA)
RANDOLFO, D., Madison, N. J.(DW) (WS)
REED, F. E., Mantua, Ohio—Sgt.(P) (KA)
ROBBINS, H. R., St. Louis, Mo..(KA) (MA)
ROBINSON, S. J., Magnolia, N. C.(KA) (MA)
RODIER, O. J., Merchantville, N. J.....(RD) (MA)
ROGERS, A., Church Hill, Tenn.(KA) (MA)
ROSE, C., Thornwood, W. Va...(KA) (MA)
RUMBOUGH, G. H., Lynchburg, Va.....(Erroneously) (MA)
RUSSICK, J., Lawnside, N. J...(WU) (MA)
SABATIER, C. A., Marvell, Ark..(KA) (MA)
SABOE, C. J., Belgrade, Minn. Corp.....(KA) (MA)
SALVADORI, A., Baltimore, Md. Sgt.....(KA) (MA)
SALVATORE, N., New Haven, Conn.....(RD) (MA)
SAYRE, F. D., Philadelphia, Penn.....(KA) (MA)
SCHOLAVGE, W. J., Waterbury, Conn.....(RD) (MA)
SCOTT, F. J., Waynesburg, Penn.(KA) (MA)
SHANK, FRANK, Carlisle, Penn.—Sgt.....(D) (MA)
SHEANE, W. H., Bridgeport, Conn.....(RD) (MA)
SHIRLEY, A. S., Lawrence, Neb.—Corp.....(KA) (MA)
SKINNER, FRANCIS, Hartford, Conn.....(WU) (MA)
SMITH, J. M., Germantown, Penn.—Corp.....(DW) (KA)
SPAHR, WILLIAM, Jersey City, N. J.—Mus.....(WS) (DW)
SPINNER, C. A. B., Jersey City, N. J.....(KA) (MA)
STROUF, HENRY, Denton, Mont.(KA) (MA)
SWAIN, W. H., Swedesboro, N. J.....(KA) (MA)
TANGREDI, EUGENIO, Monte Sarchio, Province Benevento, Italy.....(DW) (MA)
THOMAS, H. S., Rutherford, N. J.—Cook.....(WL) (MA)
THOMAS, T. P., Fife, Ga.....(KA) (WU)
THOMPSON, JOHN, Elyria, Ohio—Corp.....(KA) (MA)
TOGSTAD, MORRIS, Madison, Wis.—Lt.....(KA) (MA)
TRAYLOR, C.F., Petersburg, Va.(KA) (MA)
TRAYLOR, W.A., Petersburg, Va.(KA) (MA)
ULVEN, B., Soldier, Iowa......(KA) (MA)
UMLAND, E. V., Auburn, Neb...(KA) (MA)
VENTO, D., Spino Sadornia, Province Caserta,—Italy.....(KA) (MA)
VIGILIANESE, CARMELO, Minnesville, Penn.....(KA) (MA)
WALZL, H. A., Baltimore, Md...(KA) (MA)
WASHINGTON, H., Charlestown, W. Va.....(Erroneously) (DW)
WEBSTER, R. E., Muskegon Heights, Mich.....(Erroneously) (DW)
WEISENBACH, C., Monkton, Vt.(KA) (MA)
WETHERELL, A. E., Saginaw, Mich.—Sgt.....(WU) (KA)
WHALEN, LOY, Mattoon, Ill....(KA) (MA)
WHITE, M., Marrowbone, Ky...(KA) (MA)
ZITTINGER, H. A., Baltimore, Md.(DW) (KA)
ABBOTT, I. P., Findley, Ill....(DW) (WS)
COX, G. G., Kelly, La.........(DW) (WS)
RANDOLFO, D., Madison, N. J..(DW) (WS)

One by one your good teeth go

Yes—unless you check "Acid-Mouth," you probably will be minus several teeth at forty-five and very likely minus *all* of them at sixty.

For even though "Acid-Mouth" is a slow-working condition it has the power to destroy all of the teeth unless it is checked.

95 in every 100 persons are said to have "Acid-Mouth." The best way to counteract the condition is to combine twice-yearly visits to your dentist with the twice-a-day use of Pebeco Tooth Paste.

Pebeco does counteract "Acid-Mouth," and is a splendid promoter of attractive teeth and firm, healthy gums.

Sold by druggists everywhere

OUR SIGN IS OUR BOND
Lehn & Fink

PEBECO TOOTH PASTE
Counteracts "Acid-Mouth"

Resinol
will clear that poor complexion my dear

We always look for sound advice from our elders. Experience has taught them what the young have yet to learn.

If you are a sufferer from skin troubles that lower you socially, that rob you of your proper standing among your friends—be advised by those who have had experience, and treat your skin with Resinol Ointment. Those red, ugly patches and the unsightly inflammation are quickly reduced by the soothing medication of this ointment. Perseverance with Resinol Ointment in the most aggravated cases seldom fails to bring that longed-for skin health.

Apply the ointment at night. Wash the face with Resinol Soap by day.

BECAUSE thousands of tons of aluminum were used in the making of giant steam jacketed kettles, coffee urns and other utensils for battleships, transports, cantonments, field kitchens and hospitals, some styles and sizes of

"Wear-Ever"
Aluminum Cooking Utensils

were unobtainable, for home use, during the war.

However, it soon will be possible to resume manufacturing a complete line of "Wear-Ever" in quantities sufficient to meet the ever-growing national demand for these sturdy, durable and beautiful utensils.

WEAR-EVER ALUMINUM TRADE MARK

Replace utensils that wear out with utensils that "Wear-Ever"

WEAR-EVER ALUMINUM TRADE MARK

Look for the "Wear-Ever" trade-mark on the bottom of each utensil

The Aluminum Cooking Utensil Co., **New Kensington, Pa.**

FAIL IN ATTEMPT AT WARSAW REVOLT

Conservative and Liberal Chiefs' Plans Are Upset by Army's Refusal to Join.

ARREST CABINET MEMBERS

Sapieha, Leader of Rising, Abandons It—Pilsudski Rebuffs Paderewski.

WARSAW, Jan. 5, (Associated Press.)—Members of the Conservative and Liberal Parties of Poland, under the leadership of Prince Eustache Sapieha, made an attempt early today to gain control of the Government because General Pilsudski, the Dictator, refused to reorganize the Cabinet and admit other parties than the Socialists.

The attempt up to this hour apparently has been unsuccessful. The day passed without casualties except for the accidental killing of the soldier who attempted to prevent the arrest of M. Thugut, the Minister of the Interior.

One of the measures of Prince Sapieha, who was aided by 400 civilians, was the arrest of Premier Andreas Moraczewski, Minister of the Interior Thugut, Foreign Minister Yasilewski, and the Chief of Police of Warsaw. It is reported that six members of the Cabinet are still prisoners and may be kept as hostages, although this is denied at the headquarters of General Pilsudski in the Belvidere Palace.

The attempt was started by the occupation of all State offices and the headquarters of the garrison of Warsaw in the Place de Saxe. The headquarters was used by Prince Sapieha and his assistants.

Troops Failed to Help Rising.

His principal military aide was Colonel Janszagtis, who had arranged to have several regiments at the disposal of Prince Sapieha. The troops, however, failed to materialize. The central telephone office was also seized.

The plan of the Conservatives and Liberals appears to have failed not only because they were unable to keep General Pilsudski a prisoner, but principally because the General's chief of staff, Sheptitski, refused to permit the army to be used for political purposes.

After the arrest of the Ministers, officers dressed as civilians went to the Hotel Bristol at 3 o'clock this morning, arrested Colonel Sheptitski, and ordered him to go to the Place de Saxe. When he arrived at the headquarters he ordered the guards to arrest the men who had arrested him. This was done. Sheptitski also told Prince Sapieha that he would not permit the army to take part in political action.

A group of the opposition forces went to the Belvidere Palace, where they were arrested when they said they had come to speak with the newly formed temporary Government.

General Pilsudski at 5 o'clock this evening went to the Place de Saxe and had a brief and heated conversation with Prince Sapieha, the upshot of which was that the Prince agreed to drop his attempt, provided that his officers and other aids were not arrested.

Jan. 4—Ignace Jan Paderewski has found that General Pilsudski will not give up his authority in Poland at the present time. The two Polish leaders have had an interview, which, it is indicated, was unsatisfactory.

Paderewski came to Poland as the representative, he says, of 4,000,000 Poles, from whom he has received plenary powers. He also says he has the power to make loans to the Polish Government and to be the representative at Paris of the Polish Committee. Paderewski, it is alleged, bore messages from the Allies to the effect that the Pilsudski Government was not to be recognized, as it represented less than one-tenth of the people.

General Pilsudski is said to have refused flatly to form a new cabinet, and Paderewski has announced that he will be unable to work with Pilsudski.

Pleads for Check to Reds.

Jan. 2.—Commenting upon the slowness of the Allies in helping the Poles to stem the tide of Bolshevism, Paderewski denounced the Bolshevist movement here early today. As he spoke crowds outside the hotel windows were still cheering, singing the national anthem and calling for him, although it was 3 o'clock in the morning and Mme. Paderewski was plaintively insisting that her husband take some rest, saying that he had been speaking continuously for twenty hours.

"The Bolshevist idea is to kill all users of the toothbrush," he said. "If this war is to help mankind, Bolshevism must be downed. Otherwise it was a war of hypocrisy.

"Poland's immediate situation is serious on every side. When I was in Posen the Germans provoked trouble. I had just landed at Danzig from a British cruiser when an effort was made to prevent me from going to Posen.

"The day I arrived I was asleep in a hotel when a crowd of 300 or 400 Germans gathered in front of it and began firing at a parade of 10,000 children killing two of the marchers. They also fired shots at my window and tore down allied flags. Colonel Wade has one of the American flags that were torn down.

"Finally the Poles began to fire on the Germans and took charge of the situation. The fighting, however, continued the next day.

"Two members of the Berlin Government came and agreed to leave the Government in Polish hands. They also got us to agree to the departure with arms and honors of a battalion of German soldiers, but the latter took away 150 rounds of ammunition and went to Schneidemühl, where, according to intercepted dispatches, the Germans are collecting a counter force to recapture Posen.

"Recent issues of German newspapers, the Lokal-Anzeiger and others, print stories that there had been a pogrom against the Jews in Posen. This is ridiculous. It is the usual means of the Germans to keep up bad feeling between the Jews and the Poles and injure us with the outside world.

"In view of the anti-Polish propaganda, I wish to say to The Associated Press that there are no class hatreds among the Poles."

Prince Eustache Sapieha-Rozanski is 37 years old and comes of an old Lithuanian and Polish family. He is the head of his branch of the house and is married to Princess Theresa Lubomirska.

FOOD ENVOYS IN WARSAW.

Americans to Sell Supplies at Cost to the Poles.

WARSAW, Jan. 4, (Associated Press.)—The American Food Commission for Poland arrived in Warsaw this morning and has established offices and living rooms in the famous Blue Palace, above the portals of which the Stars and Stripes now float.

The civilian head of the mission, Dr. Vernon C. Kellogg, former Director of the Commission for the Relief of Belgium, expressed satisfaction with the mission's reception, which was enthusiastic from the borders of Galacian Poland on. Speeches were delivered wherever the special train stopped, and an official dinner was given to the mission at Cracow.

The mission, which is to sell supplies at cost price, has been requested to import at once sufficient quantities of food, shoes, clothing, and medicines to lower the extravagantly high prices which are asked in the local markets.

SUGGESTS VIENNA FOR PEACE TRIBUNAL

Baron Haupt Says It Would Be Partial Compensation for Capital's Lost Lustre.

RANTZAU DEMANDS MERGER

New German Foreign Minister Insists Austrians Should Have Right to Unite with Germany.

BERNE, Jan. 6, (Associated Press.)—Baron Haupt, the new Austrian Minister here, told The Associated Press today that sentiment in Austria was about evenly divided between the desire to join Germany or to remain an independent republic.

He said there was a possibility that a majority would favor the latter, in which case a Danube Federation would be possible, with arrangements for economic relations and with laws such as were generally enacted in a confederation of Stats.

"Without such intercourse,' he said, "German-Austria is condemned to slow death. She is already denuded of her coal lands and agricultural districts upon her whicho existence is dependent.

"Austria is reconciled to the ceding of Galicia to Poland and many other territorial sacrifices and is moved to consent to the incorporation of German-Bohemia and Moravia into Czecho-Slovakia. The only condition to this consent is that some form of government similar to the Swiss canton system will be arranged so that local self-government and economic and political protection can be guaranteed to the German element in the new State. There are 3,500,000 to 8,000,000 Czechs in Czechoslovakia, as it has been outlined.

"This would involve not only the right for Germans to conduct their own affairs in districts where they are numerically preponderent, but would give them representation in the National Assembly, with participation in the Government.

"Vienna is going to be the big loser by the war. It is inconceivable that it will ever regain its one-time lustre as an imperial city. If Austria joins Germany, Vienna will become a provinciol appendage to Berlin, and, even if the Danube Confederation become possible, the capital can never hope to have its earlier status."

For this reason, Baron Haupt suggests that, as a partial compensation, Vienna should be made the seat of the tribunal which he believes will be formed as an adjunct to a League of Nations. The first matters to come before that tribunal, he thinks, will be the "endless questions" regarding the former Austro-Hungarian States and the Balkans. He says that a tribunal sitting at Vienna would "get the real spirit of those questions as it could not do in Paris or The Hague.

AMSTERDAM, Jan. 6.—Count von Brockdorff-Rantzau, the new German Foreign Minister, in an interview in the Norddeutsche Allgemeine Zeitung, declared that Foreign Minister Pichon of France had announced publicly that France would not tolerate the union of German-Austria with Germany. This stand, the Count said, would mean that the German speaking peoples would have no place in the new world in the upbuilding of which they would like to collaborate. The German Foreign Minister added:

"It is incompatible, however, that the Slav nations should receive the unrestricted right of self-determination while it is refused to German Austria."

The Foreign Minister said that the recent note sent to the Allies by German Austria appeared to him to be permeated with a spirit of sincerity in which the right of self-determination for German Austrians was claimed unambiguously. If the Entente really wants a lasting peace of right, conciliation, security, freedom and self-determination it would be unable to oppose the fraternal union of Germany and German Austria.

The German Austrians, he continued, are assured of the full moral and political support of the German nation and Government. The desire of the German Government to meet the wishes of the German Austrians was shown by the regulations for the elections to the National Assembly, which would give the German-Austrians living in Ger- the German Austrians living in Ger- National Assembly elections.

GERMANY TO FIGHT REDS OF RUSSIA

LONDON, Jan. 6.—Germany is about to take diplomatic and military measures against the Bolshevist Government, according to a German official statement received here by wireless today.

The message says:

The advance of the Bolsheviki and the presence in Berlin of M. Radek (a Bolshevist emissary) have brought about a diplomatic state of war with Russia and a military state of was has almost intervened. Germany, faced with the necessity, not for the purpose of pleasing the Entente, but of protecting her own interests, must intervene energetically by taking diplomatic and military measures.

AMSTERDAM, Jan. 6.—The airdrome at Lawica, near the City of Posen, was stormed on Sunday by Polish troops. According to a dispatch from Posen, the German garrison and all the airplanes were captured after a fight.

The evacuation of the Ukraine by the German troops is proving extremely difficult, according to a Berlin official dispatch. Some of the regiments of the Kiev army group, it is stated, have abandoned important stretches of the railway, thus endangering the lives of their comrades, while many transport trains have been dispatched without orders.

The last of the German troops which were operating in the Caucasus, with the exception of the staff of General von Kress, have embarked at Poti, on the Black Sea, the advices state.

BERLIN, Jan. 5, (Associated Press.)—Polish troops have occupied the railway station at Chroschnik, four miles from Bentschen, and have sent an ultimatum to the German commander in the latter place, demanding that he surrender. The demand has been refused, and the Germans will defend Bentschen at all costs, according to the Tageblatt.

(Bentschen is a town near the boundary between the provinces of Posen and Brandenburg and is about 43 miles southwest of Posen.)

Capture of Bentschen by the Poles would be most serious for Berlin and all of northern Germany. Its loss to the Poles would cut communication between Berlin and Silesia, and would endanger the provisioning of Frankfort-on-the-Oder and all of northern Germany.

The Cabinet completed its consideration of the Polish situation today and directed the Ministry of War to take the necessary technical steps to strengthen the eastern frontiers. When preparations have been completed, which will probably be next week, the Cabinet will probably appeal to the people to form a volunteer army to protect the German borders.

WARSAW, Jan. 4, (Associated Press.)—The names of Vilna, Lemberg, and Kiev are being written in blood-red letters along the western frontier of Russia, and scores of smaller cities, towns, and estates lying between the cities also are being destroyed by the Bolsheviki. According to trustworthy reports reaching Warsaw, the Bolsheviki are adding tortures of the Dark Ages to the customary horrors of guerrilla warfare.

$1 75 per garment

Store Hours:
9 A. M.
to 6 P. M.

Gimbel Brothers
32nd ST.-BROADWAY-33rd ST.

On Sale
GIMBELS
Main Floor

Seconds of Men's Heavy 95% Pure Wool

SOCKS

All the Cold Weather before us.

65c Pair

Brown, Khaki, Gray and Green

These Socks sell regularly for $1 and $1.50 per pair when perfect.

We need not dwell on the fact that heavy woolen socks have been scarce and high priced. Every one knows that, but we cannot say too much about this wonderful quality and the unusual price of these socks.

Heavy Fine South American Wool

Without a thread of cotton through the body of the sock, a single thread of cotton to back up the ribbed cuffs at the top.

Every pair has heavy ribbed cuffs, no unsightly, bundlesome hemmed tops.

Golfers', Automobilists', Chauffeurs', Policemen, Firemen.

Remember a good *Cotton* sock costs more than this.

Choose from brown, khaki, green and two shades of gray.

GIMBELS HOSIERY SHOP—Main Floor

SECONDS OF MEN'S

United States Army Woollen Underwear

at $1.75 Garment

We have sold several thousands of these garments in former sales at $2.45 each.

The Greatest Wool Mixed Underwear Value of the Season

Now with two months of real winter ahead of us, this Sale affords an opportunity to hundreds of men to buy the same high-grade warm garments that Uncle Sam has provided for his soldiers at a price much lower than similar goods have been offered this year for civilian trade.

Made According to Government Specifications 40% Wool—60% Cotton.

Heavy winter weight ribbed fabrics—shirts extra long.

All shirts pullover style, no buttons (see illustration).

Drawers ankle length, waist band of heavy grade sateen, double gusset in crotch.

Both shirts and drawers have ribbed cuffs at wrists and ankles.

Some have slight imperfections or oil spot that has caused them to fail to pass the rigid government inspection. Hence we bought them to sell for this low price.

The size assortment is very good. Early shoppers will benefit by this.

ON SALE IN GIMBELS MEN'S UNDERWEAR SHOP—Main Floor

Brooklyn, New Jersey and Long Island Customers Direct to GIMBELS via Tube and Subways

There Is No *Magic* In Any Dentifrice

If you have any dental or mouth trouble—real or fancied—do not depend on the *magic story* of the drugged dentifrice, but go to your dentist. For any unusual condition requires his science and not that magic which lies wholly in a story.

There is only one course of safety for the individual, and that is thorough cleanliness. And the broad common sense of the American people long ago decided that druggy dentifrices, instead of being *"royal roads"* to tooth and mouth health, were too often short roads to trouble.

That is why Dr. Lyon's is and always has been popular with refined, thinking people. It contains no drugs—for drugs are unsafe—but it does contain the safety of thorough cleanliness.

Dr. Lyon's
The Dentifrice that made fine teeth Fashionable
Powder *Cream*

I. W. LYON & SONS, Inc. 545 West 27th St., New York

MONDAY'S MILK SUPPLY

1,311,806 Quarts

The New York Health Department estimated yesterday's milk receipts at 1,311,806 quarts, or 75% of the City's normal requirements.

This means that within less than one week New York has actually established a new milk supply.

It also demonstrates, what the distributers have repeatedly said, that there is a large surplus in territories where the price is even lower than that offered in New York.

For the next five months this surplus will increase daily.

This milk strike is not a distributers' fight. The dealers could have accepted the League price and passed it on to the public, but it is the people's fight. It is a revolt against the arbitrary methods of the League officers, who, claiming a following of 60,000 dairy farmers, have demanded that the people of New York accept the output of these producers, surplus as well as actual needs, at a price higher than that paid during the darkest hours of the war.

Much has been said by representatives of the Producers' League about the gross profit per quart taken by the distributers. Whatever this margin may be, there is one thing the consumer may be sure of. The milk distributers keep books. They can produce records, accurately kept, that show the consumer just how every dollar, every cent, the consumer pays is disbursed. Their records show what the money is spent for and why it is spent, and they can show that during three months past it has cost more to put a bottle of milk in the consumer's home than the consumer was asked to pay for it.

One might fairly raise the question of efficiency in the management of the distributing companies.

No human institution is 100% efficient, but it is true that in all the investigations that have been made into the industry no one to date has been able to show the distributer how he could get a bottle of milk to the consumer at a material saving under the prices charged.

The Commissioner of Health took occasion yesterday to express himself as to the character and quality of New York's present milk supply.

The Commissioner assured the people that none but pure, wholesome milk was coming into the City, and he knows. There is no reason or need to bring inferior milk into this market, for good milk is plentiful and further supplies are available as soon as arrangements can be made for transportation.

NEW YORK MILK CONFERENCE BOARD, Inc.

A&F Co

The Greatest Sporting Goods Store in the World

Madison Avenue and Forty-Fifth Street

The Antipodes of Sport

Which way do you go—South or North?
Palm Beach or Lake Placid?
Houseboat or iceboat?
Bird shooting in southern stubble, or hunting furred animals in the Adirondacks?
Fishing in Florida for tarpon, barracuda and devilfish—or through the ice?
Golf or bob-sledding—tennis or tobogganing—Panama hat or polar parka—white flannels or lamb-lined jackets—
Everything pertaining to Summer and Winter sport and travel is here, in its very smartest and most serviceable form.

Abercrombie & Fitch Clothes for Southern Wear

For both men and women—lightweight tweeds, homespuns, flannels, duck and pongee.
Suits for the links, boardwalk, tennis, boating, fishing and riding.
Exclusive Spring and Summer models, known universally for their smartness.
Hats, caps, shirts and hosiery—complete accessories.

Boots for North and South

Largest assortments of sporting footwear in the world.
White buck shoes—low or high—for men and women—lasts made specially for this house.
Golf boots and brogues, tennis shoes, boots and shoes for snow sports and skating.
Shooting and hunting boots and appropriate footwear for every type of fishing.

Sporting Clothes for Winter Weather

For the hunter, the clothes in which he may be comfortable. Models designed by Abercrombie & Fitch experts.
Skating and snow sport clothes for men and women—of special fabrics of our own importation, unobtainable elsewhere.
Riding suits of warm Winter materials, with appropriate stocks, gloves and shirts.

Abercrombie & Fitch Co.
Ezra H. Fitch, President.
Madison Avenue and 45th St.
New York

"Where the Blazed Trail Crosses the Boulevard."

INTERNATIONAL LEAGUE OWNERS PREPARE TO FRAME RECONSTRUCTION POLICY

FULTZ IS ELECTED LEAGUE PRESIDENT

Former Head of Players' Union Chosen as Pilot of International Circuit.

EVERS A CANDIDATE ALSO

Minor Leaguers Wait for Decision of Majors Before Announcing Plan of Reconstruction.

Lieutenant David L. Fultz, attached to the United States Air Service at Hazelhurst Field, Mineola, was unanimously elected President of the International League at the Hotel Imperial yesterday. Fultz succeeds John H. Farrell, who resigned last December. Fultz's election to the Presidency of the most important of the Class AA minor leagues marks a strange reversal of baseball affairs during the last few seasons.

Only a few seasons ago Dave Fultz, as President of the Players' Fraternity was organizing a baseball strike, and was the most hated man the baseball officials had ever come in contact with. Fultz, as a representative of the players, went before the National Commission in Cincinnati and gained many concessions for the players. Fultz's fight with the baseball powers was more of a minor league players' fight than it was a major league controversy, but, nevertheless, Fultz enlisted the co-operation of practically all the major league players in the campaign to bring about better conditions.

At one time during the fight Fultz was so thoroughly unpopular that Secretary John H. Farrell, Secretary of the National Association of Minor Leagues, the man Fultz succeeds, refused to even take any notice of his letters as head of the fraternity.

All the clubs were represented at the meeting yesterday but Rochester, and Fultz's election went through in spite of the rumored opposition of the Rochester owner. C. T. Chapin of the Rochester Club still entertains a strong opposition to Fultz, and said a few weeks ago that he would withdraw from the league if the former Fraternity head was elected President.

The club owners at the meeting yesterday, however, predicted that the Rochester owner would approve of the selection. There is no intention on Mr. Chapin's part of withdrawing from the league, because only a week ago he obtained seven players from the Giants. Arthur Irwin, manager of the Rochester Club, was at the hotel yesterday, but was not permitted to take part in the meeting. For several hours before the meeting the club owners discussed the problem, and an eleventh-hour candidate was Johnny Evers, who has just returned from France where he has been with the troops as a Knights of Columbus secretary.

At a session which last until midnight it was decided to open the season on April 30 and close on Sept. 14. A schedule of about 140 games will be arranged. The player limit was raised from 14 to 15 men.

President Fultz announced that the league favored the lifting of the draft for Class AA leagues. The league will meet here again on Jan. 16.

Major Branch Rickey, President of the St. Louis Cardinals, was about the hotel and was one of the first to congratulate Fultz. Major Rickey said that, although he and Fultz had been on opposite sides in several baseball controversies, he nevertheless always admired the man, and told him that his election was an indication that the reconstruction of the national game was going to be a great success. Major Rickey is at Camp Hendricks, and expects to be mustered out of service soon.

President James J. McCaffery of the Toronto Club placed Lieutenant Fultz's name in nomination and it was seconded by Jack Dunn of Baltimore. Charles H. Knapp of Baltimore, a member of the Board of Directors, presided, and it is understood that he held the proxies of the Newark, Buffalo, Syracuse, and Hamilton (Ont.) franchises, which are owned by Joseph J. Lannin.

Just what means of reconstruction will be followed by the league has not been settled and the club owners decided to go slowly until after the joint meeting of the major leagues here on Jan. 16. The club owners received word last night that the commission in Cincinnati had received the several requests of the minors and would make known their answer at the joint meeting here.

It was also announced last night that the meeting of the National Association of Minor Leagues, which had been called at Chicago, had been shifted to this city, and the minors will gather here on Jan. 15, the day before the big major league conclave. Among the things which the minors demand is the removal of the draft and the optional agreement. Until it is known just what the major leagues will do with these requests it is not likely that the league will do anything definite in their reconstruction plans.

It is understood that Mr. Lannin, who controls the baseball properties in Newark, Buffalo, and Hamilton, Ont., will wait until the major leagues give a decision on the minor league requests before he decides upon his plans for the next season. If the draft is removed it is very likely that Mr. Lannin will consent to operate one of his clubs anyway and sell the other two.

Providence is anxious to get back into the International League, but this plan is temporarily blocked because Providence now holds a franchise in the Eastern League, and this would have to be disposed of before it could talk business with the International. Plans have been suggested, however, to place the Hamilton (Ont.) franchise back in Providence.

Fultz is a lawyer, with offices in Wall Street. He was chosen because the league wants a leader who can go before the National Commission and present an able case in behalf of the minor leagues. They know what Fultz can do in this line because of his experience with the Players' Fraternity.

Fultz comes from Virginia and made a great reputation as a football and baseball player at Brown University. He played in the American League with the Philadelphia Athletics in 1901 and 1902, and joined the Yankees in 1903, playing on the Hilltop until the end of the season of 1905. Fultz's career as a major leaguer came to a spectacular close when he was badly injured in 1905 in a collision in the outfield with Kid Elberfeld, while both were chasing a fly ball.

GIANTS PLAN SPRING TOUR.

Washington Wants to Play Exhibition Games with McGraw's Men.

The Washington Club is negotiating with the Giants for a Spring tour including all the large Southern cities. As Manager McGraw is seriously thinking of going to some city in Florida or to New Orleans to train, instead of Texas, it is likely that the arrangement with the Washington Club will go through.

According to the plan offered by Manager Clarke Griffith, he wants the tour to begin at Augusta on April 12. Other games in cities in the Carolinas and Virginia are being considered. The Giants will not decide on the Southern tour until after the league meeting here Jan. 10.

Manager Griffith has announced that Walter Johnson is under contract for next season. It now develops that when Johnson signed last season he signed up for two years. The speed ball king will not be one of the annual Spring holdouts.

Schaefer Defeats Cochran.

DETROIT, Mich., Jan. 6.—Young Jake Schaefer defeater Welker Cochran tonight in the first block of their 4,200-point balkline match by 300 to 280. Cochran had a high run of 107. Schaefer's best was 60, but he was steadier.

CHINCHILLAS WIN HONORS.

Mrs. Churchill's Entries Take Ribbons at McAlpin Show.

Mrs. A. H. Churchill's chinchilla cats won most of the honors in their division of the sixth specialty show of the Silver Cat Society which opened yesterday on the roof of the Hotel McAlpin. Mrs. Churchill's Donnithorne captured the winners ribbon in the male division and her Vee Vee was adjudged the leading female exhibited.

A large number of aristocratic felines were entered in the show. The judging will be continued today, when the prize for best cat in the show will be awarded. Miss Carol Macy's Silver Echo, a shaded silver male, which was declared best cat in the show of the Atlantic Cat Club recently, is considered to have an excellent chance to add to its laurels. Silver Echo took the male winners' ribbon yesterday. This feline made its first appearance at the Atlantic Cat Club's show and has won prizes for best novice, best in show and points towards its championship.

Probably the oldest cat in the show is Miss Macy's Princess Anita, a smoke female which won in the open and winners' classes. Princess Anita is 10 years old and is the oldest living offspring of Champion King Winter.

AMHERST CANCELS GAME.

Basket Ball Team Unable to Meet Columbia Five Jan. 18.

Columbia's basket ball schedule was revised yesterday and St. John's College, which, originally had been slated to play at Morningside Heights on Jan. 15, was transferred to Saturday, Jan. 18, a date which had been reserved for Amherst. The Amherst authorities informed the Columbia management yesterday that it would be impossible for their team to visit New York next week, but held out the hope that a game might be arranged later in the season. Columbia opens its season on Friday night when it plays the Brooklyn Polytechnic Institute five in the Morningside Heights gymnasium. This game and the one with St. John's will constitute the schedule preliminary to the Intercollegiate League tournament which gets under way on Jan. 25.

There was to have been a general athletic revival on Morningside Heights yesterday afternoon, but basket ball was the only sport in which there was regular practice. John Hauck and Frank Kiendl were among the new men who reported to Fred Dawson for the basket ball squad. The latter is a brother of Ted Kiendl, who was a famed basket ball star at Columbia several years ago.

Candidates in swimming and water polo will not be called out until tomorrow, although the water polo players had a meeting which was attended by Kindelberger, Cooper, and Rosen of last year's team. Wrestling practice will also get under way tomorrow, when Gus Peterson will pick a squad for a practice meet with the East Side Y. M. C. A. wrestlers on Jan. 15.

BOHLAND LED CLUBMATES.

Cross-Country Champion Best Point Scorer of Year for Paulist A. C.

Max Bohland, national cross-country champion, led the athletes of the Paulist A. C. in point scoring for the past year, according to the table announced yesterday. Bohland accounted for 66 points. Harry Wigger was second, with 40; Philip K. Walters, third, with 38; Al Hulsebosch, fourth, with 37, and Edward Garvey, fifth, with 34 points. A total of 620 points was garnered by wearers of the Winged P. during the year in open competition.

The club had one of the most successful years in its history. Five of its athletes accounted for nine championships. Max Bohland won the junior and senior National cross-country titles and the Metropolitan three-mile junior title. Edward Garvey won the senior National and senior Metropolitan two-mile indoor championship; August Desch annexed the 220-yard junior and senior Metropolitan outdoor low hurdles championship; Harry Wigger gained the one-mile Metropolitan outdoor title, and Phillip K. Walters took the junior Metropolitan 100-yard championship.

BELMONT HORSES ARRIVE.

Fourteen Thoroughbreds in Latest Consignment from France.

After being held up for a considerable time because of the inadequate shipping facilities resulting from the war, fourteen thoroughbred horses from France arrived in this city Sunday. The horses were taken off the boat yesterday. Eleven of the animals are the property of Major August Belmont, including seven brood mares and four yearlings.

The horses came from Major Belmont's Château Villiers, in Normandy, France. They were immediately entrained for the Belmont Nursery Stud at Lexington, Ky. The remaining three animals were brood mares consigned to Willis Sharpe Kilmer. J. Simon Healy superintended their debarkation, and at once expressed them to Sun Briar Court, Mr. Kilmer's estate, near Binghamton, N. Y.

The following brood mares are in the Belmont lot:

Ballotbred, b. m., by Meddler-Beldame.
Lady Amelia, br. m., by Ben Brush-La Colonia.
Luck Stone, b. m., by Rock Sand-Lack-a-Daisy.
Lumineuse, b. m., by Macdonald II.-Luck Stone.
Prickly Pear, b. m., by Persimmon-Ferment.
Golden View, c h. m., by Hastings-Fairy Gold.
Topiary, br. m., by Orme-Plaisanterie.

The yearlings, all by Flint Rock, are as follows:

Election, b. c., by Flint Rock-Ballotbred.
Eve, br. f., by Flint Rock-Prickly Pear.
Felicitie, b. or br. f., by Flint Rock-Lady Amelia.
Sunset, ch. c., by Flint Rock-Golden View.

PLAYERS ARE HELD BY RESERVE RULE

National Commission Issues Statement That Priority Claims of Last Season Will Be Respected.

CINCINNATI, Ohio, Jan. 6.—The National Commission at its annual meeting here today issued a statement notifying all ball players that the priority claims for their services would be respected. This was a reply to those players who had contended that they were free agents because they received notices of release last season. The statement reads:

"The commission has received inquiries as to their status from several National Agreement ball players who before the completion of the full term of their 1918 contracts were given their releases and now contend that they are free agents.

"This action by the various National Agreement clubs was taken with the sanction of the National Commission, because of the strict enforcement by the Federal Government of its work-or-fight order.

"All National Agreement players are notified that the priority of their respective 1918 clubs to retain them for this season, as reserved by the various clubs, will be respected, in order that the organization of major and minor leagues and the equipment of their respective clubs may be retained and the resumption of the game can be effected without impairment to the interests of clubs or players."

The committee from the National Association was the only body that presented anything to the commission today, and the remainder of the session was taken up in considering the year's budget and other minor routine matters.

Requests that changes be made in the draft provision of the national agreement, as well as in the provision concerning optional agreements on baseball players, was made by the committee from the National Association of Baseball Clubs. Following the presentation of the requests by A. L. Tearney, President of the Three-Eye League and Chairman of the committee, the commission promised to see that the matter was presented before the joint meeting of the National and American Leagues at New York on Jan. 16, but refused to state whether they would be indorsed or disapproved.

The National Commission did not hold any election today. Chairman August Herrmann in his annual address recommended that a reorganization be deferred until after the joint meeting of the two leagues, or until one of several ideas relative to a reorganization of the commission or a substitution of a one-man commission could be definitely determined.

The Schedule Committee of the National and American Leagues, consisting of President John Heydler of the National, President B. B. Johnson of the American, and Barney Dreufuss of the Pittsburg club, will hold a meeting tomorrow morning and take up their problems where they were forced to leave off at French Lick Springs, Ind., owing to the absence of Mr. Dreyfuss.

WILL SHOW TERRIERS.

Yorkshire Club Decides to Hold Annual Exhibit March 17.

The second annual show of the Yorkshire Terrier Club, will be held this year, it was announced yesterday, following a quarterly meeting of the club. The date selected is March 17. The location will be decided upon soon. Mrs. R. T. Harrison will judge. W. G. Gray has been chosen as alternate.

This show was cancelled some time ago by the officials of the club, because of the war. At that time it was thought the European strife would last longer. When the armistice was signed, however, steps were immediately taken to restore the fixture. Last year the show was held at the Park Avenue Hotel.

TO CLASSIFY PUPPIES.

May Be Judged in Two Classes at Shows Hereafter.

A change in the rules of the American Kennel Club, providing for the classification of puppies in two separate divisions according to their ages, will probably be adopted Saturday at an open meeting of the A. K. C. to be held at the club headquarters, 1 Liberty Street.

Under the present rules puppies are eligible for exhibition when they become six months old and thereafter until they are twelve months old. This ruling is attacked as unjust by a number of the exhibitors, on the ground that there is a considerable difference between a sim-months-old puppy and one twice that age. Exhibitors lately have argued that if the puppies were classified in two divisions the competition would be equalized.

Collegiate School Wins, 51 to 9.

Collegiate School and Columbia Grammar School engaged in a one-sided basket ball game yesterday on the Collegiate Court, the Grammar School five being defeated by a score of 51 to 9.

HARVARD TEAMS IN ACTION.

Track, Hackey, and Rowing Squads Report to Coaches.

Special to The New York Times.

CAMBRIDGE, Mass., Jan. 6.—Athletic activities began at Harvard again today with the reopening of college, more than 100 track men, hockey players, and oarsmen, many of them in former squads, reporting to the coaches and some of them having work-outs. The undergraduate sports managers are busy hunting up new material, and by the end of the week expect to have several hundred names on the blue books.

The hockey veterans who have returned to college are awaiting eagerly the announcement of Harvard's policy regarding games with the Yale and Princeton teams, but today among the twenty-five candidates at the rinks there was some very likely-looking material for the freshman seven.

More than forty track team men reported to "Pooch" Donovan, among them several who were promising last Spring. Donovan also has heard from a half dozen other veteran athletes who will return to college early in the term. Today there was a short workout for some of the runners on the board track. Goggeshall and Stevenson for the quarter and half, and Lucas for the mile, were the most prominent. Stevenson and Clark, weight throwers last year, and Hunneman, a promising freshman, shot-putter, were among the candidates. Those expected shortly are Malley and O'Connell, both of whom are good milers; Hargood, the 'Varsity pole vaulter; Lewis, a promising sprinter, and Krogness, the freshman all-round star last Spring.

Tonight there was a preliminary conference on the policy for the balance of the year, those attending being Graduate Manager Fred Moore and Deans Briggs and Yeomans, the latter the new Committee Chairman. The makeup of the new committee will shortly be announced, and then things will go on full swing.

Tennis Tourney at Pinehurst.

PINEHURST, N. C., Jan. 6.—The annual mid-Winter tennis tournament opened at Pinehurst today, and the preliminary and first rounds of the men's singles were disposed of, with the exception of the first-round match between George T. Aranyi and Nathan Bundy of Norfolk, which will be played tomorrow. Aranyi won his preliminary round match against W. K. Auchincloss, 6—3, 6—4.

Klinger Beats Conway with Cue.

Jacob Klinger defeated Charles Conway last night in the opening game of the Class A balk line billiard tournament, under the auspices of the American Amateur Billiard Association at Daly's Academy. The score was 300 to 182. Klinger completed his string in thirty-four innings for an average of 8 28-34 and had a high run of 56. Conway had a high run of 27 with an average of 5 12-34.

J. J. McGuigan Dead.

PHILADELPHIA, Jan. 6.—John J. McGuigan, a widely known boxing referee and matchmaker, died today at the Norristown Hospital. He was 43 years old. McGuigan, who until recently was owner of the National Athletic Club in this city, brought together many champions and refereed many bouts in this and other cities.

Veteran Ballplayer Dies.

CINCINNATI, Ohio, Jan. 6.—Jake Stenzel, aged 53, one-time star batsman of the Pittsburgh and Baltimore baseball teams, died here today after a short illness. He began his professional career as a catcher in the Texas League and in 1890 was signed by Captain Anson of Chicago, thence going to the Pirates.

JOHNSON'S FREEZE-PROOF

is easy to use—is non-inflammable—inexpensive and guaranteed. It does not evaporate so one application will last all winter.

Read This Guarantee

We guarantee that Johnson's Freeze-Proof has no more effect than water on the metals of the radiator or on rubber.

If Johnson's Freeze-Proof is used according to the simple directions in the proportion shown on our scale, it will absolutely protect your radiator against damage from freezing.

We do not guarantee Johnson's Freeze-Proof when used in cars with aluminum manifolds, although it has been used satisfactorily in hundreds of such cars. Water alone often has an injurious effect on aluminum.

Directions Must Be Followed

Johnson's Freeze-Proof will give perfect satisfaction if used according to directions on label. It requires just a little time and care to comply with these instructions—then your worry is over for the whole winter.

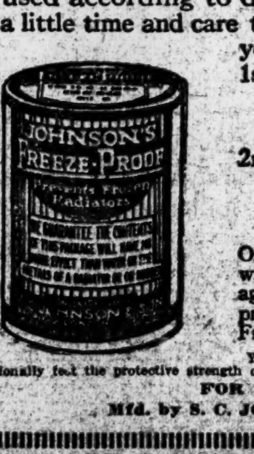

1st—Clean all dirt, scale, sediment etc., from the cooling system by using a boiling solution of ordinary washing soda. Flush out thoroughly.

2nd—Repair all leaks. Unless hose connections are new, replace them. Tighten all packing and gaskets.

$1.50 Protects Your Ford

One package of Johnson's Freeze-Proof (Cost $1.50) will protect a Ford to 5° below zero, and two packages to 50° below zero. For larger radiators or to protect to a lower temperature, use additional Freeze-Proof according to the scale on the package.

Your dealer has a Freeze-Proofometer and will be glad to occasionally test the protective strength of your Freeze-Proof radiator solution. This eliminates all doubt.

FOR SALE BY ALL DEALERS

Mfd. by S. C. JOHNSON & SON, Racine, Wisconsin.

Of course it gets your goat! Why wouldn't it? Every season the same old story. Three, four visits to a tailor! Three, four interruptions to a day's work and—

Why?

Here, you see the fit before you order! Here, you see the cloth made up.

You get what you want the day you want it.

No finer fabrics! No higher type of tailoring!

Sizes for the undersize, the average size, the oversize!

We encourage looking!

ROGERS PEET COMPANY

Broadway at 13th St.
Broadway at Warren
"Four Convenient Corners"
Broadway at 34th St.
Fifth Ave. at 41st St.

A SALE OF SHIRTS

Father Knickerbocker will have something "to make a noise about" when he has seen the values we are offering in our CLEARANCE SALE of SHIRTS.

The values are the talk of the town,—come in and convince yourself.

CLEARANCE SALE PRICES

2.00 and 2.50 SHIRTS....1.65
2.75 and 3.00 SHIRTS....1.95
3.50 and 4.00 SHIRTS....2.65
5.00 and 6.00 SHIRTS....3.95
7.00 and 8.00 SHIRTS....5.95

CHAIN SHIRT SHOPS
LARGEST SHIRT SPECIALISTS IN AMERICA

317 Broadway
26 Cortlandt St.
139 Nassau St.
110 Chambers St.
38 Delancey St.
1407 Broadway
1494 Broadway
Near 42d St.
62 E. 14th St.
204 W. 125th St.

BROOKLYN SHOPS
367 Fulton St.
431 Fulton St.
NEWARK SHOP, 170 Market St.
Bridgeport Waterbury Scranton

CHANGE TO REIS UNION SUITS

A Kangaroo Shoe For You!

THIS year, start right off with a Kangaroo Shoe, and you'll start off right. It's a revolution in Leather and Looks and a revelation in Freedom and Flexibility. It stands and walks apart from any Shoe you've ever worn.

Even though your eye doesn't distinguish between a Shoe that befits the City and a Shoe that befits the Country, your foot does. Kangaroo is the Shoe that seems to soften hard pavements.

Three in one—the service of Calfskin; the suppleness of Kidskin; the polishing possibilities of Patent Leather, at no higher price than any one of the three, and we sell them all. Large sizes a specialty.

KANGAROO SHOES FOR WOMEN—Let us fit you at our 42nd Street Shop with Four Distinctive Styles in Genuine Australian Kangaroo. A few paces down the aisle will convince you. Large sizes a specialty.

THE Edwin Clapp SHOE
ESTABLISHED 1853

Two Convenient Shops

Up-Town
6 East 42nd St.
3 Doors from 5th Ave.

Down-Town
Woolworth Building
Broadway at Barclay St.

Pierce-Arrows Ready Now for Peace Needs

THE needs of war required no change in the design of Pierce-Arrow trucks. The same models that solved transportation problems in 148 different lines of business before the war solved also the more difficult problems of war transportation.

This uninterrupted succession of Pierce-Arrow Trucks is available *now* to continue your high speed production and carry your product to waiting markets.

Our experience and the records of Pierce-Arrow performance, complete and convincing, are at your service. With trucks for immediate delivery, we are ready to assist in the reconstruction of American business along peace lines.

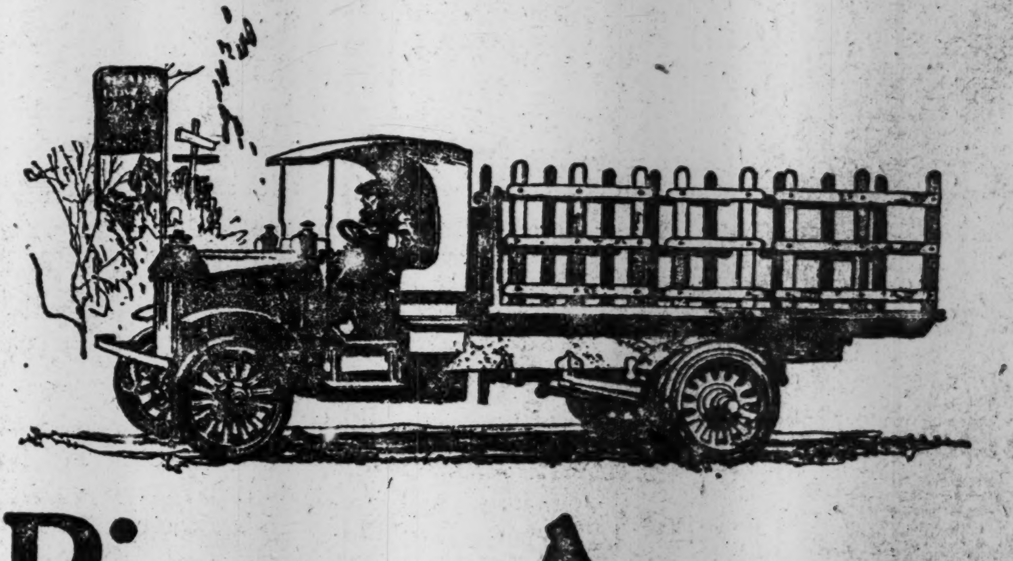

Pierce-Arrow

Delivers more work in a given time;
Loses less time on the job and off the job;
Costs less to operate and less to maintain;
Lasts longer, depreciates less and commands a higher resale price at all times.

Harrolds Motor Car Co.
233-239 West 54th St.
New York

Ellis Motor Car Co.
416 Central Avenue
Newark, N. J.

ARMY WELCOMERS MOURN COLONEL

His Acceptance as Chairman of Independent Citizens' Movement Was Last Public Act.

WILL DEFER MASS MEETING

Many Members Added to Roll of Those Who Will Join in Patriotic Greeting in Week of Jan. 19.

One of the last acts of Colonel Roosevelt in public life was to telegraph his acceptance of the honorary chairmanship of the Independent Citizens' Committee, organized to give a patriotic welcome to the homecoming soldiers by those who objected to the membership of William Randolph Hearst on the official Committee of Welcome appointed by Mayor Hylan. He sent this telegram late on Sunday night and it was opened late yesterday morning by Charles Stewart Davison, the Chairman of the Citizens' Committee, several hours after Colonel Roosevelt's death.

A few minutes after the telegram had been opened a letter arrived in the mails from Mrs. Roosevelt, confirming the formal text of the telegram. It follows:

> Sagamore Hill.
>
> The rheumatism has invaded Mr. Roosevelt's right hand, so he wants me to write that he has telegraphed his acceptance. This note is to assure that he will be at your call by Springtime.
>
> EDITH ROOSEVELT.
> (Mrs. Theodore Roosevelt.)

Both the telegram and the letter were read at the meeting of the Independent Citizens' Committee at 415 Madison Avenue yesterday, and the Executive Committee immediately drafted a resolution of condolence to be sent to Mrs. Roosevelt. It extolled the Colonel's principles of Americanism. The text of the resolution probably will be given out after it has reached Mrs. Roosevelt. Members of the committee said that Colonel Roosevelt had taken keen interest in the independent welcome to the soldiers, and had expressed regret that his poor health would prevent him from taking a more active part in the organized greeting.

It was announced last night that the Executive Committee of eight members, as well as several others who are members of the Independent Committee, would attend the funeral of Colonel Roosevelt in a body, probably as part of the delegation from the American Defense Society, of which Colonel Roosevelt was honorary President. Representatives of other patriotic organizations will be in this group.

Defer Mass Meeting of Welcome.

Because of the death of Colonel Roosevelt, the Independent Citizens' Committee decided yesterday to postpone its mass meeting of welcome to the soldiers from the week of Jan. 12 to the week of Jan. 19. The meeting is to be held in Madison Square Garden, and a subcommittee was instructed yesterday to make all the arrangements and to decide upon a date as near Jan. 19 as possible.

Definite action was taken upon the plan for a mass meeting when the committee learned yesterday that Governor Smith had not replied to the petition of the Independent Committee to appoint an official State Committee of Welcome, without the membership of W. R. Hearst, to susupersede the Mayor's Committee of Welcome. All plans for the addition of prominent citizens and societies to the Independent Committee, as well as the inclusion of all the Selective Service Boards in the State, will be carried out at once, it was said by members of the committee.

So many additional letters accepting membership on the Independent Committee were received yesterday that the volunteer workers were only able to glance at the texts without taking the names. Another prominent citizen to accept membership on the Executive Committee in charge of the plans for the mass meeting and the independent welcome was Henry Morgenthau, former Ambassador to Turkey. Willard V. King, President of the Columbia Trust Company, will be Treasurer of the committee, and it was said last night by members of the committee that a large number of names of prominent citizens would be added to the roll at the daily meeting at 415 Madison Avenue at 5 o'clock this afternoon.

Lawyers Join Independent Plan.

Another local exemption board official to reject membership on the Mayor's committee was Henry Escher, Jr., lawyer, a member of Selective Service Board 133, with headquarters in Public School 183, at Sixty-sixth Street and First Avenue. He wrote:

> After having spent a good portion of the last year and a half in assisting in raising our army, I don't feel like being associated with Mr. Hearst, who has spent the same period in opposing everything the army stands for.
>
> Nor, I know, will the boys who come back be able to comprehend the zeal which he now displays in their behalf, and which was so conspicuously lacking on his part at the time when most of them went away. Their inability to understand, of course, is due to the fact that they have been fighting for their country in France, instead of playing politics at home.
>
> HENRY ESCHER, Jr.

Archibald Douglas, the lawyer, also became a member of the Independent Citizens' Committee yesterday shortly after he sent a letter to the Mayor's office refusing to serve on the official committee.

Dr. Starr Quits Mayor's List.

Dr. M. Allen Starr of 5 West Fifty-fourth Street, who was a member of the Mayor's Committee on Defense in the Mitchel administration, yesterday withdrew his acceptance of the invitation to become a member of Mayor Hylan's Committee of Welcome. His letter follows:

> New York, Jan. 6, 1918.
>
> Grover A. Whalen, Secretary to the Mayor, City Hall, New York.
>
> The invitation to serve on the Mayor's Committee to Welcome the Soldiers was written on paper headed by the names of Rodman Wanamaker and others whom I know. Hence I accepted the invitation.
>
> I was not aware that Mr. Hearst was to be a member of the committee. As I do not approve of Mr. Hearst's attitude and expressions toward the Government and the war, I respectfully withdraw from the committee, and I will ask you to convey to the Mayor my regret at being unable to serve.
>
> M. ALLEN STARR.

Others who became members of the Independent Citizens' Committee yesterday were: Mrs. William R. Stewart, President of the National Society of Patriotic Women of America; Charles E. Mathewson, Mrs. Axel O. Ihlseng, Mrs. John Marshall Gallagher, Mrs. McAllister Smith, Mrs. William Scranton Skinner, Mrs. E. D. Mosley, George B. Agnew, Burton J. House, Sara T. Lefferts, Clarence S. Thompson, and George Ethridge.

White House Pickets Sent to Jail.

WASHINGTON, Jan. 6.—Six women were fined in police court today for kindling fires opposite the White House and, on refusing to pay, were sent to jail. Mrs. Phoebe Munnecke of Detroit, Mary Dubrow of Passaic, N.J., and Julia Emory of Baltimore were sentenced to pay $10 or serve ten days, and Alice Paul, Mrs. Lawrence Lewis of Philadelphia, and Mrs. Annie Arnell of Wilmington, Del., were fined $5 each or five days in jail.

Passaic Flier Killed by Fall.

MEMPHIS, Tenn., Jan. 6.—H. A. Collins of Passaic, N. J., an aviation cadet, was killed and Cadet Caperton of New York City was seriously injured today in the fall of an airplane in which they were flying at a height of 2,000 feet.

DRAMA

By John Corbin

Mennonite Romance.

TILLIE. A Comedy in Four Acts. By Helen R. Martin and Frank Howe, Jr., based upon Mrs. Martin's novel, "Tillie, a Mennonite Maid." At Henry Miller's Theatre.

Mrs. Wagernagel	Maude Granger
Weezey	Mildred Booth
Jake Getz	Adolf Link
Tillie Getz	Patricia Collinge
Walter Fairchilds	Robert Hudson
Doc Weaver	John W. Ransone
Nathaniel Puntz	Charles R. Burrows
Hiram Etter	Harry A. Fisher
Ezra Yutsey	Edward S. Forbes
Absalom Puntz	Alfred Kappeler
Adam Schultze	J. C. Kline
Mrs. Getz	Petra Folkman
Mandy Etter	Dresser Valentine
Zeke	Abbott Roland

Mrs. Martin has returned to her Pennsylvania Dutch folk, out of whom she fashioned "Erstwhile Susan," Mrs. Fiske's vehicle of some years ago. This time her heroine is Patricia Collinge, late of "Glorianna," and the farce comedy of eccentric character has given place to comedy that is appreciably more legitimate and much more romantic, even tearful.

The basic situation is, however, much the same. Tillie is, to be sure, no outsider from Iowa, but a Mennonite maid, born and bred in the faith. Yet she feels the stirrings of revolt against the tyranny of her man-ridden community, and ultimately she triumphs over it.

The source of her enlightenment is a young novelist who comes to Schneiderville in the guise of a school teacher, in order to gather local color for his stories. "Teacher" finds Tillie a tremulous, wistful maiden, in whom the love of life and beauty are struggling against the narrow greed and unlovely pietism of her sect. He begins by an attempt to correct the "idioms" of her broken English, proceeds to abet her in her revolt against the elders of the Church, and ends by falling in love with her.

At the end of the third act he leaves her, in order, as he thinks, to prevent the catastrophe of her excommunication; but the result is to plunge her more deeply in misery and force her to marriage with a native Mennonite lout. Needless to say, "Teacher" returns in the last act to avow himself a successful novelist and Tillie's lover until death.

The local color of Schneiderville is very effectivey rendered. It may be that "Erstwhile Susan" excelled the present piece in the comedy of extravagant character; but we have instead a variety of people that impress one as more richly human and therefore as intrinsically more interesting.

Doc Weaver, admirably played by John W. Ransom, is one of the most original and at the same time most convincing and amusing characters in recent experience. Abysmally ignorant of medicine, he is yet the successful local practitioner; externally quite as uncouth as his neighbors, he has a heart and a will far above them and so tyrannizes over them as quasi boss and grafter. His demeanor as Tillie's friend and protector is full of warm feeling as it is of deliciously human comedy.

Maude Granger, as Tillie's Aunt, has a character almost equally piquant and amusing, and plays it with fine spirit. Adolf Link as Tillie's curmudgeon father and Alfred Kappeler as her vain lout of a Mennonite lover are admirable. Not so much can be said of the novelist "Teacher" of Robert Hudson, which is unaccountably heavy and deficient in convincing character.

As to the success of the production some doubt may have been entertained even by those who felt most deeply its many fine qualities—indeed, especially by them. But in the last act such doubts were thoroughly dispelled. When "Teacher" returned in the nick of time to prevent the Mennonite wedding, and to inform Tillie that she was heiress to twenty-odd thousand dollars, balcony and gallery burst into triumphant applause before he could utter a word. The first nighters below sent back an echo of derisive laughter; but there was no longer any room for a fear that the play was either too conventional in plot or too delicate in texture. The blasé may sniff, but the Pollyanna contingent whoop with joy.

M. DULLIN ACTS 'THE MISER.'

Splendidly Portrays Role in Moliere Play Revived at French Theatre.

L'AVARE, by Moliere. At the Theatre du Vieux Colombier.

Harpagon	Charles Dullin
Cleante	Henry Dhurtal
Eliso	Suzanne Bing
Valere	Marcel Millet
Mariano	Jeannine Bresanges
Anselmo	Robert Bogaert
Fresino	Valentine Tessier
Maitre Simon	Robert Casa
Maitre Jacques	Romain Bouquet
La Fleche	Lucien Weber
Dame Claude	Jane Lory
Brindavoine	Henry Bart
La Moriuche	Emile Rosenberg
Le Commissaire	Jean Sarment

Molière's "L'Avare," ("The Miser,") which was one of the best productions given at the French Theatre du Vieux Colombier last year, was produced with equal success by Director Jacques Copeau's players last night, with Charles Dullin, the most versatile member of the French company, splendidly portraying the central rôle of the miser Harpagon and by far the most central attraction of the evening.

Molière's miser, like the Shylock of Shakespeare, is in the text of the play a miser pure and simple, with no other human trait to explain or redeem him. The part thus naturally lends itself to hackneyed, stereotyped portrayal by careless artists. In the hands of M. Dullin, however, this miser, who is so miserly in the text that he seems unreal, becomes an electric little old man of flesh and blood, his ruling passion ever, it is true, the sole love and worship of his money, but softened down and made at times almost pleasantly human by a canny good-natured smile and shrewdly narrowed little bead-like black eyes that sparkle with an ingratiating charm just before they narrow still more into sudden miserly suspicion or blaze forth in sudden greedy wrath.

Those shrewd and watchful little black eyes and that shrewd smile are ever in the background of each situation, robbing even the old man's queer, superannuated courtship of his son's young sweetheart of much of the stupid absurdity that clings to it in the cold text. How M. Dullin accomplished it was not easy to figure out. The part remained in his hands verbally unaltered, and there was still not a word in it that breathed a single sentiment other than the dominant passion for gold. And yet it was refined and subtly softened in such a way that in the end, after the miser's wild raving at the discovery of the theft of his gold had subsided into mere dumb yearning and vain spying about for its recovery one felt positively sorry for the little broken old man, this man "of all humans the least humane."

M. Dullin was well supported, with Valentine Tessier as the pleasant and soft-hearted lady of intrigue, and Romain Bouquet, as Maitre Jacques, the dual personality as the miser's coachman and cook perhaps showing to most humorous advantage. Jeannine Bresanges was a pleasing Mariane, perhaps too warmly loved by Henry Dhurtal as Cleante, and by Harpagon a little less warmly than the smallest part of his gold.

"Faust" Sung at the Metropolitan.

The Metropolitan Opera season's third month was ushered in last evening with a performance of "Faust," in the presence of a great house. Mmes. Farrar, Howard, Delanoix, Messrs. Martinelli, Couzinou, and Rothier sang. Miss Smith danced in place of Miss Galli, and Mr. Monteux conducted.

Lady Stewart-Richardson Dances.

Lady Constance Stewart-Richardson, returning to the American variety stage after an absence of nearly five years, heads the bill at the Palace this week in a program of classical dances. The bill is of unuusual entertainment quality, embracing such established performers as Nan Halperin, Leon Errol, Lew Dockstader, Joe Jackson, Edwin George, and Lois Josephine.

Americans Hold Gain in North Russia.

WITH THE AMERICAN FORCES ON THE DVINA FRONT, Jan. 5, (Associated Press.)—Below-zero weather descended today on this front, with the American forces still holding the territory gained in last week's offensive, when the Village of Kadish was recaptured. The headquarters report today announced the military situation unchanged.

INNESS PAINTING LEADS PAYNE SALE

'Summer Storm' Brings $8,000 and His 'Sunset Near St. Peter's, Rome,' $2,000.

77 PICTURES FOR $29,575

A Blakelock, 'The Full Moon,' Fetches $2,125, and a Small Wyant, 'An Old Field,' $900.

Seventy-seven paintings, the collection of the work of American artists formed by the late William H. Payne, were sold in the Plaza ballroom last evening under the auspices of the American Art Association, Thomas E. Kirby, in the auctioneer's chair, bringing $29,575. The paintings were by well-known artists, many of them National Academicians, some of the work of their earlier periods. There were two paintings by Inness, one of them a very beautiful example of the artist's work, "Summer Storm," brought the highest price of the evening, going to Bernet, agent, for $8,000. The second Inness, an Italian picture, "Sunset Near St. Peter's, Rome," the rays of the setting sun illuminating the dome of the cathedral in the background of the picture, went to C. Hastings for $2,000.

The Blakelocks, five of them, were purchased before the name became one to conjure with and to tempt counterfeiters. The first in the sale, a very small one, 8¼ by 6½, "In the Sierra Nevada Mountains," went to John Levy for $350; a smaller "Moonlight," 5¼ by 7¼, went to Seaman, Agent, for $250; "The Full Moon," a beautiful example, with lace like trees seen against the evening sky, went to F. Dudensing for $2,125, the highest price of the Blakelocks; Seaman paid $1,025 for a "Landscape," and $1,850 for "Evening Landscape"—trees, a bit of water in the foreground, and the suffused light of the afterglow. A small Wyant, "An Old Field," brought $900, going to C. J. Deardon. Two Troyons were sold, one, "The Close of Day," going to Bernet, Agent, for $775, and "Winter Sunset" to A. Reimann for $800.

The Higher Prices.

Among the other higher prices of the evening were the following:

16—Tiger's Head—John La Farge; Frank K. H. Rehn	295
20—Repair Docks, Gowanus Bay—William Merritt Chase; Bernet, agent	200
21—Landscape and Cattle at Grez, France—Carleton Wiggins; Seaman, agent	210
28—Autumn (water colors)—J. Francis Murphy; C. Hastings	450
29—A Gloucester Fisherman (water color)—Winslow Homer; Scott & Fowles	650
44—Salt Marsh in September—Charles Melville Dewey; Scott & Fowles	540
47—A Gray Day in June—Charles Harold Davis; W. N. Davis	225
49—Farm Lands in Autumn, (water color)—Dwight W. Tryon; Seaman, agent	400
60—Spring Tide—William T. Richards; Frank Dudensing	350
65—Sunset—J. Francis Murphy; C. Hastings	750
70—The Capitalist—Eastman Johnson; Blanchard Randall	270
74—Lowland Meadows—Charles Harold Davis; Henry Schultheis	500
75—Coming Into Harbor, Long Island—Arthur Quartley; Blanchard Randall	520
77—Segesta, Sicily—Thomas Cole; Seaman, agent	430

There was a very good attendance.

PAY OFF WOUNDED SOLDIERS

600 of the 2,000 in Grand Central Palace Get Their Money.

About 600 of the 2,000 wounded soldiers at Debarkation Hospital No. 5, in Grand Central Palace, were paid off last night by the Chief Finance Officer of the Port of New York, Major Walter F. Donnelly. Before Saturday, it was said, every wounded soldier in New York debarkation hospitals would have received his back pay under a new system which the Government has introduced for paying soldiers whose service records remain with their organizations in France. The difficulty about paying returning soldiers up to the present time, Major Donnelly said, has been that service records were lost on the battlefield when organization headquarters were vacated suddenly or put under shell fire. Under the new system the soldier makes an affidavit to the paymaster as to the amount of money due him from the Government. This is filed by the paymaster and the man is paid off in three days.

Cheering greeted the entrance of the paymaster at the hospital, where the men were gathered in the assembly hall. Several received as much as eight months' pay.

ADVERTISEMENT.

¶ Here's a job—
Is it yours?

For the man who can handle advertising detail work—
Who has had experience in compiling mailing lists—
And who can prepare original direct - by - mail advertising matter—
Whose past record PROVES him to be a hard worker—not a theorist—
Here is a permanent position in New York City. A bright present—a brighter future. Write. Give references and state salary required. Your confidence will be respected. Address Y 310 Times Annex.

$15 A DAY FOR A NAME?

Prominent C. P. A. Firm Senior Per Diem Charge $30.00
Less: Their Name on the Report 15.00
Remainder: Real Service $15.00

A young Christian gentleman, specialist on system work, whose services have commanded the higher figure, in conjunction with a prominent name, wishes to sell services, minus the name. System work, audit or investigation. Apply in confidence to Box A 548 Times Downtown.

Victory Hut in Battery Park

A Victory Hut in Battery Park for the use of United States soldiers, sailors, and marines, established by the National War Work Council of the Young Men's Christian Associations of the United States and the Young Men's Christian Association of New York, will be opened Thursday, January 9, at 1 P. M., proceedings closing at 5:30 P. M. At 3 P. M. addresses will be delivered by Rear Admiral Nathaniel R. Usher, Major General J. Franklin Bell, Albert E. Roberts, International Committee, Y. M. C. A., and Harold I. Pratt, Chairman Eastern Department, National War Work Council.

BACARDI Makes the Perfect COCKTAIL, RICKEY or HIGHBALL. Try It and Be Convinced.

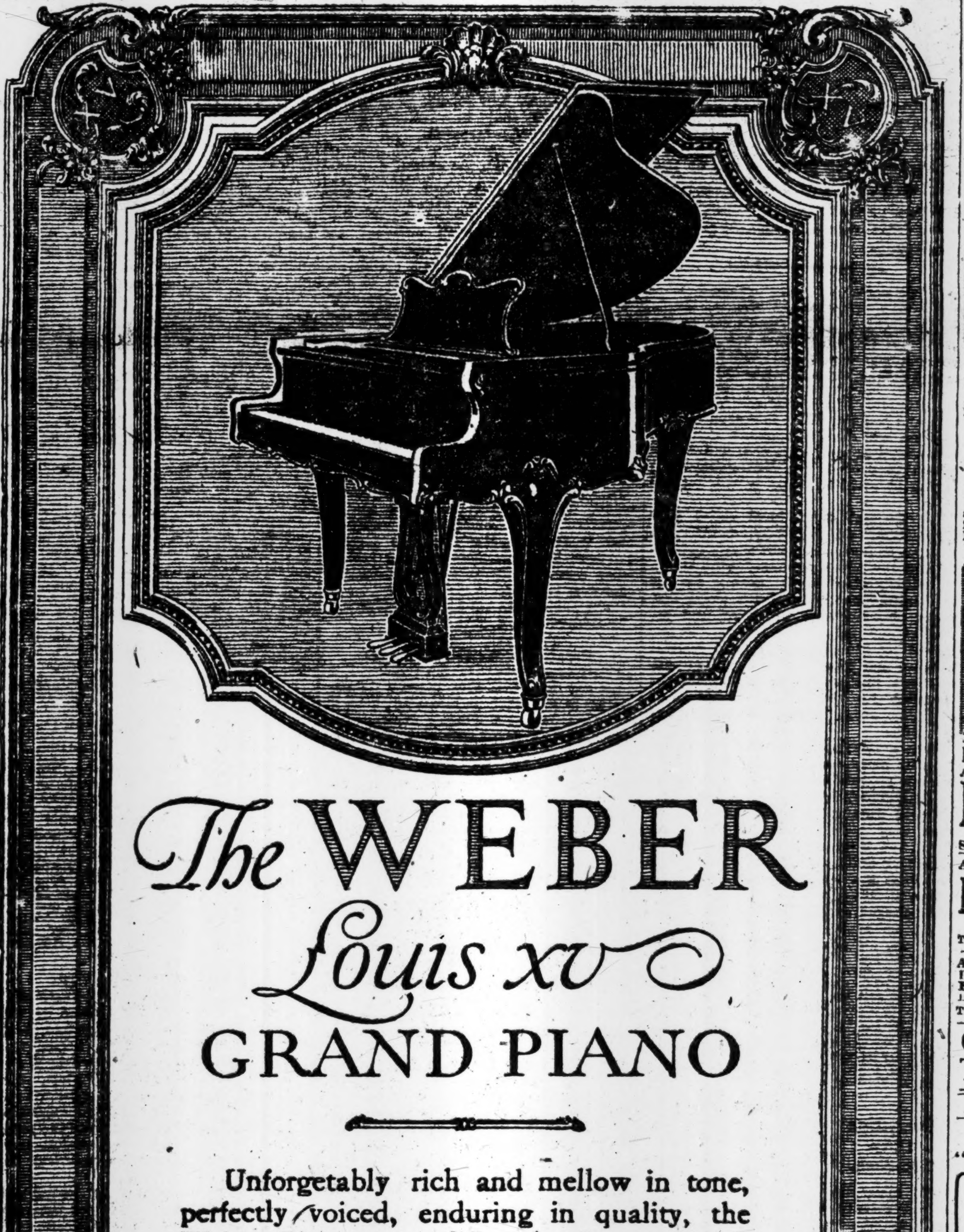

The WEBER
Louis XV
GRAND PIANO

Unforgetably rich and mellow in tone, perfectly voiced, enduring in quality, the Weber Piano exemplifies the fine traditions of the last half century as well as the highest ideals of piano building of today.

The instrument illustrated here is the Weber Small Grand, installed in an exquisite mahogany case of Louis XV design.

Rarely, if ever, have high piano quality and artistic appearance been so happily combined as in this superb instrument.

THE AEOLIAN COMPANY
Aeolian Hall in MANHATTAN *29 West 42nd Street*
Aeolian Hall in BROOKLYN *11 Flatbush Avenue*
Aeolian Hall in THE BRONX *367 East 149th Street*
Aeolian Hall in NEWARK *895 Broad Street*

AMUSEMENTS.

PHILHARMONIC SOCIETY OF NEW YORK
JOSEF STRANSKY .... Conductor
Carnegie Hall, Next Sat. Eve., at 8:30
SOLOIST LEVITZKI
BEETHOVEN Concerto No. 3.
TCHAIKOVSKY—4th Symphony.
Tickets at Box Office. Felix F. Leifels, Mgr.

"STANDARD FOR FORTY YEARS"
McBride's THEATRE TICKET OFFICES
UPTOWN 1497 Broadway — DOWNTOWN 71 Broadway

Aeolian Hall, TONIGHT, 8:15, 2d Concert
N.Y. Chamber Music Soc.
of Piano, String and Wind Instruments. Organization of Soloists, Carolyn Beebe, Dir.

Bramhall Playhouse 27 St., Lex. Av. Evs. 8:15. Mat. Sat. 2:15 "DIFFERENCE IN GODS" 2nd Month. Seats 50c to $2.

AMUSEMENTS.

METROPOLITAN OPERA
Wed. Aft. Special Mat. at 2. ($1.00 to $5). La Boheme. Alda, Romaine; Caruso, Montesanto, Didur, Mardones, Malatesta. Cond., Papi.
Wed. 8:15, 1st time, Crispino e la Comare. Hempel, Braslau; Scotti, Chalmers, Segurola. Cond., Papi. Thurs. at 8:15, Oberon. Ponselle, Gentle; Martinelli, Althouse, Reiss, Rothier. Cond., Bodanzky. Fri. at 8:15, Lodoletta. Easton, Arden; Caruso, Didur, Chalmers, Malatesta. Cond., Moranzoni. Sat. Mat. at 2, Tosca. Farrar; Lazaro, Scotti, Malatesta, Rossi. Cond., Moranzoni. Eve. at 8 (75c to $3), Marouf. Alda, Howard; De Luca, Rothier, Bada, Segurola. Cond., Monteux. Next Mon. at 8, Aida. Muzio, Matzenauer; Martinelli, Couzinou, Mardones. Cond., Moranzoni.
BROOKLYN ACADEMY OF MUSIC. Tues. Eve., Jan. 14, at 8. Thais. Farrar, Braslau; Diaz, Couzinou, Rothier. Cond., Monteux.
HARDMAN PIANO USED.

LEXINGTON THEATRE 51st St. and Lex. Ave. Evs. 8:15. Mats. Wed. and Sat., 2:15. DON'T MISS THIS MUSICAL COMEDY, "ATTA BOY" With Capt. FRANK TINNEY and company of 150 enlisted men. TICKETS 50c TO $2. No War Tax. Box office opens 9:30 A. M. Seats also on sale at all hotels and ticket agencies at box office prices

OUTDOOR TODAY Ice Skating
NOTLEK RINK, 119th St.—Riv. Drive. Tel. 1468 and 5856 Morningside. | VAN-KELTON STADIUM, 57th St. & 8th Av. Tel. 1109 and 542 Columbus.
ADMISSION 25c—MUSIC

EVERYTHING AT THE Hippodrome Matinee Today. Best Seats (Except Boxes) $1.00 Evgs. at 8:15

MANHATTAN Op. Ho., 34th, W. of B'way. Ev. 8:15. Mats. Tom'w & Sat. CHAUNCEY OLCOTT in GEO. M. COHAN'S Newest Comedy THE VOICE OF McCONNELL. 25c to $1.00. A few front Orch. Seats at $1.50

B. F. KEITH'S PALACE B'way & 47th St. Mat. Daily 25c-$1 | Nan Halperin Leon Errol & Co. Lois Josephine & Tyler Brooke LADY CONSTANCE STEWART-RICHARDSON

B. F. KEITH'S RIVERSIDE B'way & 96th St. | NEW YEAR'S FESTIVAL Fritzi Scheff, Leon Errol, Hyams & McIntyre, Mosconi Bros., & others.

Loew's American Roof 42d St., W. of B'way Every Evg. at 8:15. RYAN & LEE, 8 Other Acts. "WANTED FOR MURDER," with ELAINE HAMMERSTEIN. All Seats Reserved 25, 35, 50

COLUMBIA B'way & 47th | Twice Daily. Pop. Prices The Beauty Trust

N. Y. SYMPHONY SOCIETY
WALTER DAMROSCH, Cond'r.
Carnegie Hall, Thurs. Aft., Jan. 9, at 3. Soloist JOSEF HOFMANN Weber, Tschaikowsky, Ravel, Liszt.
Aeolian Hall, Sat. Morn., Jan. 11, at 11. SECOND SYMPHONY CONCERT FOR CHILDREN. Mr. DAMROSCH will explain the STRINGED INSTRUMENTS Tickets at Box Offices. Geo. Engles, Mgr.
AEOLIAN HALL Second Series of Eight Sunday Afts. Beginning next Sunday, January 12. Soloists: Sergei Rachmaninoff, Hulda Lashanska, Raoul Vidas, Harold Bauer, Emilio de Gogorza and others. Subscription Tickets at Room 1202 Aeolian Bldg.

Carnegie Hall, Mon. Eve., Jan. 20. Song Recital By ANNA CASE Seats now at box office. 75c to $2. Steinway Piano.

Carnegie Hall, Tues. Eve., Jan. 21. Violin Recital By TOSCHA SEIDEL Seats now at box office. 75c to $2. Steinway Piano. Mgt. Metrop. Musical Bureau, 33 W. 42nd

FIFTH BILTMORE FRIDAY MORNING MUSICALE Grand Ballroom, Hotel Biltmore, Jan. 10, at 11. MARIE RAPPOLD GIOVANNI MARTINELLI JACQUES THIBAUD Res. Seats $3. Box Seats $5, now on sale at Biltmore Box Office from 9 to 6 (balcony floor). Management, R. E. Johnston. Knabe Piano.

Carnegie Hall, Wednesday Eve., Jan. 15 SCHOLA CANTORUM KURT SCHINDLER, Conductor . SPANISH FOLK SONGS Elizabethan Madrigals and Roundelays Music of the Italian Renaissance Part Songs by Leo Ornstein. Percy Grainger and Balfour Gardner Tickets $2 to 50c., on Sale at Box Office Now

HIPPODROME, SUN. EVE., Jan. 12 At 8:15. CONCERT BY JOHN McCORMACK SEATS $1, $1.50, $2, NOW AT BOX OFFICE

Aeolian Hall, THIS AFTERNOON at 3. Emma Roberts CONTRALTO Tickets 75c. to $2. Mgt. Dan'l Mayer. Steinway Piano.

Aeolian Hall, Friday Aft., Jan. 10, at 3. Piano Recital By ARTHUR SHATTUCK Tickets, $2.50, $2, $1.50, $1, 50c. Steinway Piano.

OPERA TICKETS Seats 50 cents advance for Caruso and all operas. Subscriptions bought, sold. 1438 B'way (40-41 St.) Phones Bryant 7877-7878.

MOTION PICTURES.

The Greatest Picture Since the Dawn of Peace.
"Wanted for Murder" by S. JAY KAUFMAN WITH THE ADORABLE Elaine Hammerstein A Thrilling, Throbbing Epic of the Closing Days of the War Shown This Week At Loew Theatres Elaine Hammerstein WILL APPEAR In Person TONIGHT 42D STREET—CIRCLE—NATIONAL—BOULEVARD

BROADWAY Theatre, B'way at 41st St. Cont. 10 A. M. to midnight. THE HEART OF HUMANITY A GREAT BIG BEAUTIFUL ROMANCE OF THE WAR.

RIVOLI B'way, 49th St. 20, 30, 60. Lgs. $1 | NORMA TALMADGE The Heart of Wetona A Prizma Color Prelude RIVOLI ORCHESTRA
RIALTO Times Square 20—30—60. | DOROTHY GISH in "The Hope Chest" New Drew Comedy RIALTO ORCHESTRA

STRAND B'way & 47th St. FRED STONE "Under the Top" Strand Orchestra.

81st St Theatre on B'way. Tel. Schuyler 3980 BILLIE RHODES in "The Girl of My Dreams" Also Greater VAUDEVILLE.

Plaza Madison Ave., at 59th St. GERALDINE FARRAR in "THE HELL CAT," by WILLARD MACK.

LOEW'S NEW YORK THEA. & ROOF 10, 20, 30 Cont. 11 A. M. to 11 P. M. Roof to 1 A. M. VIOLA DANA in "THE GOLD CURE."

AMUSEMENTS.

AMERICA'S FOREMOST THEATRES AND HITS UNDER THE DIRECTION OF LEE & J. J. SHUBERT.

WINTER GARDEN B'WAY and 50th St. Evgs. at 8:00. MATINEE TODAY AT 2. AL JOLSON And Incomparable Company of 150 in SINBAD 40th Week in New York.

Century Grove—Roof of Century Theatre NEW CENTURY MIDNIGHT WHIRL —AT 11:30— A SENSATION! Phone Col. 8800

PLAYHOUSE WEST 48TH STREET Evenings at 8:30. 3 Matinees This Week: Tomorrow, Thursday and Saturday ALICE BRADY Personally in FOREVER AFTER

48TH ST. Thea., E. of B'way. Evs. 8:30. Matinees Thurs. & Sat., 2:30. MARY NASH IN THE BIG CHANCE

ELTINGE West 42d Street. Evenings, 8:30. Mats. Tom'w & Sat. 2:30. LAST SEVEN TIMES. UNDER ORDERS

REPUBLIC West 42d St. Eves. at 8:30. Mats. Tom'w & Sat. 2:30. FLORENCE REED in ROADS of DESTINY

HUDSON WEST 44TH ST. Eves. at 8:15. Mats. Tom'w & Sat. 2:30. Louis MANN & Sam BERNARD in "FRIENDLY ENEMIES"

Selwyn Theatre 42nd. W. of B'way. Evcs. 8:30. Mats. Tom'w & Sat., 2:30. Jane Cowl IN The Crowded Hour

Maxine Elliott's 39th St. nr. B'way. THE COMEDY HIT Tea for 3 Evs. 8:30. Mats. Tom'w & Sat., 2:30.

MOROSCO West 45th St. Evenings at 8:20. Mats. Tom'w & Sat., 2:20. FLORENCE NASH LAST 7 TIMES in "REMNANT" With ORRIN JOHNSON and GREAT CAST.

MOROSCO NEXT MONDAY NIGHT SEAT SALE THURSDAY. OLIVER MOROSCO WILL PRESENT WILLIAM COURTENAY and TOM WISE IN EDWARD E. ROSE NEW COMEDY CAPPY RICKS From K. B. Kyne's Sat. Eve. Post Stories

KALICH FULTON W. 46th St. Ev. 8:30. Mts. Wed. Sat. 2:30 THE RIDDLE: WOMAN

WILLIAM COLLIER in "NOTHING BUT LIES" LONGACRE West 48th St. Eves. 8:20, Mats. Tom'w & Sat. at 2:30.

SHUBERT West 44th St. Tel. Bryant 8439. Evs. 8:30, Mts. Tom'w & Sat., 2:30 SPECIAL POP. PRICE MAT. FRIDAY AT 3 BETROTHAL By Maeterlinck, author of "The Blue Bird."

BIJOU 45th, W. of B'way. Evs. at 8:30 Mats. Tom'w & Sat., 2:30. JOHN D. WILLIAMS Presents "COMPLETE SUCCESS."—World. H. B. WARNER in Sleeping Partners with IRENE BORDONI

Shubert-Riviera B'way & 97th. Eves. 8:15. Mat. Today. Best Seats 50c Highest Price Orchestra Seats, $1 Evenings. BUSINESS BEFORE PLEASURE

LITTLE THEATRE West 44th Street. Eves. 8:30 Sharp. Matinees Tomorrow & Saturday at 2:30. Rachel Crothers' Comedy, A LITTLE JOURNEY with Estelle Winwood and Cyril Keightley.

PLYMOUTH West 45th St. Evs. 8:30. Mats. Tom'w & Sat., 2:30. JOHN BARRYMORE in Tolstoi's "REDEMPTION"

ARTHUR HAMMERSTEIN'S 2 B'way Hits New Musical Play—The 100% Show "SOMEBODY'S SWEETHEART" CENTRAL B'way & 47. Bry. 17. Evs. 8:15 Mats. Tom'w & Sat., 2:15.

A Merry Musical Romance SOME TIME with ED. WYNN CASINO B'way & 39th St. Evenings 8:15 Mats. Tom'w & Sat., 2:15.

39TH ST. Thea., Ph. Bry. 413. Evs. 8:30. Mats. Tom'w & Sat., 2:30. It's naughty, but it's nice; But SH! KEEP IT TO YOURSELF The Laugh Play "Rarely does one see an audience so convulsed with laughter."—S. J. Kaufmann, Globe.

LYRIC 42d St., west of B'way. Evs. 8:30 Mats. Tom'w & Sat., 2:30. Roland West's Thriller of Thrillers. Not a War Play THE UNKNOWN PURPLE The Season's Hit.

PARK THEATRE, COLUMBUS CIRCLE, 59TH ST. SOCIETY AMERICAN SINGERS Gilbert & Sullivan's Gayest Comic Operas. Tonight, Wed. & Fri. 8:30 & Sat. Mat., 2:30 The GONDOLIERS Thursday and Saturday Nights MIKADO NEXT WEEK—FRA DIAVOLO.

French Thea. du Vieux Colombier 65 W. 35. Ev. 8:15. Mts. Thur. & Sat. 2:15 THIS WEEK, L'AVARE Seats, 50c to $2. Saturday Night Pop. Prices.

BOOTH 45th, W. of B'way. Evenings 8:40. Mats. Tomorrow & Sat., 2:30. BE CALM, CAMILLA Clare Kummer's New Comedy. with Lola Fisher and Walter Hampden. "PURE GOLD."—Corbin, The Times.

TUES. EVE., JAN. 14—SEATS THURS. A. H. WOODS Presents THE WOMAN IN ROOM 13 A New Play by Samuel Shipman & Max Marcin

ASTOR 45th Street & B'way. Evenings 8:15. Mats. Tom'w & Sat., 2:15. "ADORABLE."—Mail. EAST IS WEST A New Comedy with FAY BAINTER

44TH ST Thea., Just W. of B'way. Evs. 8:15 Mats. Tom'w & Sat., 2:15. Smartest Musical Show in Town. Little Simplicity With The Prettiest Girls in New York

BROADHURST 44th, W. B'way. Evs. 8:15 Mats. Thurs. & Sat., 2:15 OODLES OF LAUGHTER—Alan Dale. The Melting of Molly with CHARLES PURCELL Chorus With A Kick WILL RIDE ON TO VICTORY—Eve. Sun.

BELMONT 48th St., E. of B'way. Evs. 8:30. Mats. Tom'w & Sat., 2:30. WHITESIDE "Intensely Dramatic."—World. in THE LITTLE BROTHER with TYRONE POWER.

NORA BAYES Theatre, 44th, W. of B'way Phone Bryant 61. Matinees Tom'w & Sat., 2:15. Evs. 8:15. NORA BAYES IN HER JOYOUS PLAY LADIES FIRST

PRINCESS Matinees Tom'w and Saturday. Evenings at 8:25. "OH, MY DEAR" A Sparkling Medley of Fun and Music.

LOEW'S 7th Av. at 125 St. Evs. 25c to $1 Mat. Today, 25c to 50c "SEVEN DAYS LEAVE"

NEW YORK'S LEADING THEATRES AND SUCCESSES.

EMPIRE B'way & 40th St. Evgs. at 8:20. Matinees Tom'w & Sat., 2:20. "BARRIE AT HIS BEST."—Times. William Gillette "BARRIE'S BEST PLAY" —Herald. Dear Brutus "To have this play in New York is indeed good fortune."—Eve. Sun.

HENRY MILLER'S THEATRE 124 W. 43D ST. Eves. 8:20. MATINEES Thurs. & Sat. 2:30. PATRICIA COLLINGE in a New Comedy "TILLIE"

GEO. M. COHAN THEATRE, B'way, 43d St. Bryant 392. Eves. 8:20. Matinees Tom'w & Sat., 2:20. Turning them away in droves. — "A PRINCE THERE WAS" Some victory for GEO. M. COHAN.

LYCEUM West 45th St. Evenings at 8:20. Mats. Thurs. & Sat., 2:20. DAVID BELASCO PRESENTS DADDIES

Cohan & Harris West 42d St Evs. 8:20. Pop. Mat. Tom'w, 2:30. Most Fascinating Mystery Play Ever Written. THREE FACES EAST Hundreds turned away at every performance.

KNICKERBOCKER THEATRE, B'way & 38th St. Evgs. 8:15. Mats. Tom'w and Sat., 2:15. JOHN CORT'S NEW MUSICAL COMEDY LISTEN LESTER! "DANCES AND FUN GALORE, ALSO TUNEFUL SINGING."—N. Y. Times.

HARRIS THEATRE, W. 42d St. Eves. at 8:30 Mats. Tom'w & Sat. at 2:30. THE INVISIBLE FOE "THRILLS THAT BITE."—Dorothy Dix.

GLOBE, Evgs. 8:20. Mats. Tom'w & Sat., 2:20. JULIA Sanderson JOSEPH Cawthorn IN "THE Canary" Sam Hardy and Doyle & Dixon.

NEW AMSTERDAM West 42d St. Evenings 8:15. MATINEES TOM'W & SAT., 2:15. LAUGH AWAY THE NIGHT AS IF BY MAGIC!—SEE KLAW & ERLANGER'S GREATEST OF ALL MUSICAL COMEDY SUCCESSES. THE GIRL BEHIND THE GUN

ATOP NEW AMSTERDAM THEATRE TWO BEST SHOWS IN TOWN Now, with ticket profiteering abolished, the pleasures and delights of these remarkable Ziegfeldian entertainments can be enjoyed by all at ordinary theatre prices. Ziegfeld 9 O'CLOCK REVUE & MIDNIGHT FROLIC TWO ENTIRELY DIFFERENT SHOWS. A SENSATIONAL HIT FROM SAN FRANCISCO GREEN IS HER NAME

VANDERBILT THEATRE, 48th St. East of Broadway. Evs. at 8:30. Mats. Tom'w & Sat., 2:30. EMILY STEVENS in THE GENTILE WIFE

CORT West 48th St. Evgs. 8:20. Mts. Tom'w & Sat., 2:20. "'ULLO, 'ERE'S A 'IT!" The Better 'Ole With MR. and MRS. COBURN

BELASCO West 44th St. Evenings 8:30. Mats. Thursday & Sat., 2:30. FRANCES STARR in "TIGER! TIGER!" A New Play by Edward Knoblock

LIGHTNIN Evs. at 8:30 Mats. Wed. Friday and Sat., 2:30. GAIETY, B'way & 46 St. AND ANOTHER SMITH-GOLDEN HIT 3 Wise Fools Evs. at 8:30. Mats. Wed. & Sat., 2:30 CRITERION B'way & 44 St.

LIBERTY West 42d Street. Evenings 8:15. Mats. Tom'w & Sat., 2:15. The Rainbow Division of Musical Comedies GLORIANNA

STANDARD B'way & 90 St. Evs. 25c to $1.50 Mats. Today & Thurs., 25 to $1 DAVID WARFIELD in "THE AUCTIONEER"

David Mannes Music School Announces a Course of 8 Lectures by ERNEST BLOCH on "How to Study and Analyze a Musical Work of Art." Monday afternoons 4 o'clock Beginning January 13th Subscription, $10.00 Address Secretary, 154 E. 70th St., N. Y.

AEOLIAN HALL, Tomorrow Aft. at 3. VAHRAH HANBURY SONG RECITAL—Mason & Hamlin Piano.
Carnegie Hall, Sun. Aft., Jan. 12, at 3 ZIMBALIST Violin Recital. Tickets at Hall.
Aeolian Hall, Mon. Aft., Jan. 13, at 3. YOLANDA MERO VIOLIN RECITAL—(Steinway.) Seats now.

Carnegie Hall, Tues. Eve., Jan. 7, 8:15. VIOLIN RECITAL SASCHA JACOBSEN Mason-Hamlin Piano. Mgt. Winton & Livingston.

Burton Holmes CARNEGIE HALL, 57th St., 7th Ave. NEXT SUNDAY EVE., 8:30. MON. MAT., 3. WITH THE "YANKS" IN ENGLAND Popular Prices, 50c to $1.50.

BROOKLYN.

BROOKLYN ACADEMY OF MUSIC. BURTON HOLMES Himself Today at 8:15. Tomorrow at 3:30 and 8:15. 5 Victory Travelogues—New Motion Pictures. WITH THE YANKS IN ENGLAND Now on Sale Tickets Mats. 50c, 75c, $1, $1.25 Eves. 75c, $1, $1.25, $1.50

BROOKLYN ACADEMY OF MUSIC Boston Symphony Orchestra HENRI RABAUD, Conductor. Friday Eve., Jan. 10, at 8:15. Soloist: FREDRIC FRADKIN, Violin. RIMSKY-KORSAKOFF Symphony No. 2; MENDELSOHN Concerto E minor; RAVEL "Rhapsodie Espagnole." Tickets at Brooklyn Institute Box Office.

The New York Times

"All the News That's Fit to Print."

PUBLISHED EVERY DAY IN THE YEAR
BY THE NEW YORK TIMES COMPANY.
ADOLPH S. OCHS, Publisher and President.
B. C. Franck, Secretary.

NEW YORK, TUESDAY, JAN. 7, 1919.

OFFICES: [Telephone Bryant 1000.]
Times Building..........Times Square
Times Annex..43d St., west of Broadway
Downtown..........7 Beekman Street
Wall Street..........2 Rector Street
Harlem..2,109 Seventh Av., near 125th St.

Bronx..........2,914 Third Avenue
Washington Heights..........3,525 Broadway
Brooklyn..........401 Fulton Street
Staten Island....93 Stuyv. Pl., New Brighton
Queens.....317 Fulton Street, Jamaica, L. I.
Elizabeth..........250 Morris Av.
Hoboken..........61 Second Street
Jersey City..........80 Montgomery Street
Paterson..........13 Park Avenue
WASHINGTON..........Riggs Building
CHICAGO..........1302-1304 Tribune Building
ST. LOUIS..........1008 Fullerton Building
DETROIT..........403 Ford Building
SAN FRANCISCO..........742 Market Street
LONDON..........12 Salisbury Square, E. C.
PARIS....Au Matin, 6 Boulevard Poissonnière

SUBSCRIPTION RATES.

TWO CENTS in Metropolitan District (50 mile radius). Three Cents within 200 miles. Four Cents elsewhere. Sunday, Five Cents, City; Seven Cents elsewhere.

By Mail, Postpaid.	One Year.	Six Months.	One Month.
DAILY & SUNDAY....	$11.00	$6.00	$1.00
One week, 35c.			
DAILY only..........	9.00	4.50	.85
One week, 30c.			
SUNDAY only........	3.00	1.75	.30
SUNDAY only, Canada	6.00	3.25	.55
FOREIGN RATES.			
DAILY & SUNDAY....	$26.00	$13.30	$2.40
DAILY only..........	17.40	8.90	1.45
SUNDAY only........	9.75	5.12	.86

Binder, Picture Section, $1.75; Magazine, $1.25. THE ANNALIST, (Mondays,) per year, $4; Canada, $4.50; other countries, $5. Binder for 26 issues, (one vol.,) $1.25. TIMES BOOK REVIEW, (Weekly,) per year, $1; Canada, $1.50; other countries, $2. TIMES MID-WEEK PICTORIAL, (Thursdays,) 1 year, $5; Canada, $6; other countries, $6.50. Binder for 52 issues, $1.25. THE NEW YORK TIMES CURRENT HISTORY, Illustrated Monthly Magazine, one year, $3, (foreign, $4.) Per Copy, 25c. THE NEW YORK TIMES INDEX. Quarterly—Full Cloth, per copy, $2; per year, $8.
Entered as second-class mail matter.

The Associated Press is exclusively entitled to the use for republication of all news dispatches credited to it or not otherwise credited in this paper, and also the local news of spontaneous origin published herein.
All rights of republication of all other matter herein are also reserved.

A GREAT AMERICAN.

THEODORE ROOSEVELT awakened the conscience of the American people in respect to their own affairs very much as President WILSON has awakened the conscience of the world in the realm of international dealings. His enduring works, and by their enduring works history judges men, his vital achievements, were the reformation in business morality brought about chiefly by his storming assaults upon rooted evils, and his powerful and effective appeals for preparedness, and a true understanding of what the war meant, in the year preceding our call to arms. By his labors in these two fields, to speak of no others, he profoundly influenced the thought and character of his fellow-men, and he put the stamp of his genius upon the history of his country. He made history, he changed its currents.

By what men were accustomed to call his assaults upon business while he was President of the United States he incurred the enmity of many. It is true that he was headstrong, often inconsiderate, that he did some harm. But no fair-minded man would deny today that the fruits of his labors, chiefly in his second or elected term to the Presidency, when he so strenuously assailed "big business," were sound and of lasting benefit to the country. There was great wealth in the United States, and some of its possessors misused their power for their own profit; they had scant regard for the interest of the people they served; they were too much given to the practice of influencing legislation for the furtherance of their own plans. It is not merely that Mr. ROOSEVELT changed the laws—a man of smaller influence or a national legislature under no moral conviction might have done that—his great achievement was that he changed the mental attitude of the people and brought "big business" itself to repentance and to the ways of righteousness. In a comprehensive review of Mr. ROOSEVELT'S services as President, THE TIMES said on the day he left the White House, March 4, 1909:

> It has been the distinguishing merit of Mr. ROOSEVELT'S Administration, its most conspicuous achievement, that, seizing upon a propitious moment when scandalous exposures stirred the public resentment against corruption and chicane, he gave the American people a moral shaking up, and with boundless energy, unflagging zeal, and rivers of utterance, raised and swelled the tide of their anger until, by punishment actually inflicted or through the deterrent fear of it, hosts of wrongdoers have been driven into honest ways, old abuses stamped out, and a sounder and fairer standard of conduct set up. * * * These benefits of the ROOSEVELT rule are positive, substantial and enduring.

His more recent service in arousing the American people to a true conception of the moral issues of the great war and to their need of preparing for their part in it was not less notable. The series of extraordinary speeches he made in many parts of the country in the early Summer of 1916 resounded through the land like an alarm bell in the night. They awoke the people from that selfish and comfortable indifference which the far-sighted among us had deplored. It was time, for even in the conventions of the two great political parties, held after the ex-President had made his appeals, the pacifist spirit was dominant; in large groups of States, in a great part of the country, the people had failed to understand the war, had formed no proper idea of its relation to our national interests and our national honor. They listened to those who preached against "militarism," against the munition makers as fomenters of war spirit. The change came soon, and candid men have recognized Mr. ROOSEVELT'S great part in bringing it about. Politically he was opposed to the Administration, but he nobly served it as he served the American people when he demonstrated our duty to be ready for the tasks which, as a united people, we took upon ourselves the next year and performed with such glorious distinction to the victorious end of the war.

Mr. ROOSEVELT'S fame was more than national, he was one of the world's great figures, conspicuous, dominating, always intensely interesting. His energy was proverbial, for it was boundless. He plunged with the enthusiasm of full conviction into everything he undertook. But being a great politician, he was necessarily an opportunist. Political forces, issues, purposes he used so long as they served him or helped him to attain the ends he sought, then they were cast aside. The Progressive Party, now a memory, was an instance. The effort of his fellow-workers in that field to keep the organization alive after its very soul had fled when he left it, was one of the humorous episodes of our recent politics. He had taught the Bourbons of the Republican Party, his party, their lesson, he had disciplined them, he had gained his end, then he turned to other works. They forgave him, though with wry faces; they had to forgive him, for he was greater than they, greater than his party.

Mr. ROOSEVELT owed his career and his achievements to his power over the people. He was pre-eminently a man of action, but he was also a man of utterance, extraordinarily convincing with audiences and with masses of people. He was a popular idol, not alone because he did things, but because he inspired the people to do things on their own account. He was skillful in the presentation of moral issues, and the issues he put to the fore were either moral or made to seem so by his exposition of them. Oftentimes he took up what are called fads, but he clothed them with the seeming and distinction of commandments from on high, and his habitual overemphasis gave them popular sanction a calmer espousal would not have won. To the calm judgment he often seemed wrong. In act and in advocacy he made mistakes of policy. Memory does not treasure them up against him, for unmistakably his great aim was the welfare of the American people, and for that he achieved much.

As a personality, Mr. ROOSEVELT was always tremendously interesting. Public curiosity was keen to know what he was going to do or say. He was altogether original, and, therefore, continually surprising. The powers of his mind were remarkable, the breadth of his interest seemed to include everything under the sun. He was a hunter, a naturalist, a ranchman, a devourer of literature, an explorer, a delver into obscure corners of human knowledge, a soldier, a historian, he was a voluminous and instructive writer. But, above all, he was a public man, his life was passed in the service of the public, in the influential direction of great affairs. Assemblyman at Albany, Federal Civil Service Commissioner, Police Commissioner of New York, Assistant Secretary of the Navy, Colonel of the Rough Riders, Governor of this State, Vice President, President, it was a great and distinguished career. His personal acquaintance was enormous, the circle of his friends wide, but his friends were not more remarkable for their numbers than for the warmth of the affection they felt for him. He was a very great American; in their sincere mourning his fellow-countrymen will proclaim him among their greatest. He gave proof of his devoted Americanism in a way that touched all hearts when, speaking of the death of his son QUENTIN in service abroad, he said it was better so than that he should not have gone. He has been taken too soon from the service of a country which will honor his memory and accord him deathless fame.

MAZZINI'S PROPHECY.

Mr. WILSON has visited the birthplace of COLUMBUS and the tomb of MAZZINI in Genoa. From the New World of COLUMBUS came the protagonist of the New World of Nations, and stood beside the monument of GIUSEPPE MAZZINI, a father of Italian unity, of European republicanism, the great idealist to whom Duty was "the common collective faith." These words of his, long regarded as dreams, come to the ear as prophecies realizable and soon to be realized:

> The map of Europe will be remade. The countries of the peoples will arise, defined by the voice of the free, upon the ruins of the countries of Kings and privileged castes. Between these countries there will be harmony and brotherhood.

The new free nations, the fall of absolute Kings and privileged castes, the remaking of the map of Europe, we all accept as facts. Is the means of insuring harmony and preventing war among the nations more visionary and "impossible" than these other transformations looked four years ago?

A RED CHIEF OF POLICE.

By dismissing EICHHORN, Berlin's Chief of Police, an Independent Socialist with Spartacide sympathies, the Prussian Majority Socialist Government has shown a praiseworthy, if rather tardy, vigor. For some time the Government has been trying to induce him to resign. Naturally, he declined. He was in too powerful a post, with too many means, direct and indirect, of using favor, influence, and intimidation in the elections to retire voluntarily. He was not only Chief of Police. He was and is an Independent Socialist candidate for the National Convention, which his friends, the Spartacides, are going to break up, if they can. Thus an official whose first duty was to maintain order was allied with the friends of disorder. Both actively and passively he was undermining the Government.

If he had been honest and competent for his place, he would never have allowed the Russian Bolshevist RADEK to come to Berlin, or would have driven him out. Whether the charges of corruption against him are true or not, his own defense, disingenuous as it is, to all the accusations made against him, is fatal. He pleads want of time and experience. He confesses his incompetency in order to shield himself from the graver matters of dishonesty, of conspiracy with the enemies of the Government and of the public peace.

He was a highly Independent Socialist official. He did as he pleased, refused the Government's frequent requests for reports, made over his staff to suit his ulterior purposes, armed with rifles 1,500 workmen whom he induced to strike on "Red Christmas," let his soldier guards desert in numbers to the Reds that day, and gave the Government no more account of this comfort to its foes than he did of the assaults of the rioters on Government officers engaged in putting down lawlessness, or of his expenditure of a million marks more than the police appropriation.

When the Independent Socialist members of the Prussian Government resigned, this Red was left in charge of the department most intimately related to order, law, and the elections. The Spartacides rioted and prepared to upset the National Convention. A partisan of their unlawful acts and designs sat at the supposed source of repression and stimulated instead of repressing. In getting rid of this singular Chief of Police the Ebert Government has ended a scandal and prevented or diminished a serious danger. An adequate military force to guarantee its pledges to maintain order is now the cardinal need of the Prussian Government. The National Convention must be protected. The sooner Germany gets by popular mandate a responsible and stable form of government, the better for her and for the rest of the world.

THE Y. M. C. A. IN FRANCE.

Home-returning soldiers are inclined to find fault with the work of the Y. M. C. A. in France, and no doubt there has been mismanagement. However, it is not fair to indict and condemn this useful institution, which does so much good at home, because it has made mistakes in the field, particularly when some of those mistakes, which perhaps gave the most offense, were made by the subordinates who proved to be ill-fitted to perform their duties when in contact with the soldier. To find suitable agents for the work in France was at all times a difficult matter; undoubtedly the wrong men were sometimes accepted, even when they showed excellent credentials.

The operation of the canteens, which the Y. M. C. A. took over from the army with the best intentions, seems to have proved unsatisfactory to the soldiers, not only because they expected lower prices than were charged, but because they had to deal, not infrequently, with "secretaries" and subordinates who were tactless or patronizing. That unnecessarily high prices were asked for creature comforts in some places and at some times seems to have been established. This may have been due to bad business methods or to lack of enterprise in overcoming transportation difficulties.

One of the great mistakes the Y. M. C. A. made was in assuming responsibility for conducting canteens, since it was not its general policy to furnish anything free. But did it charge too much for what was sold, after paying overhead and emergency expenses? Soldiers say it did, but the Y. M. C. A. overseas must be heard in its own defense—it should have fair play. The obstacles to transporting its supplies on trains and on motors, and over roads congested with "rush" orders, were always great. Moreover, it may be supposed that the men employed were not always experienced or resourceful. There must have been a good deal of confusion, no little blundering. Freight charges for goods billed to the other side, rents in France, and salaries and wages paid to employés made a big hole in the Y. M. C. A. fund raised by contributions in this country. This must be borne in mind when the complaint is made that prices asked at the huts were excessive.

A criticism made of Y. M. C. A. enterprise in France by the soldiers is that the design to look after their morals was too conspicuous in the case of an army that had a very good name in France and England and was capable of taking care of itself. There was some warrant for this stricture, but were not the people at home in part responsible when they insisted upon the value of the Y. M. C. A. influence over the soldiers? At the same time there were doubtless some busybodies among those selected to represent the association in France. It couldn't be otherwise. On the other hand, there were some splendid men in the organization, a good many, no doubt, loyal, efficient, brave, sympathetic, and always helpful.

The association is entitled to be heard on every count, to submit evidence that criticisms are often unjust, to show that enemies have sometimes made them. It will admit faults and mistakes, no doubt, but the balance, its friends in this country believe, will be largely in its favor. We are inclined to believe that some of the work undertaken by the Y. M. C. A. would have been better done by the War Department, which sells supplies at cost and sometimes below cost without objection or censure. When sentiment is mixed with business, there is bound to be misunderstanding and complaint.

FINANCIAL ANNALS OF 1918.

The current number of THE ANNALIST will be valuable as long as last year is memorable. There never were such records because never before were there such facts. Until such facts recur these are the high-water records on which practical men and theorists alike will base their reasoning and their acts. The most surprising record of all, perhaps, is that the many maximums are accompanied by so many minimums that the change from the average is moderate beyond expectation. Dr. ANDERSON of the National Bank of Commerce has brought THE ANNALIST'S calculation of the national income down to date, with the result that the aggregate production of 1918 is found to be 5 per cent. less than in 1917, while 1917 was 2 per cent. above 1916.

The nation's foreign trade is above every record for any nation. Never before did any nation have a domestic trade of $68,800,000,000, or an income of $73,400,000,000. And yet there were decreases, as in the building industry; for example, so that the departure from an average is as marvelously small as the totals are great. The simple and sufficient explanation is that the alteration in prices and activities was greater than the alteration in the total production of goods and services. In that history there is prophecy that the average production of goods and services will vary less in near years to come than prices will alter. Prices rose because tax money was spent to buy goods and services away from civilians for military use. That will be reversed. The spending of tax money will stop and civilians will find that less money will buy more satisfaction of wants. There is identity of principle between the experience of the individual with his pay envelope and of the nation with its total income.

There are more memorable articles in THE ANNALIST than can be catalogued here, but, with appreciation of each of them, it may be said that the year's record of prices is one of the most striking. Innumerable accounts and inventories will be based upon them, this year and next year and other years.

TOPICS OF THE TIMES.

Discipline Wanes with Peace. Much as it is to be hoped that the good effects expected by Major Gen. SHANKS will follow his revelation as to waning discipline among our returning officers and soldiers, there is reason to fear that he will be disappointed and that recourse to sterner measures will be required to prevent the continuance and spread of what he justly calls a serious evil.

The General might have called it a disgraceful, and even shameful, evil without exaggeration, but that would be to view the phenomenon from the strictly military standpoint. That is not the one, unfortunately, that the great majority of Americans will take, and the men of our new armies will be the less moved by his reprimands and appeals because they know that the general public feels much as they do about the necessity for keeping up the rigors of discipline after, as they put it, the war is over.

Only a minute fraction of these men took up arms with any intention of becoming professional soldiers. They did so to accomplish a single, definite purpose—to conquer the Germans. To do that they were willing to risk their lives, and in doing it they fought magnificently and successfully, earning and receiving the warm praises from associates in the great task who were as good judges of the soldierly virtues as could be found in the world. This, however, did not make them soldiers, in the technical sense of the word. They remained men who thought for themselves, who obeyed orders when they saw and felt the necessity for obedience. They reserved and exercised the right of private judgment, and that is what they are doing now that they have come home. For them "A. W. O. L." no longer seems to be the designation of a crime, and too many of their friends take it with a similar lightness.

Forgetting Duty Too Soon. No matter how well explained or clearly understood, a decline in military discipline among soldiers is a thing more than lamentable. The officer or private who, because he cannot see why he should obey orders as strictly and cheerfully now as when he was commanded to ignore a German barrage and to take a German trench, does not thereby prove that he has become a mutineer, and he does not deserve to be taken out at sunrise and shot, but undoubtedly he is guilty of a grave offense and dims appreciably a brilliant record. For as a matter of literal fact the war is not over, and all the obligations of his uniform bind him until he has been mustered out with an honorable discharge. It is not for him, but for his superiors, to decide where is his post of duty, and absence from it imposes on him a punishment heavier than any court-martial will inflict—the consciousness of insubordination. At any rate it should impose that consciousness, and unless it does he is not and never has been a perfect soldier.

What General SHANKS so feelingly described would have been more surprising if the probability of it had not been indicated on our streets for weeks past in the small but highly significant matter of salutes. Many officers and men alike have been neglectful of this wholly admirable ceremony. The majority of them seemingly held the manifestation of military courtesy a burden or a humiliation, instead of the equal honor it is to both the giver and the recipient of the salute.

Europe, Too, Has Its Own Troubles. From two of the British ports—Dover and Folkestone—there come reports of indiscipline among the troops far more serious than any that has occurred here. The dispatches, for obvious reasons, are chary of details, but from the hints given, certain groups of soldiers, and perhaps whole regiments, have refused, with more or less persistence, to embark for further service in France.

The refusal, it is stated, was the result of a misunderstanding, but as it is hardly possible that the orders received were not understood, the effort at palliation is not very successful. The only thing that could have been misunderstood by those who received the orders to go aboard ship was the nature of the service expected or the necessity for it, and neither question came within the purview of anybody except the Commander in Chief of the British armies.

Our trouble, happily, has not attained to any such seriousness as that, nor would it, we like confidently to believe, had the same orders been issued here as there. These manifestations only reveal the world's weariness of war—its belief that the need for fighting is past—its hope that there can now be a return to other and better methods of settling international controversies. That, in itself, is not to be regretted, but involved in it, perhaps, is something of the fatal pacifist tendency to forget that the value of peace depends on its qualities and its terms. Peace may be the basest and vilest of conditions as well as the most beautiful, and it is never out of anybody's reach at the cost of slavery and dishonor.

RUSSIAN TRADE.

Germany's Advantage in Furnishing Long-Time Credits.

To the Editor of The New York Times:

Professor Goldstein, in his very instructive article on American trade opportunities in Russia, which appeared in your paper last Sunday, has ably presented the Russian side of the problem. There is, however, an American side to it which explains why American exporters have made so little headway in Russia. I became interested in this subject thirteen years ago, immediately after the proclamation of the Russian Constitution of Oct. 30, 1905.

A comparative study of American official statistics of exports and Russian official statistics of imports revealed to me the fact that one-half of the American cotton consumed in Russian factories was exported from the United States to Germany and re-exported by German firms to Russia. About that time direct steamship communication had just been established between the United States and Russia by way of the Baltic and the Black Sea, and it appeared reasonable that the elimination of the German middleman by the establishment of direct trade relations between American cotton producers and Russian cotton manufacturers must prove advantageous to both parties. I discussed this subject with Mr. Daniel W. Roper, who was at that time in charge of cotton statistics collected by the Bureau of the Census. He became interested in this question and made unofficial inquiries among the leading cotton exporters, who furnished him the key to the puzzle.

It appeared that the leading Russian cotton manufacturers had their own purchasing agents in the United States, who shipped the cotton directly to Russia. On the other hand, the smaller Russian manufacturers demanded long term credits, which the American exporters were unwilling to grant. Here the German broker stepped in. He bought the American cotton on ninety days' credit and sold it to the Russian manufacturer on six months' notes, the German banks financing the operation.

It is this lack of credit facilities that accounts for the seemingly inexplicable fact that "undyed skins of opossum and kangaroo" (No. 218 of Professor Goldstein's diagrams) were nearly all exported to Russia from Germany, although no kangaroos have ever been seen in German forests. This is not a specifically Russian problem. It likewise applies to the South American trade. In order that American manufacturers may successfully compete with their European rivals in foreign markets, the American banking system must adapt itself to the requirements of foreign trade.

ISAAC A. HOURWICH.

Brooklyn, Jan. 3, 1919.

President Wilson's Ideals.

To the Editor of The New York Times:

Let me thank you most heartily for presenting to the American people Mr. John F. Moors's article on "Wilson's Conception of This Country's Rôle." We have surely had no clearer cut presentation of the issue and choice before us. Mr. Moors's success in portrayal is as pronounced as his theme is great. I congratulate both author and publisher: the author that he has done his work so well; you that you secured his presentation for your readers.

WILLIAM H. KILPATRICK.

Teachers College, Jan. 5, 1919.

THEODORE ROOSEVELT.

(Died Jan. 6, 1919.)

The world grows tow'rd its disenthralled stage;
New stirring currents through its veins are felt,
And round its aged body, like a belt,
Man weaves his spells with innovating rage.
And as America foreread the age,
And to her sons hath pregnant purpose dealt,
Thy fearless vision fails her, Roosevelt!
Thy practiced hand no more may point the page.

Type of its force and guardian of thy land,
Student and shaper of its destiny,
From thinker and plain toiler on thy way
Thou drankest deep of its democracy. . .
Then in its name and for the world we lay
On thy cold lips a tremulous, reverent hand!

HERMAN MONTAGU DONNER.

The bravest are the tenderest,
The loving are the daring. . . .

So he, as the soldier, was brave;
As the perfect soldier, was tender;
Of the oppressed, defender;
Lover of childhood, lover of life;
Of peace with honor, of noble strife.

Why, in such an hour, has his spirit flown
On the greatest adventure it yet has known?
Was it to mount to his vanished own—
Quentin, the eagle, nobly dead?
Was it, in unseen ways, to save
Nations that perish for warmth and bread?
Great heart, swelling, even to breaking,
For the wrongs of the world; unshaken will,
Indomitable—and leader still!

Let our hearts his fallen mantle be taking,
And keep burning his torch of fire.
As truly as on the fighting front,
He faced the guns and took the brunt—
He gave his body for his soul's desire!

ISABEL FISKE CONANT.

GIVES SHONTS PLAN FOR CITY OWNERSHIP

Quackenbush, Interborough Counsel, Tells of Conferences with Mayor Hylan.

PROVIDES FOR 8-CENT FARE

Until Constitution Is Amended in Two Years City Must Assume All Companies' Debts.

Testifying yesterday before the Public Service Commission on the question of an increase of fares on the New York Railways Company and the Interborough Rapid Transit Company, James L. Quackenbush, general counsel for both concerns, told of conferences which he and T. P. Shonts, President of the companies, had at various times with Mayor Hylan and Corporation Counsel Burr in an effort to discover some methods by which the companies could obtain greater revenues.

Out of these conferences grew a plan, prepared by Mr. Quackenbush, providing that the city take over all of the rapid transit and surface lines in the city with the exception of those in Richmond County and for the instant raising of the fares to 8 cents with a 3-cent charge for transfers on the surface lines. The plan contains provisions for the city to become the absolute owner of the properties if the Constitution of the State is amended so as to make it possible. This will take two years to accomplish, if it is accomplished at all, but in the meantime provision is made for shifting all the burden of the debts and other responsibilities of the companies upon the city.

The analysis of the plan by Corporation Counsel Burr says that it contains five inducements to tempt the city to make the agreement, and that "in addition there are three considerations in the nature of threats referred to as tending to show the probable injury that will accrue to the city" if the agreement is not made. Mr. Burr points out that the city has power to take over the lines by right of eminent domain and need not make any agreement for possession of the properties.

G. S. McFarland, described as a publicist of Boston, took an especial interest in the proceedings. He was consulted by the conferees because he was familiar with the Boston and Chicago municipal plans for runnning the transportation lines. It was also said that Mr. McFarland and William R. Heart shared similar views on the question of municipal ownership and control.

The revelations of Mr. Quackenbush came as a surprise to all the Commissioners except Commissioner Whitney, who has frequently referred in statements to the activity of the Mayor and other city officials in the matter of public ownership. He told of a talk the Mayor had with Mr. Shonts on the evening of Aug. 1, when the Lexington and Seventh Avenue subways were placed in operation. Edgar J. Kohler, an Assistant Corporation Counsel, objected to the trend of the inquiry, but was overruled. A few days later, Mr. Quackenbush testified, a message came from the Mayor asking Mr. Shonts to call at the City Hall.

Suggested Two Plans.

Later he returned to his office with Mr. McFarland, who had been introduced to him by the Mayor. Mr. Shonts told the witness that it would be well to discuss with Mr. McFarland the Boston plan of municipal operation and also the Chicago plan with which Mr. McFarland was then interesting himself. Both these plans, Mr. Shonts suggested, might be used in solving the traction difficulty in this city. Mr. Kohler again objected, when Mr. Quackenbush was asked to relate just what had been said by the Mayor, to "personal conversations" and "personal conferences" being introduced as evidence. Mr. Kohler was sure that no city official would object to the fullest publicity, and then he added:

"Since there is a suggestion here that something may develop, that there have been certain personal negotiations, or secret negotiations, possibly, I think the rules of evidence ought to be followed."

Commissioner Whitney overruled the objection, and Mr. Quackenbush stated that Mr. Shonts had explained that Mr. McFarland had a possible solution of the fare question which might be acceptable to the city and suggested that he talk the matter over with him. After this, Mr. Quackenbush said, the negotiations were carried on between him, Mr. McFarland, and the Corporation Counsel. The witness did not know whether Mr. McFarland was acting as the representative of the city.

"I got the impression," explained the witness, "from what was said by Mr. McFarland as well as by Mr. Shonts that Mr. McFarland was a publicist and a lawyer of Boston connected with the newspapers published in Boston by William Randolph Hearst."

But Mr. Quackenbush declared that he would not have wasted any time on Mr. McFarland if he had not believed that in a measure he represented the city. He explained to Mr. McFarland that the Constitution of the State prohibited recourse to the taxing power to make up operating losses on railroads. Commenting on the plan which the talks finally resulted in for taking over the transportation lines, the witness said:

"The plan was an ambitious one. It was intended to put the city in control and on the road to ultimate ownership of all the lines outside of the Borough of Richmond."

Left Figures with Burr.

It was explained by the witness that the plan proposed was approved by Mr. McFarland. The conferences and talks ran along until the holiday period was reached, and then they paused until the Monday after Christmas, when, Mr. Quackenbush said, he had another conference with Mr. Burr and submitted to him some figures bearing upon the plan. Mr. Burr promised to study the figures, the witness said, and the two have not met since.

Then the witness told of the various messages sent to the Board of Estimate praying for help for the railroads. An analysis of the protocol by Mr. Burr appears to have been written before he had received the figures referred to by Mr. Quackenbush. Notwithstanding that Mr. Burr severely criticised the proposed plan and that the Board of Estimate has refused to do anything to help the companies to bigger revenues, Mr. Quackenbush testified that he had "the feeling that some plan could be arrived at that the Board of Estimate and this commission would agree to along the lines of the so-called protocol."

Asked if Mr. Shonts had asked him to get into touch with Mr. McFarland after the former had an interview with the Mayor in October, Mr. Quackenbush replied that Mr. Shonts had explained that the Mayor had referred to Mr. McFarland as one in whom Mr. Shonts could have confidence. Mr. Quackenbush said that he had talked with George D. Yeomans, counsel of the Brooklyn Rapid Transit Company, about the plan and had given him a copy of it. In reply to a question by Mr. Kohler whether any suggestion in any form had been made, by Mr. Burr or any other person on behalf of the city, that there should be a receivership of the Interborough Rapid Transit Company, Mr. Quackenbush said:

"Well, the suggestion was an assertion on my part that unless something was done a receivership in course of time was inevitable."

Mr. Kohler—You do not mean to say that Mr. Burr or anybody else said to you that they wanted a receivership of the Interborough Rapid Transit Company?

Mr. Quackenbush—Well, Mr. Kohler, now that you touch upon that point, I have to say that there was conversation between Mr. Burr and myself on that subject, and I stated to Mr. Burr that it seemed to me that I must convince him, and through him the Controller, that a receivership was undesirable.

Mr. Quackenbush explained that he drafted the protocol after Mr. McFarland had failed through illness to do this work, and that it was drafted after lines which were in Mr. McFarland's mind.

Last night Mr. MacFarland issued a statement explaining the "Boston" plan of running traction lines. Under this plan the stockholders of the public utility become practically bondholders, the advantage being that the public can take possession of the corporation without issuing an enormous amount of bonds to obtain the purchase. Mr. MacFarland also told of conferring since last Summer with Mayor Hylan, Mr. Shonts, and Mr. Quackenbush, and of a "protocol" which the latter drew up whereby the city would assume full control of the traction lines. He said that he and Corporation Counsel Burr considered the "protocol" objectionable and Mr. Quackenbush assured him that he would try to meet his objections in the next draft of the "protocol."

What the Protocol Provides.

The protocol, which it was intimated yesterday may be the basis for a final agreement between the company and the city for the taking over of the lines, explains that the revenues are insufficient to provide funds for operating purposes and that application to the Board of Estimate for relief has failed. It provides that, as the city and the Public Service Commission would not consent to an increase in fare unless the companies agreed to convey their railroads and assign the leases of those they did not own, trustees be appointed by the public authorities to manage the lines so as to furnish the best possible service and to protect the investors.

It further provides that the fare shall be increased to 8 cents, with 3 cents additional for transfers; that all of the profits shall be deposited with a trust company, and that the profits, if there be any, shall be divided between the city and the companies. It is also provided that the Legislature be petitioned for an amendment to the Constitution, so that the city may make a trust agreement similar to that between the City of Boston and the Boston Elevated Railroad Company. Other necessary laws, to enable the carrying out of the plan, must also be sought, so that all the lines may be operated as a unified system after the Chicago plan.

It is also provided that the Interborough and the Brooklyn Rapid Transit Companies receive their preferentials from the city as a guaranteed payment. The plan provides that the city shall transfer to the Trustees any accumulated funds out of its one-half part of the sum in excess of the minimum returns above the cost of service, and that if this sum does not amount to sums set forth in tables to be known as "Guaranty Fund Tables," the Trustees must make up the difference out of the funds in their possession after paying the costs. If the fund is not then full the plan provides for payments by the city to complete the amount necessary. The cost of service is to cover these items:

All operating expenses, including damages and maintenance, repairs, and renewals.
Taxes.
Rentals and interest on all funded debt.
Such allowance for depreciation of property and for obsolescence and losses in respect to property sold, destroyed, or abandoned property, as the trustees may deem necessary or advisable, or prior to their appointment as may be agreed upon, or fixed by arbitration.
All other expenditures and charges which, under the laws of the State of New York, now or hereafter in effect, may be properly chargeable against income or surplus.

The city and the Public Service Commission are to have the right to appoint two members on the Boards of Directors.

FORD FILES CONTEST.

Petitions Senate for Recount in Michigan—Also Appeals to Courts.

WASHINGTON, Jan. 6.—In a petition received today by Vice President Marshall and laid before the Senate, Henry Ford, Democratic candidate for United States Senator, who was defeated on the face of returns by Truman H. Newberry, Republican, gave formal notice of a contest of the Senate seat and asked for a recount of the ballots.

Excessive use of money in Newberry's campaign, intimidation of voters, improper rejection of ballots, "flagrant violation" of Michigan election laws, and many other charges were made by Mr. Ford in his petition.

The petition was referred to the Privileges and Elections Committee, after being ordered printed. The committee recently voted against an investigation of the Michigan election, a majority holding that the present Senate had no jurisdiction over the membership of the next Senate.

"Upon a fair and lawful recount of the ballots at said election, your petitioner would be decided to be duly and lawfully elected Senator from Michigan," the petition stated. Expenditures of $176,000 by the Newberry primary campaign committee were admitted, the petition stated, adding that "upon information and belief, it could be proved that Newberry procured the appointment and selection of the committee and was directly responsible for all its acts, and that he was in constant communication with it and its members and knew of and approved its large expenditure of moneys and participated in its work."

This money was spent, Mr. Ford charged, in part by "the hiring of workers and other illegitimate expenses, and contrary to law," and through expenditures "support was obtained from many persons, papers, and periodicals which materially influenced the election."

The petition set forth that nearly all of the 2,200 election precinct boards were composed wholly of Republicans, including intense partisans of Mr. Newberry. Mr. Ford also alleged that at least 10,000 ballots were unlawfully counted for his opponent and that many ballots cast for him were unlawfully rejected by the election boards.

In many election precincts, the petition stated, the count by the election officers was illegal, * * * false, and fraudulent, and that the sanctity and secrecy of the ballot, especially in Upper Michigan, "were flagrantly violated."

Mr. Ford also charged that employes of certain corporations were intimidated and unlawfully coerced by employers into voting for the Republican candidate.

The Senate, Mr. Ford said, was the only body, under Michigan laws, which could control a recount and require the ballots to be preserved.

Robert B. Walter, Woodbridge N. Ferris, John W. Bailey, Peter J. Danhof, Albert E. Stevenson, and Elbert H. Fowler gave affidavits to accompany Mr. Ford's charges and petition.

DETROIT, Mich., Jan. 6.—Preliminary steps to obtain a recount of the votes cast in the Senatorial election in Michigan last November were taken in the United States District Courts for the Western and Eastern Districts of the State during the past ten days.

Orders were obtained in the courts calling upon clerks of cities, villages, and townships to show cause why they should not be enjoined from destroying the ballots. The order in the western district is returnable at Grand Rapids tomorrow, while that applying to the eastern part of the State comes up before Judge Arthur W. Tuttle in United States District Court here on Thursday of this week.

According to the official report of the State Canvassing Board, Newberry defeated Ford by 7,567 votes.

NEW JUSTICES ON BENCH.

Robert F. Wagner and R. P. Lydon Appear in Supreme Court.

Supreme Court Justice Robert F. Wagner, former State Senator, took his seat in Part II., Trial Term, of the Supreme Court, yesterday. Captain N. Taylor Phillips, U. S. A., formerly Justice Wagner's law partner, gave hi man ivory gavel on behalf of his former legal associates. Justice Wagner said:

"I am a creature of the free institutions of this country. Everything I have I owe to them. My sole aim shall be to safeguard justice so that those institutions shall b emaintained."

Justice Richard P. Lydon also took his seat yesterday and received an ebony gavel from his friends, which was presented by ex-Assistant District Attorney David Welch.

ROOSEVELT'S DEATH UPSETS 1920 PLANS

Leaders, Conceding His Nomination Then, Seek a Man Now in His Place.

TALK MOST OF HARDING

Knox and Gen. Wood Also in the Running—Discussion of Pershing Frowned Upon.

Special to The New York Times.

WASHINGTON, Jan. 6.—With the death of ex-President Roosevelt the dominant figure looming up on the Republican political horizon of 1920 is gone. Among party leaders today it was conceded that if Colonel Roosevelt had lived he undoubtedly would have had the nomination for the Presidency.

Men who fought Colonel Roosevelt in 1912, and who since that time have held aloof from the originator of the "Bull Moose" Party, admitted today that he had so rehabilitated himself with the Republican Party that it would have been useless to attempt to defeat him were his name to go before the convention in 1920.

Even Senator Penrose of Pennsylvania, whom Colonel Roosevelt fought bitterly, had become reconciled to him, and spoke today of having seen the ex-President several times of late. Mr. Penrose, like other "standpatters" in the party whom Mr. Roosevelt attacked, was ready to take up the cudgels for the Colonel to win the 1920 nomination, believing that he was the strongest man in sight.

With the Colonel gone, talk was in the air today at the Capitol as to the probable candidate for 1920. Three men stood out conspicuously in the discussion—Senator Knox of Pennsylvania, Senator Harding of Ohio, and Major Gen. Leonard Wood. Others were mentioned, as General Pershing, Senator Johnson of California, who was Roosevelt's running mate in the 1912 campaign, and Senator Borah of Idaho, but the speculation was focused upon Knox, Harding, and Wood.

It was recalled that Colonel Roosevelt, shortly before the 1916 convention, suggested, as a compromise between himself and Mr. Hughes, that Senator Knox would be acceptable to him. This proffered support of the Pennsylvanian had the effect at the Capitol today of causing some to believe that Mr. Knox might fall heir to the nomination.

But there was insistent talk of Senator Harding, and everywhere that his name was mentioned at the Capitol Senators appeared to be satisfied with the idea of his being put forth as the 1920 candidate. Among radicals and regulars the same feeling was expressed. Harding in one day appeared to have jumped into a prominent place in the consideration of possibilities.

Senator Harding has steered a strictly party career during his time in the Senate, but he has advanced with the trend of political events, which have put progressive theories more to the fore than ever before. He has supported legislation of a pronouncedly advanced character and has, in doing it, won the confidence of the progressive element.

Recently Senator Harding came out in support of the woman's suffrage amendment when it came up for a vote in the Senate. He did not cast his vote for the amendment because it happened that he was "paired" with another Senator who was away and, under the existing agreement, could not vote. But he announced that he would have voted for it if he had been able to. In assuming that attitude the Ohio Senator won the support of woman suffragists and also scored a point with progressives who were supporting the amendment.

One of the most advanced progressives in the Senate said today, in discussing Mr. Harding, that he unquestionably would be a factor to be reckoned with at the 1920 convention. And this belief was shared by regulars, too. The party leaders, for one thing, like the way in which Mr. Harding presided over the 1916 convention; they say he was impartial. They speak of him as possessing statesmanlike qualities.

Mr. Harding, also, comes from the State known as the maker of Presidents. The Republican Party more than once has been obliged in a crisis to turn to Ohio.

Mr. Knox would have strong backing at the 1920 convention, it is believed, as against Mr. Harding. Colonel Roosevelt's acceptance of him as a compromise candidate stands out now as an appreciable support. The Pennsylvanian has assumed a policy in the Senate during the war that clearly indicates an incisive view into the national needs, his friends say, and they would like to see him put himself into line for the nomination.

As to General Wood, there is a feeling that, despite his undoubted popularity, the party would not do so well with a soldier candidate as with a civilian. General Wood is liked by the army, and the military vote will be the decisive one, but party leaders hesitate to put him forward.

One thing may be taken as certain, according to leaders here, and that is that General Pershing will not be the candidate. The General in command of the American forces in France, they say, even though he achieved brilliant results, would not appeal to the popular imagination even so much as does General Wood. As one leader put it today: "You may put it down that General Pershing is out of it. He will not be the candidate. The party would be silly to nominate him."

Senator Borah is not considered seriously at this time, for there is a feeling with some leaders that he has not always been close enough to the party. Some regard him as a "sheep that has strayed from the fold."

Senator Johnson of California is regarded as outside the field of possibilities. His attitude in the Senate is considered as too radical to win the support of the regular wing of the party. But the leaders say he could have second place on the ticket.

The defeat of Governor Whitman in New York eliminated him as a candidate for the Presidency. At the convention, it was said today, New York will undoubtedly have her favorite son, and it is expected that this vote will go to Senator Wadsworth. Other States will have candidates in the same way. Senator Watson will be supported by the Indiana delegation, it is expected, and at the Capitol there was talk that he might loom up as a formidable candidate.

Senator Lodge, minority leader of the upper body, is not regarded as a Presidential possibility because of his age. He will be 70 next year.

Charles E. Hughes also is considered to be out of consideration for the 1920 nomination. There is, in fact, no talk of his candidacy among political leaders here. The Republican Party, it is felt, tried an experiment that failed in taking a Supreme Court Justice from the bench and making him a Presidential nominee. Mr. Hughes disappointed the political leaders in failing to carry such pivotal States as Ohio and California, besides which he lost Kansas, Washington, Utah, and other States, nominally Republican. Leaders feel that Mr. Hughes, having failed to carry essentially Republican States in the Middle West, showed too plainly his weakness as a vote getter to entitle him to another nomination in 1920.

McADOO NOT GOING ABROAD.

President and He Said to Have Decided Against It by Cable.

WASHINGTON, Jan. 6.—The advisability of calling William G. McAdoo to Europe to assist in consideration of financial arrangements of the peace settlement and readjustment measures was discussed between Mr. MMcAdoo and President Wilson several days ago by cable, it was learned today, but the decision was against it.

Mr. McAdoo, it is understood, felt that Treasury representatives already in Europe could advise adequately on foreign exchange and other financial matters, and that his presence was unnecessary.

CHINA SENDS WILSON PLEDGE OF SUPPORT

President Hsu Wants League of Nations to Maintain Peace and Serve Justice.

MEANS MUCH TO FAR EAST

Peking Official Denies Report of Compact to Act with Japan in Versailles Council.

By CARL W. ACKERMAN.

Copyright, 1919, by The New York Times Company.
Special Cable to THE NEW YORK TIMES.

PEKING, Jan. 5.—China will support President Wilson's plans for a League of Nations. President Hsu Shih-chang has telegraphed President Wilson at Paris that the Chinese Government fully indorses America's proposals.

In a conversation with Acting Minister of Foreign Affairs Tcheng Loh I received a translation of the message, which, the Minister stated, the President and Cabinet having approved, was being dispatched to President Wilson personally.

"The policy which you have espoused to form a League of Nations in order to maintain the cause of justice for all countries, whether big or small, as well as to maintain the permanent peace of the world, is one of the greatest importance," the message states. "I, President of the Republic of China, together with her people, fully indorse and support this policy and express the sincere hope that every effort will be spent to make it succeed, in order that the world may enjoy peace and happiness."

Looks for Powers' Aid.

The sending of this telegram means more than a wholehearted indorsement of America's position. It means that China is looking forward to the time when all the great world powers can unite in solving those delicate and dangerous Far Eastern problems which have only been half solved in the past, and which loom today above the horizon of peace. Peace is gravely important. People of China with whom I have spoken since traveling from Siberia through to Peking look upon the Peace Conference and a League of Nations as being the world's opportunity to get together in the East and solve the questions which, when solved, will guarantee peace in China, Japan, Siberia, and the Philippines.

At the Paris conference China will act reservedly and independently, being a great nation temporarily weakened by civil strife, resulting from a period of revolution. Chinese statesmen, nevertheless, are far-visioned and are examining and studying the peace problems, so that when the issues are raised in Paris, China may present her ideas and ideals as an independent republic.

In a talk with the Acting Foreign Minister the first point he made was a denial of a report that China and Japan had made an agreement to act together. Upon further inquiry, a Foreign Office official said:

No Agreement with Japan.

"A report just received from Paris states that The London Times published a telegram from Tokio, saying that the Japanese Foreign Office had announced that, in regard to the Peace Conference, China and Japan have already settled between themselves what China and Japan have as their policies, and that they will both act together. This statement is untrue, and we would be glad if THE NEW YORK TIMES, The London Daily Chronicle, and The Paris Matin denied it.

"The facts are that when Minister Lou went through Japan, en route to Europe, he went to Tokio on account of illness. He stopped only one day and saw the Japanese Foreign Minister. This visit was paid only as a matter of international courtesy. The meeting had no political significance. There were no negotiations of any kind. Our Minister at Paris has been instructed to correct the statement."

The Acting Minister stated, regarding China's proposals, that the Government had not formulated any definite policies, but that the Cabinet now was working on all questions, including the disposition of Kiao-Chau, and that as soon as these were decided, the Chinese delegates would be fully instructed. The first step was China's full support of a League of Nations.

China goes to the conference to be able fully to state her case, if she powers will give China a full opportunity. The chief hope of China's statesmen and people is that China may be heard fully and frankly.

A Reception for Colonial Dames.

Mrs. Cornelius Vanderbilt, Sr., will give a reception tomorrow afternoon at her residence, 1 West Fifty-seventh Street, from 3 to 5 o'clock, for the Colonial Dames of the State of New York. Mrs. Hamilton R. Fairfax, Mrs. Edward G. Janeway, Miss Julia J. McAllister, Mrs. Robert L. Pierrepont, Miss Alice Lounsberry, and Mrs. Richard W. Meade are the officers of the organization.

Jones-Norman Wedding Jan. 15.

Invitations will be sent out this week for the marriage of Miss Barbara Norman, daughter of Mr. and Mrs. Bradford Norman of Newport, and Ensign Dan W. Jones, U. S. N. R., which is to take place on Jan. 15 at St. Mary's Church, Portsmouth, R. I.

Himebaugh & Browne
Offer To-day
ELLWANGER'S
ORIENTAL
RUG BOOK
A RECOGNIZED AUTHORITY.
Color plate illustrations of choice examples.
Usually $2.50 Net $1.28
471 Fifth Ave. *Opp. Library.*

BISSOLATI EXPLAINS SPLIT WITH SONNINO

Says Baron Insisted on Annexation Provision in Secret Treaty of London.

By Wireless to THE NEW YORK TIMES.

LONDON, Jan. 5.—The correspondent of The Morning Post at Rome telegraphs under date of Dec. 29:

Leonida Bissolati, former Minister of Military Aid and War Pensions, whose resignation caused such an impression alike in Italy and abroad, has authorized me to state plainly the real reasons of that step.

"I have failed," Bissolati told me, "to move Baron Sonnino away from these three clauses of the secret treaty of London: (1) Annexation of a large portion of Dalmatia from Hissariki and Trebuije to Cape Planpa, (Article 5;) (2) Permanent retention of all the thirteen islands of so-called Dodecannese with their almost exclusively Greek population, (Article 8,) and (3) Inclusion within Italian territory of the German population of the Northern Tyrol as far as the Brenner, (Article 4.)

"Baron Sonnino insists on the absolute intangibility [integrity] of the secret treaty of London; but, on the other hand, that does not include Fiume, which the treaty (Article 5 and Note 2) assigns 'to the territory of Croatia, Serbia, and Montenegro,' whereas I claim that Italian city for Italy, but would give Dalmatia to the Jugoslavs."

Bissolati said he had warned Sonnino that the Jugoslavs, who form an overwhelming majority of the Dalmatian population, would certainly fight, and fight with all the tenacity of their race, if Italy occupied their country. Consequently, Bissolati argued, Italy would have to embark upon a new war in the very near future.

The retired Minister said that he had further told Sonnino that the decision of the Dalmatian question would probably depend upon President Wilson, and that, according to his information, it was by no means certain that the latter would support the Italian view, especially as he was not a signatory of and therefore not bound by the treaty of London.

Bissolati doubted, too, whether one or two of the signatories were very enthusiastic about it, although they would doubtless honor their signatures. He had, therefore, warned the Minister of Foreign Affairs against the possibility of a diplomatic defeat at the Paris Conference, the effects of which would recoil upon him as the person solely responsible. Bissolati thought the wise and statesmanlike course for Italy was to take the spontaneous initiative at once, before the Peace Conference met, by giving over Dalmatia to the Jugoslavs on condition that she should keep Fiume, and on condition also of keeping all of Istria. Fiume should then, in Bissolati's view, be made a free port under Italian rule.

With regard to the thirteen Greek islands in the southern Aegean, which Italy held as a pledge until such time as Turkey had executed the conditions of the Treaty of Lausanne of 1912, Bissolati considered it bad policy to irritate Greece and drive her into an alliance with Jugoslavia against Italy, at a moment when Italy was perhaps not altogether in perfect agreement with her great neighbor on the west. The thirteen southern Sporades, he said, were barren rocks, and in his view it would be better to give them up, obtaining in compensation something really useful, such as the coal mines of Herakleia.

Thirdly, as for the German population of the northern Tyrol, Bissolati said the Italians of the Trentino objected to having the German element incorporated in the same State as themselves. He considered that the German population, if annexed to Italy, would be a source of trouble, and he would, therefore, draw the northern frontier of Italy a little to the north of Botzen, but so as to include the Ladin Valleys. The Ladins, being of the Latin race and speaking a dialect akin to Italian, should, of course, be included in Italy, to which they racially belong.

Obituary Notes.

HENRY MAY, 32 years old, head of the firm of Charles C. May's Sons, undertakers in the Ridgewood section, which was established by his grandfather, died on Saturday at his home, 714 Forest Avenue. He was a member of Sterling Lodge, F. and A. M.

Mrs. MABEL CLOTILDE OSBORNE, wife of William A. Osborne, died on Saturday at the home of her parents, Mr. and Mrs. Walter E. Washburn, 146 Decatur Street, Brooklyn, in her twenty-first year.

Mrs. SADIE A. GILLESPIE, 31 years old, wife of Thomas S. Gillespie, died at her home, 1,702 Woodbine Street, Brooklyn, on Sunday.

WALTER JUDSON CLYDE, President of the Clyde Lighterage Company in Manhattan, died at his home, 229 Lincoln Place, Brooklyn, on Sunday, of influenza and pneumonia. Mr. Clyde was born in Troy, Ohio, twenty-nine years ago, and was educated at Pratt Institute. About seven weeks ago he was married to Miss Kathryn Lovett, and she and his parents survive him.

FERDINAND EWALD TOENNIES, President of the firm of Heine & Co., dealers in essential oils in Manhattan, died in St. Mary's Hospital on Saturday of septic poisoning. Mr. Toennies had been in the hospital since Nov. 12, when the horse he was riding fell over backward, fracturing Mr. Toennies's ankle. He was 49 years old, and lived at 45 Midwood Street, Flatbush.

LOUIS FENNEBRESQUE, a professor of French at the Jamaica High School and a member of the Faculty of the College of the City of New York, died at his home in Floral Park, L. I., on Friday. Mr. Fennebresque was born in Tours, France, in 1843, and served in the Franco-Prussian war of 1870.

Mrs. MAY V. POWERS GRAGE, wife of August C. Grage, Assistant Superintendent of the Flatbush Post Office, died on Saturday at her home, 453 Coney Island Avenue.

Miss MARY AGNES RAPALJE, 68 years old, a member of an old Long Island family, died in the Flushing Hospital on Sunday from burns which she received when her clothes caught fire from a kitchen range. Her home was in Elmhurst.

Mrs. MARY AUGUSTA McCOON MEAD, widow of Henry C. Mead, a sash and blind manufacturer, died on Sunday at her home, 105 Conselyea Street, Brooklyn, at the age of 85 years. Mrs. Mead was one of the original members of the South Third Street M. E. Church.

Mrs. ELLA EVEREST GUNNISON, widow of the Rev. Dr. Almon Gunnison, President Emeritus of St. Lawrence University at Canton, N. Y., died yesterday at her home, 59 Rugby Road, Brooklyn, in her seventy-first year.

HOWARD G. DEWEY, President of the New York State Coal Dealers Association, died suddenly in his office in Gloversville, N. Y., yesterday.

WILLIAM BUTLER, 64 years old, a retired Lieutenant in the Police Department, died suddenly in an automobile while near his farm at Huntington, L. I.

HARRIS BARTELSTONE, 76 years old, a retired glass merchant, died yesterday at his home, 985 Fox Street, the Bronx.

FRITZ ALBIN NELSON, proprietor of a garage in Port Chester, died yesterday. He was 42 years old.

SAM MEYERS, (Samuel Untermeyer,) a theatrical manager who had been for more than twenty-five years attached to the Charles Frohman business staff, died at the French Hospital yesterday at the age of 65.

WILLIAM F. O'CONNELL died at his home in Greenpoint yesterday in his thirty-second year. He had been associated with Mr. Coady, of the brokerage firm of MacQuoid & Coady.

MABEL ELIZABETH SHAW, known in philanthropic and musical work, died Saturday in a sanitarium. She was director of the Music School Settlement.

JACOB H. ULMANN, Superintendent of the Carlstadt, N. J., post office, died on Sunday. He was 58 years old.

HOWARD F. ROTHSCHILD, 19 years old, died yesterday at Pinehurst, N. C. He was the son of Simon F. Rothschild, of the firm of Abraham & Straus, Brooklyn, and of Lillian A. Rothschild, whose father was A. Abraham, the founder of the department store.

MICHAEL J. McINTYRE, for twelve years Chief of the Lyndhurst, (N. J.,) police, died yesterday at his home there. He was 36 years old.

PEACE BALL AT SHERRY'S.

Benefit for Babies' Hospital Preceded by Many Dinners.

The ball in celebration of peace, held last night at Sherry's was the largest event in a day of social festivities. The ball was under fashionable patronage, and given under the auspices of the Board of Women Managers of the Babies' Hospital of this city, of which Mrs. Oliver G. Jennings is President.

The entire second floor at Sherry's was used for the occasion. Receiving were Mrs. Jennings, Mrs. W. Goadby Loew, and Mrs. French Vanderbilt. Many dinners were given by prominent hostesses in advance of the ball.

Princess Ruspoli gave a large luncheon at the St. Regis yesterday preparatory to sailing today for Europe. Mrs. Vanderbilt, Mrs. Orme Wilson, Mrs. Richard Gambrill, Mrs. William Post, Mrs. James Speyer, Mrs. F. Burrall Hoffman, Mrs. H. V. R. Kennedy, and the Duchess de Richelieu were among the guests.

Former Dock Commissioner McDougall Hawkes tendered a farewell dinner last night at his residence, 8 East Fifty-third Street, to Geoffrey Butler, Chief of the Bureau of Information of the British High Commission, who is returning to England in a few days.

Mr. and Mrs. W. Gordon Crawford entertained at dinner at the Colony Club last night for Dr. Naon, former Argentine Ambassador at Washington, D. C., and Mme. Naon.

Bishop Lawrence Operated On.

BOSTON, Jan. 6.—The Right Rev. William Lawrence, Episcopal Bishop of Massachusetts, underwent an operation for mastoid abscess at his home here today. The operation was pronounced successful, and his physicians said tonight that his condition was entirely satisfactory.

Bishop Lawrence had not completely recovered from several weeks' illness with influenza, and because of this and the fact that he was exhausted from overwork when he took to his bed his recovery is expected to be somewhat slow.

Born.

SCHONFELD.—Mr. and Mrs. Jack Schonfeld (nee Anna Miller) of 214 Audubon Av. announce the birth of a son at St. Mark's Hospital, Jan. 5, 1919.

Engaged.

LESSER—SIEGEL.—Mr. H. Siegel of 82 Washington Place, New York City, announces the engagement of his daughter, Goldie Siegel, to Mr. John Lesser of 844 Dawson St., New York City.

Married.

BUTLER—DUFFETT.—At the home of H. A. Stahl, 1 Leighton Av., Yonkers, N. Y., on Saturday, Jan. 4, 1919, by the Rev. Francis Theodore Brown, Rector of St. Andrew's Church, Sarah, daughter of John Duffett, Esq., of Clifton, Newfoundland, to Frederick Butler of Iron River, Wis., formerly of the Dominion of Newfoundland.

LESSLER—HERZIG.—On Jan. 6, 1919, by the Rev. F. de Sola Mendes, Amy Celler Herzig and Montague Lessler.

Died.

ADRIANCE.—Benjamin, of Woodcliff Lake, Bergen County, N. J., beloved husband of Jean Adriance, on Jan. 3, at 4 P. M., at his Winter home at Miami, Fla. Services at FUNERAL CHURCH, (Campbell Building,) Broadway and 66th St., on Wednesday afternoon at 3 o'clock.

ALBERTIS.—At Orange, N. J., Jan. 6, 1919, Eleanor Mary, daughter of John and Elizabeth Albertis. Funeral services at All Saints' Chapel, Orange, N. J., Wednesday, Jan. 8, at 10:15 A. M. Interment Trinity Cemetery, New York City, at 1 P. M.

ALEXSON.—Lydia Alexson. Services at Walter H. Williams's Funeral Parlors, 331 West 121st St., Tuesday, 1 P. M.

BAEHRE.—George, on Jan. 6, after short illness. Funeral from his late residence, 1,704 Amsterdam Av., near 144th St., on Thursday, Jan. 9, at 1 P. M. Relatives and friends are respectfully invited to attend.

BARTELSTONE.—On Jan. 6, in his 77th year, Harris, beloved husband of the late Sarah and devoted father of David, Oscar, Aaron, Flora Cohen, Millie Laufer, Louis, Max, Irving, and Jacob Bartelstone. Relatives and friends are invited to attend the funeral from his late residence, 985 Fox St., Bronx, on Wednesday, Jan. 8, at 10 A. M.

BARTELSTONE.—Members of Lebanon Lodge, No. 369, O. B. A., are invited to attend the funeral of our late brother, charter member, and Past President, Harris Bartelstone, from his late residence, 985 Fox St., on Wednesday, Jan. 8, at 10 A. M. By order of
JACOB COHEN, President.
JULIUS C. SINSHEIMER, Secretary.

BURTON.—John Edward, beloved father of Mrs. Joseph E. Meyer and John Burton. Services THE FUNERAL CHURCH, Broadway-66th St., (Campbell Building,) on Tuesday evening, 8:30 o'clock. Interment Albany, N. Y.

BUSSEY.—Grace F., widow of the late William G. Bussey, on Monday, Jan. 6, at her residence, 112 Claremont Av., Mount Vernon, N. Y. Notice of funeral hereafter.

CALLMANN.—Martha. On Jan. 6, 1919, Martha Callmann, beloved mother of William, Herbert, and Irving, and sister of Mrs. C. Callmann, Mrs. Rose Masse, and Mrs. R. R. Mandlebaum. Notice of funeral hereafter.

CARLL.—At Richmond, Va., on Sunday, Jan. 5, 1919, Fannie S., beloved wife of Henry Carll. Funeral services will be held at residence of Henry Gaines, Nassau Av., Huntington, L. I., on Wednesday, Jan. 8, at 1:30 P. M. Interment Huntington Rural Cemetery.

CLYDE.—On Sunday, Jan. 5, at 6 A. M., at his residence, 592 3d St., Brooklyn, Walter Judson Clyde, aged 29, beloved husband of Kathryn Lovett Clyde. Funeral service Tuesday, Jan. 7, at home of his parents, 229 Lincoln Place, Brooklyn, at 8:30 P. M.

COHEN.—Suddenly, in his 51st year, Louis beloved husband of Pauline and devoted father of Etta, Lennore, Hulda, and Corinne. Funeral services at his late residence, 657 West 161st St., Tuesday, Jan. 7, 1919, at 2 P. M.

COHEN.—Maimonides Benevolent Society. Brethren: You are hereby notified of the death of Brother Louis Cohen and requested to attend funeral, which takes place on Tuesday, the 7th inst., at 2 o'clock P. M., from his late residence, 657 West 161st St.
HARRY N. SIMON, President.
SAMUEL SCHEUER, Secretary.

COHEN.—Louis. Columbia Lodge, 13, O. U. T. S. Sisters are requested to attend the funeral of Mr. Louis Cohen, husband of Sister Pauline Cohen, on Tuesday, Jan. 7, 2 P. M., from 657 West 161st St.
BELLE E. LEVOR, President.
AMELIA WERTHEIM, Financial Secy.

COOPER.—On Sunday, Jan. 5, 1919, Mary E., beloved wife of James Cooper. Funeral services at her late residence, 528 East 3d St., Mount Vernon, on Tuesday, Jan. 7, at 8:30 P. M.

CRICHTON.—Suddenly, on Sunday, Jan. 5, Blanche McKenzie, youngest daughter of the late William and Janet Malcolm Crichton. Funeral Tuesday, Jan. 7, at 11 o'clock, at Trinity Church, Broadway and Wall St. Interment private.

CROSS.—Helen F. Services "THE FUNERAL CHURCH," Broadway, 66th St., (Campbell Building,) on Tuesday morning, 9:30 o'clock.

CROSSMOND.—At Mount Vernon, N. Y., Monday, Jan. 6, 1919, Anna Francena, widow of L. D. Crossmond. Funeral services at her late residence, 521 Gramaton Av., Wednesday, 8 P. M.

CUDLIPP.—Evelyn Waite Cudlipp, wife of F. Olos Cudlipp, and daughter of Amelia Morris and the late William E. Waite, of pneumonia Monday evening, Jan. 6. Notice of funeral hereafter.

DAVIN.—On Jan. 5, of pneumonia, at Kent, Conn., Kathryn Davin, beloved wife of Raymond Davin and daughter of the late Herbert M. Bingham. Funeral services will be held at residence of Mrs. Herbert M. Bingham, 270 Convent Av., (141st St.,) Tuesday evening, 8 o'clock. Interment Woodlawn.

DOHM.—On Jan. 6, 1919, Elizabeth Dohm, aged 68 years, beloved wife of Herman Dohm. Funeral services at her late residence, 811 East 217th St., Bronx, on Thursday, Jan. 9, at 2 P. M.

DOPF.—On Jan. 6, 1919, Helen S. Dopf, (nee Murray,) beloved wife of William Dopf, Jr. Residence, 1,277 Shakespeare Av. Notice of funeral hereafter.

DRUMM.—On Saturday, Jan. 4, 1919, Philip Freneau Drumm, son of J. Wesley Drumm and the late Kitty Freneau Drumm. Funeral service from his late residence, Palisade, N. Y., Tuesday, the 7th instant, at 2:45 P. M.

ELINS.—Bessie, wife of Abram, mother of Philip and Rose, Mrs. Bayles, Mrs. Wise, Mrs. Wagner, Mrs. Garfinkle, and Mrs. Gordon. Funeral Tuesday from her late residence, 1,188 43d St., Brooklyn. Interment Washington Cemetery.

FELDMANN.—Joseph, Jan. 5, 1919, aged 52. Funeral from his residence, 419 East 71st St., today, at 1:30 o'clock.

FORTUNE.—At Elizabeth, N. J., on Sunday, Jan. 5, 1919, Francis Helen, widow of James Walden Fortune, aged 87 years. Funeral services at her late residence, 89 West Grand St., Elizabeth, N. J., on Wednesday, Jan. 8, at 3 P. M. Kindly omit flowers.

Died.

FRIEDMAN.—Isaac, aged 53, beloved husband of Annie, father of Philip, Sol, and Albert, passed away at his home, 247 Audubon Av., on Saturday morning, Jan. 4.

MURPHY.—On Jan. 5, at her residence, Ocean Av., Far Rockaway, Nellie C., beloved wife of the late John E. Murphy. Requiem mass will be celebrated Wednesday morning, the 8th inst., at 10 o'clock, at the Church of St. Mary Star of the Sea, Far Rockaway. Interment private.

FRIEDMAN.—Annette, beloved daughter of Mr. and Mrs. Louis Friedman, passed away Saturday night. Funeral service 10 A. M. Tuesday, Jan. 7, at her late residence, 501 East 85th St.

GUNNISON.—On Monday, Jan. 6, 1919, Ella Everest, wife of the late Almon Gunnison, in the 71st year of her age. Services will be held at her late residence, 59 Rugby Road, Brooklyn, Wednesday, Jan. 8, at 8 P. M. Interment in Greenwood Cemetery.

HAAS.—Silas M., on Jan. 6, beloved son of the late Leopold and Sarah Haas, in his 33d year, after a short illness. Funeral at convenience of family.

HAAS.—At a special meeting of the Board of Directors of the Mount Sinai Training School for Nurses, held on Jan. 5, 1919, announcement was made of the death of Mr. Kalman Haas. The members of the Board recorded their sentiments in the following minute:

In the death of Kalman Haas the Training School has lost one of its oldest and most devoted friends who served the institution as President and Director for a period of over fifteen years. The progress of the school, the elevation of its standards, and the mental, physical, and moral care of its pupils formed one of the absorbing elements of his active life, and the present position of the School is due largely to his wise guidance during the many years of his service as President. In his death we have lost one who has endeared himself to each and every one of his fellow-Directors through his unremitting efforts in the cause of trained nursing;

To his bereaved family the Board of Directors tenders its heartfelt sympathy in the irreparable loss which it has sustained. It is also resolved that the entire board attend the funeral, that the nurses be represented, and that an engrossed copy of these resolutions be presented to the family of the deceased.
HUGO BLUMENTHAL, President.

HARTMAN.—On Jan. 5, Lillian A., beloved daughter of Elias and Henrietta Hartman. Funeral from her late residence, 527 West 113th St., on Tuesday morning, Jan. 7, at 10 o'clock. Interment private.

HIMMELMAN.—Mary B., beloved wife of J. M. W. Himmelman, at 119 Oak St., Brooklyn, on Jan. 6, 1919. Notice of funeral hereafter.

HODGE.—At Summit, N. J., Jan. 5, 1919, Louise Hodge, (formerly of Boston,) in her 74th year. Funeral service will be held at Calvary Episcopal Church, Summit, N. J., on Tuesday, Jan. 7, at 10:30 A. M., on arrival of train leaving Hoboken at 9:15 A. M.

HOYT.—Suddenly, at Stamford, Conn., Saturday, Jan. 4, 1919, Benjamin Franklin Hoyt, dearly beloved husband of Frances Case, in the 77th year of his age. Funeral services at his late residence, 17 Hoyt St., on Wednesday afternoon, Jan. 8, at 2:30.

HUBBARD.—At his residence, 117 West 55th St., on Jan. 4, Grosvenor Silliman Hubbard, son of Oliver Payson Hubbard and Faith Wadsworth Silliman. Funeral services at 117 West 55th St. on Tuesday at 5 P. M. Interment in New Haven, Conn., on Wednesday. Boston and Philadelphia papers please copy.

JACOBS.—At Jersey City, on Jan. 5, Margaret Jacobs, (nee Knight, formerly of 105 Rodney St., Brooklyn,) dearly beloved wife of Sidney Jacobs. Funeral from her late residence, 165 Bayview Av., Jersey City, on Wednesday, Jan. 8, at 9:30 A. M.; thence to Church of the Sacred Heart, where solemn requiem mass will be offered at 10 o'clock for the happy repose of her soul.

JOLLES.—On Jan. 6, 1919, Caroline Jolles, (nee Bienfait,) beloved wife of Jan Jolles, at Kirklawn, Rye, N. Y. Interment private Greenwood Union Cemtery, Rye, N. Y., Tuesday, Jan. 7.

JONES.—At Harrington Park, N. J., Jan. 6, 1919, Mary Jones, in her 47th year. Funeral services from her late residence, Harrington Park, N. J., on Thursday, Jan. 9, at 2:15 P. M.

KEELER.—On Jan. 6, at the Hotel St. Andrew, N. Y. City, Harriet L., daughter of the late John and Anna Beers Keeler. Notice of funeral hereafter.

KING.—On Jan. 5, in her 17th year, Marion, beloved daughter of Frank S. and Alice A. and devoted sister of Alice King. Funeral from her late residence, 50 Cathedral Parkway, on Tuesday, Jan. 7, at 2 P. M. Philadelphia (Penn.) papers please copy.

KURSHEEDT.—On Jan. 6, of pneumonia, at 20 Ivy Close, Forest Hills, L. I., Mary A., aged 26, wife of Albert E. Kursheedt, and daughter of Mrs. Louis Valiquette. Funeral at Rutland, Vt., Wednesday, Jan. 8.

LEWIS.—Esme, beloved daughter of Louis and Edith Lewis, 247 Audubon Av. Funeral at 2 P. M. Wednesday, Jan. 8, from above address.

LIPPMAN.—Martin G. Brethren of Bronx Lodge No. 860, F. and A. M., are requested to attend the funeral of our late brother, Martin G. Lippman, 2,356 Grand Concourse, Tuesday, Jan. 7, at 9:30 A. M.
LOUIS PELL, Master.
HENRY COHN, Secretary.

LITTLETON.—Douglas Marshall, born Oct. 21, 1899, at 316 McDonough St., Brooklyn, N. Y.; prepared for college at St. Bernard's and Dr. Browning's School of New York; attended for a short period at St. Paul's, in Concord, N. H.; entered and finished his freshman year in Princeton University; applied for military service and was rejected for physical defects and was appointed by the Secretary of State to telegraph room, Washington, D. C., in September, 1918; was dispatched to the Embassy in Paris by order of Secretary of State on Nov. 1, 1918; after two weeks' service in the Embassy there was promoted to the position of Third Secretary of the Embassy; was taken seriously ill on the 30th day of November, 1918; removed to Dr. Joseph Blake's Hospital, and, after lingering, died on Jan. 2, 1919. His body is being shipped immediately to New York. Funeral services announced later.

LOCKWOOD.—On Saturday, Jan. 4, 1919, at the residence of her nephew, J. A. Tausaw, at Albany, N. Y., Albertine Lockwood. Funeral service Tuesday morning at Albany, N. Y. Committal service at Woodlawn Cemetery, New York City, Tuesday afternoon, 3:15 o'clock.

LOEWENSTEIN.—On Monday, Jan. 6, Bertha, beloved wife of Abraham, mother of Irving and Mrs. Elsie B. Reiner. Funeral services at her late residence, 238 East 82d St., Wednesday, Jan. 8, at 2 P. M.

LOEWENSTEIN.—Bertha. The members of the Palestina Lodge, No. 36, I. O. S. S. of I., are invited to attend the funeral of Bertha Loewenstein, wife of Brother Abraham Loewenstein, on Wednesday, Jan. 8, at 2 P. M., at 238 East 82d St.
Dr. H. P. HIRSCH, President.
JULIUS EPSTEIN, Secretary.

McCUE.—Suddenly, on Sunday, Jan. 5, at her residence, 347 West 30th St., Catharine V., beloved sister of the late Rev. Edward J. McCue. Funeral Wednesday at 9:30 A. M. Requiem mass St. Michael's Church, 10 o'clock. Interment Calvary.

McLOUGHLIN.—On Saturday, Jan. 4, at Naval Hospital, Portsmouth, Va., Coxswain William A. McLoughlin. Funeral from his late residence, 1,268 Edison Av., Westchester, Bronx, Tuesday at 9:30. Requiem mass St. Raymond's Church, 10 o'clock. Interment St. Raymond's Cemetery.

McNEICE.—Jan. 4, Alexander McNeice, 1,767 Townsend Av., Bronx, beloved husband of Esther McParland, (nee McParland.) Funeral Wednesday, 9:30 A. M.; thence Church of Holy Spirit, University and Burnside Avs. Interment Calvary.

MACOY.—On Jan. 4, 1919, Daniel Finlay Macoy. Funeral services at his late residence, 470 East 28th St., Brooklyn, Tuesday, at 8 P. M.

MACOY.—Veterans of the 7th Regiment, N. G., N. Y.: Members are requested to attend the funeral services of Daniel Finlay Macoy, (5th Company,) at his late residence, 470 East 28th St., Brooklyn, on Tuesday, Jan. 7, 1919, at 8 P. M.
COLONEL WILLARD C. FISK, President.

MANDELBAUM.—Myron, son of Julius and Minnie, brother of Mrs. B. Bruch, Mrs. J. Spielberg, Gertrude, Sidney, and Bertha. Funeral Wednesday, Jan. 8, 1919, at 1 P. M., 1,584 1st Av.

MEYERS.—Sam Meyers, (Untermeyer,) for 25 years attached to the Charles Frohman business staff, at the French Hospital, West 34th St., New York, on Monday, Jan. 6, in his 65th year. Funeral services at THE FUNERAL CHURCH, Campbell's,) Broadway and 66th St., at 10:30 A. M. Wednesday, Jan. 8. Interment in Beth-El Cemeteries, Cypress Hills.

MIEHE.—Henry, at Rutherford, N. J., in his 85th year, father of Mrs. E. Grimmel and grandfather of Henry F. and George M. Grimmel. Interment Wednesday afternoon at 3 o'clock, at Hillside Cemetery, Rutherford.

MINTZER.—On Sunday, Jan. 5, 1919, Celia Mintzer, beloved mother of Fred, Max, Louis, Bessie, and Harry Mintzer and Dr. Ida J. Mintzer, in her 64th year, at her residence, 163 East 118th St.

MONTANDON.—On Jan. 5, 1919, Charles Edward, infant son of Frederick J. Montandon. Funeral private.

MOOREHEAD.—On Jan. 6, Annie M., aged 59 years, wife of the late Thomas Walter Moorehead and mother of Edna M. Raynor. Services private. Interment Baltimore. Baltimore papers please copy.

MORRISON.—Brethren: You are hereby summoned to attend an emergent communication of Concord Lodge, No. 50, F. and A. M., on Tuesday, Jan. 7, 1919, at 8 o'clock P. M., at 310 East 55th St., for the purpose of paying our last tribute of respect to our deceased brother, Robert E. Morrison. By order of
FREDERICK E. THALMAN, Master.
WILLIAM L. FINCH, Secretary.

Died.

NOYES.—Jan. 6, 1919, at 313 Convent Av., Alice Noyes, (nee McMorrough,) beloved wife of Eugene J. Noyes. Notice of funeral hereafter.

OLSON.—Ida. Funeral services from home of sister, Mrs. Emma Brantl, 142 Poplar St., Richfield Park, N. J., 11 A. M., Wednesday. Interment Greenwood Cemetery.

PEABODY.—Lieutenant Marshall G. A memorial service will be held at the Church of the Heavenly Rest, 5th Av., above 45th St., Wednesday, Jan. 8, at 5 o'clock P. M., in memory of Lieutenant Peabody, who was killed in action with the Lost Battalion on Oct. 6. His friends are invited to attend.

PEABODY.—The Society of 9th Company Veterans, 7th Regiment, N. G. N. Y., requests members to attend the memorial service to be held at the Church of the Heavenly Rest, 5th Av., above 45th St., on Wednesday, Jan. 8, at 5 P. M., in memory of our late member, Lieutenant Marshall G. Peabody, who was killed in action with the Lost Battalion on Oct. 6, 1918.
FRANCIS G. LANDON, President.
EGBERT C. DENISON, Secretary.

PEABODY.—SONS OF THE REVOLUTION in the State of New York.—The members of this society are requested to attend the memorial service at the Church of the Heavenly Rest, Wednesday, Jan. 8, at 5 o'clock P. M., in memory of Lieutenant Marshall G. Peabody, a member of this society, who was killed in action with the Lost Battalion on Oct. 6, 1918.
ROBERT OLYPHANT, President.

PERRY.—Suddenly, on Monday, Jan. 6, 1919, Mrs. Katharine W., widow of the late Rev. William D., and mother of K. Willa and Mabel Perry. Notice of funeral later.

PETIGNY.—On Jan. 5, Charles L., beloved husband of Felice E., son of the late Charles L. and Theresa Petigny. Funeral from his late residence, 2,465 Broadway, on Wednesday, Jan. 8, at 9:45 A. M. Requiem mass at Church of St. Gregory the Great, 144 West 90th St. Interment Calvary.

PFAFF.—William A., aged 76, beloved father of Clara Alice and Matilda Pfaff. Private funeral services at THE FUNERAL CHURCH, Tuesday forenoon.

POTTER.—Jan. 4, Gertrude McCready, at her home in Ardmore, Penn., beloved wife of William Woodburn Potter and daughter of the late William Rhodes and Isabelle Faitoute McCready of New York City. Services will be held at her late home on Tuesday, Jan. 7, at 12 o'clock noon.

REECE.—Mary, of 552 West 174th St. Services at Meyers' Funeral Parlors, 228 Lenox Av., Tuesday, Jan. 7, at 10:30 A. M. Funeral private.

RICE.—Jan. 4, at Brooklyn Naval Hospital, Lieutenant Commander Emery Rice, late commanding officer of the U. S. S. Mongolia of the cruiser transport force of the United States Atlantic fleet. Funeral services Jan. 7, at 10:30 A. M., at the First Presbyterian Church, 5th Av. and 11th St. The sexton will take charge of flowers friends may wish to send. Friends invited without further notice. Groups and organizations desiring to be seated together please telegraph or telephone the sexton, telephone Chelsea 1428. Interment in Arlington Cemetery, Washington, Wednesday, Jan. 8. Boston, San Francisco, Washington, Tacoma, Manila, Hongkong, and London, England, papers please copy.

ROBERTSON.—Adele Henriques Robertson, age 31, beloved wife of A. C. Robertson, and daughter of Susie Montgomery Henriques, Jan. 4, 1919. Funeral services Tuesday, 3 P. M., at residence, River Road, Cos Cob, Conn. Baltimore and Washington papers please copy.

ROOSEVELT.—Honorable Theodore Roosevelt. The Society of the Friendly Sons of Saint Patrick in the City of New York announce with deep regret the death of Honorable Theodore Roosevelt, an honorary member of the society, on Monday, Jan. 6, 1919, at his residence, Oyster Bay, L. I.
VICTOR J. DOWLING, President.
JAMES J. HOEY, Secretary.

ROOSEVELT.—EMPIRE STATE SOCIETY, SONS OF THE AMERICAN REVOLUTION.—We regret to announce the death, on Jan. 6, 1919, of our late compatriot, Colonel Theodore Roosevelt.
LOUIS ANNIN AMES, President.
CHARLES A. DU BOIS, Secretary.

ROOSEVELT.—The American Irish Historical Society announces with sorrow the death of its honorary member, Theodore Roosevelt, whose deap interest in the work of the society will be greatly missed.
JOSEPH I. C. CLARKE, President.
SANTIGO P. CAHILL, Sec.-General.

ROOSEVELT.—Saint Nicholas Society of the City of New York, 43 Cedar St., New York. It is with deep regret that announcement is made of the death, on Jan. 6, at Oyster Bay, New York, of their late associate, Theodore Roosevelt.
WILLIAM DENNISTOUN MURPHY, President.
FREDERIC IRVING LOCKMAN, Secretary.

ROOSEVELT.—The New York Commandery of the Naval and Military Order of the Spanish-American War announces with deep regret the death of their late companion, Colonel Theodore Roosevelt, U. S. Volunteers, a charter member and Past Commander of this order.
RUSSELL RAYNOR, Commander.
DEAN MELSON, Recorder.

ROTHSCHILD.—On Jan. 6, pneumonia, Howard Frank Rothschild, beloved son of Simon F. and Lillian A. Rothschild, in his twentieth year, at Pinehurst, N. C. Funeral services Thursday morning, at 10:30, in Salem Fields Chapel, Cypress Hills.

RUSSELL.—Esther Lucille, daughter of Mrs. Emmett B. Russell, Watkins, N. Y., and sister of Mrs. Benjamin R. Andrews, Edgewater, N. J., of pneumonia, at the Hackensack Hospital, Dec. 31, 1918. Burial in Watkins, N. Y.

SCRIBNER.—Annie E. Scribner, mother of Jessie H. Seabury, Charles E. Scribner, and George K. Scribner, at Boonton, N. J., on Jan. 6, 1919, after a short illness. Services at 245 Rockaway Av., Boonton, at 2:30 P. M., on Jan. 8.

SEXTON.—Augustus Wilder, on Jan. 4, 1919, at his residence, 209 West 107th St., of pneumonia, in his 77th year. Funeral 11 A. M. Tuesday, Jan. 7, Chapel Moravian Cemetery, New Dorp, S. I. Richmond trolley car will meet 10 A. M. boat from South Ferry. Omit flowers please.

SHAW.—Passed into the spiritual world, Mabel Elisabeth Shaw, daughter of Harriette and the late Robert Shaw, on Saturday, Jan. 4. Services will be held at her late residence, 343 Carlton Av., Brooklyn, on Tuesday afternoon, Jan. 7, at 3 o'clock.

SIMMONS.—Dr. Horace Melville, suddenly, at Mountain Lakes, N. J., Jan. 5. Funeral Loudon Park, Baltimore, on Wednesday, 8th.

SNYDER.—Entered into rest Jan. 4, 1919, Charles Snyder, dearly beloved husband of Anna Marx and father of Charles, in his 44th year. Funeral from his late residence, 13 Gouverneur Place, Bronx, Tuesday afternoon at 2 o'clock. Relatives and friends, also members of Polar Star Lodge, 245, F. and A. M.; Firemen's Mutual Benefit Association, and Engine Company No. 62, Bronx, invited to attend. Automobile cortege.

STEINECKE.—Jan. 5, 1919, of pneumonia, Otto H., of 875 West 181st St., New York City, beloved husband of Elizabeth J. Steinecke. Funeral services Tuesday evening, 8:30 o'clock, at the residence of Mrs. Robert L. Parry, 171 Mountain Way, Rutherford, N. J. Train leaves Erie Railroad, Jersey City, 7:50 P. M.

STOEVER.—On Sunday morning, Jan. 5, 1919, John Lewis, son of William B. and Jenny Royal Stoever, in his twenty-seventh year. Funeral services at his parents' residence, 7,923 Lincoln Drive, Chestnut Hill, on Wednesday, Jan. 8, at 2 P. M. Interment private.

STRATTON.—On Jan. 6, Elsie Aubrey, beloved wife of William E. Stratton. Services "THE FUNERAL CHURCH," Broadway, 66th St., on Wednesday afternoon, 2 o'clock. Interment Woodlawn.

THOMPSON.—On Friday evening, Jan. 3, 1919, at the residence of his parents, 830 Park Av., Edward Sampson, only son of Phillips Blagden and Marion McKeever Thompson, in the 20th year of his age. Funeral service will be held at St. Bartholomew's Church, Park Av. and 51st St., on Tuesday, Jan. 7, 1919, at 10 o'clock.

TISDALE.—Entered into rest, Jan. 6, 1919, after a long and lingering illness, Emily Seymour, beloved wife of Robert B. Tisdale, daughter of the late Stephen A. and Elizabeth G. Halsey, in her 64th year, at her residence, 134 Franklin St., Astoria, L. I. Notice of funeral hereafter.

WILLIS T. Mead UNDERTAKER
Here you can surrender all responsibility into thorough, capable hands that will neither abuse your confidence or your pocketbook.
1,939 Madison Ave.
Phone Harlem 3715—Day or night.

JACOB HERRLICH'S SONS, Inc.
Funeral Directors—Chapel
332 East 86th St., N. Y. Lenox 6652
1963 Concourse, nr. 179th. Tel. 2626 Tremont

CIRCLE 194 J. WINTERBOTTOM SIXTH AV. at 53d St.

New CATHOLIC CEMETERY of
THE GATE OF HEAVEN
MT. PLEASANT, WESTCHESTER CO.
On Harlem R.R., 5 miles No. of White Plains Entrance to Cemetery at Mt. Pleasant Sta. Receiving Vault. Send for Ill's't'd Booklet.
CALVARY & ALLIED CEMETERIES
24 East 52nd St. Phone Plaza 9008.
Rev. William J. Stewart, Mgr.

THE WOODLAWN CEMETERY
233d St. By Harlem Train and by Trolley. Office, 20 East 23d St., New York. Lots of small size for sale.

FLORAL DESIGNS
a specialty; moderately priced at $1.00 and up. BLOOMINGDALE BROS., 59th St. and 3d Av.

Died.

WAITE.—On Jan. 4, 1919, San Jose, Cal., Martha M. Waite, widow of Rev. Joseph M. Waite.

WEISSENBORN.—On Sunday, Jan. 5, 1919, Edward Irving Weissenborn, in his 62d year. Relatives and friends are respectfully invited to attend funeral services on Tuesday, Jan. 7, at 8 P. M., at the residence of his brother, Oscar A. Weissenborn, 46 Sherman Place, Jersey City. Funeral private, Wednesday morning.

WESTCOTT.—At her residence, 787 5th Av., on Sunday, Jan. 5, Ada Louise, wife of the late Robert Estling Westcott. Funeral service will be held at St. Bartholomew's Church, corner 50th St. and Park Av., on Tuesday morning, Jan. 7, at 11 o'clock.

WILKINSON.—At Orange, N. J., on Jan. 5, 1919, Arthur Wilkinson, in his 56th year. Funeral services at 944 Broad St., Newark, N. J., (Smith & Smith,) on Tuesday at 2:30 P. M. Interment at Augusta, Ga.

WYLIE.—Jan. 6, Charlotte M. Wylie, widow of Dr. Farand Wylie, in her 85th year. Services 160 West 106th St., Tuesday evening, 8:30. Interment Bath, N. Y., Wednesday, 2:30 P. M.

ZEEMAN.—Charles S., on Jan. 6, in his 36th year, beloved husband of Anna, survived by four children. Funeral Tuesday, Jan. 7, 1919, at 2 P. M., from the chapel of David J. Rothschild, 272 Lenox Av.

In Memoriam.

BUSH.—A memorial service will be held at St. James's Church, Madison Av. and 71st St., on Thursday, Jan. 9, at 4 P. M., for Corporal Adolphe Low Bush, Campany K, 107th U. S. Infantry, killed in action at Le Catelet, France, Sept. 29, 1918.

DRAKE.—In memory of Elias G. Drake, died Jan. 5, 1917.

KRODER.—In loving memory of my beloved son and our brother, John A. Kroder, who passed away, Jan. 7, 1917.
Two years have passed since you have left us,
How often have we missed your loving face.
Gone, but not forgotten, and none can ever fill your place.

LEWIS.—In memory of our beloved mother, Rosa, who died Jan. 7, 1917.

SLOANE.—In tender and loving memory of our devoted son and brother, Jeoffrey J. Sloane, born Jan. 23, 1889, died Jan. 7, 1918.

VOLKEL.—In loving memory of Magdalene Volkel, who died Jan. 7, 1915.

WHEN Benjamin Disraeli wrote: "A Statesman's success is in owning his public," he also wrote the best definition of Advertising. The great advertiser, like the great statesman, owns his public. A consultation involves no obligation. Confer with us!

SHERMAN & BRYAN
Incorporated
ADVERTISING
79 Fifth Avenue
New York

We Design
Our Banister Shoes
$9.00 to $11.00
They cost no more than ordinary shoes.
PARKER & DIEMER
1376 BROADWAY

SINGERS WANTED
The Oratorio Society of New York can accept a few more volunteer singers with good voices and fair ability to read at sight. Examinations by
Walter Damrosch
Conductor, at 7:30 P. M., Thursday, Carnegie Hall (Chamber Music Hall).

ASK FOR and GET
Horlick's
The Original
Malted Milk
For Infants and Invalids
OTHERS are IMITATIONS

SUPPLY OF RAW MATERIALS.
Control and distribution by union of allied countries suggested to meet demands of war-depleted nations for raw materials in an article in the Annual Number of The Annalist. Published by The New York Times. Ten cents on news stands—$4 a year by mail.—Advt.

THE TRUTH
About the Milk Fight

The public doesn't understand the facts about the milk fight. You have seen one side in the newspapers. It is now our duty to make some plain statements in order to clear the air and have you understand what we are fighting for, and whom we are fighting.

What We Are Fighting For

We are fighting for the consumer's rights as well as our own.
We insist that the consumers of New York shall always have an adequate supply of good milk—and to accomplish this we must receive at least the cost of production for the milk we sell to the dealers. If the dairy farmers are unable to get at least cost of production for milk, they will be able to produce **very little** milk for you in the near future. Like any business men they will simply close up shop, that is, they will have to sell or kill their cows. That, of course, means a very high price for milk later because the supply will fall so far short of the demand.
The average dairy farmer makes no profit. He simply receives farm wages for the time which he, his help and his wife and children spend in producing milk. Formerly nothing was figured in for the labor of the wife and children.

Whom We Are Fighting

The Dairymen's League is fighting those milk dealers in New York—the middle men, whose organization is known as the Milk Conference Board.
We are fighting them because they refuse to buy our milk and sell it to you. We have offered to sell this milk at cost to these middle men. They say if we do not sell **below cost** they will not buy our milk. **Their action** is withholding milk from babies and children, from hospitals, sick, soldiers, from your home and your neighbors.

Do Not Be Deceived

You may believe that these dealers are fighting the Dairymen's League in order to sell milk to you at a lower price. It is our conviction based on experience of a great many years that these middle men have adopted a selfish and short sighted policy of trying to break up the Dairymen's League of 62,000 dairy farmers, who own 700,000 cows. If they can accomplish this they believe they can buy milk at less than cost as they did for a great many years in the past. But the dairy farmer of today will not sell his product at less than cost because now he knows what the cost is, and in the past he did not. He will go out of business if forced to, and all will suffer including the dealers themselves.

Many Milk Dealers Are Fair

There are over one hundred independent milk dealers outside of the Milk Conference Board who are paying us cost-of-production prices and are glad to do it. Practically every Up-State dealer is paying the farmers' prices, so that the only milk shortage is here in New York where many of the largest retailers are asking the citizens to go without their full supply of milk because the dealers are unwilling to pay the cost-of-production price for milk and are endeavoring to fix their own prices as they have done for scores of years before the Dairymen's League was organized to sell the dairy farmers' milk.

Three Propositions by the Dairymen's League

PROPOSITION No. 1—In order that the PUBLIC may judge, we are willing to submit our cost of production, $4.01 per hundred for three per cent. milk in the one hundred fifty mile zone to the following gentlemen, who have made the cost of milk production a careful study for a number of years last past, to-wit:
Prof. Geo. F. Warren, State College of Agriculture, Ithaca, N. Y.; Prof. F. A. Pearson, College of Agriculture, University of Illinois; Prof. Oscar Erf, State College of Agriculture, Columbus, Ohio; Prof. Fred Rasmussen, Pennsylvania State College, State College, Pa.; Prof. App, New Brunswick Experiment Station, New Brunswick, N. J.; Prof. Mussey, Storrs Agricultural College, Conn.
We also offer to bring to New York these gentlemen at our expense. This offer has been communicated to the District Attorney.
PROPOSITION No. 2—The Hopewell Junction Branch of the Dairymen's League offers free to the Board of Health of New York for use in hospitals, or among the poor of the city, from seventy-five to one hundred cans of pasteurized milk daily provided cans are furnished and freight paid. This offer has been turned over to the Nathan Straus Laboratories. We expect other branches to make similar offers.
PROPOSITION No. 3—We are willing to co-operate in any practical plan which will bring milk from farm to consumer at the lowest possible cost to the consumer.

We want the citizens of New York to understand the milk situation and we are anxious to take it out of politics, to rescue it from short-sighted and greedy middle men, and to safe-guard the interests of the farmers and the consumers—which are one and the same.
Our books and methods are open to the public. We solicit correspondence or interviews from citizens or organizations who in good faith wish to learn the real facts.

THE DAIRYMEN'S LEAGUE
303 Fifth Avenue, New York
(It cost each League member about ½c to tell the truth about milk through this advertisement.)

INSTRUCTION.

Trained Men are better paid!

There are never enough trained men to fill the big responsible positions. For proof look up the want ads. The unprecedented conditions which will continue during the reconstructive period offer wonderful opportunities to thousands. Take advantage of this opportunity. Prepare yourself for success in your spare time. Enter our courses in

Constructive Accounting, Advanced Accounting, Business Law.

EVENING CLASSES OR CORRESPONDENCE INSTRUCTION.

WALTON SUCCESSES

Walton trained men for five successive years have won medals in C. P. A. examinations. Walton men won the highest honors in the May, 1917, and May, 1918, American Institute Examinations. What Walton training has done for these men it can do for you.

Call for personal interview or write for bulletin.

Room 707, Singer Building. Phone Cortlandt 4563-4564.

WALTON SCHOOL of COMMERCE

Success and Money in Tractor Mechanics

Learn Tractor Mechanics—the great trade of the future, surpassing that of the automobile. Good pay, ranging from $1,800 to $2,800. Short courses, then immediate position, owing to big demand for operators, mechanics and salesmen. Individual instruction. Classes limited.

"Best Tractor School in the East."

YMCA Please send full information on your Tractor Courses.

Name ....

Address ....

East Side Branch Y. M. C. A., 157 East 86th St., N. Y. Lenox 6051.

Chief Preparatory School

Day and Night Classes

5 Beekman St., cor. Nassau St.

"A very reliable School."—The Globe. Thorough and Effective Preparation for

REGENTS

and COLLEGE EXAMINATIONS

Commercial Department—All Branches. New Term Begins January 27th.

"The Downtown High School."

Easily accessible all cars, subway, "L" lines.

The Clark School for Concentration

A SCHOOL WHERE RECORDS ARE MADE

Boarding and Day Pupils

Enroll now for Fall Term. *Catalogs on Request.*

The Principal will be at the Main Office (Girls' School) from 12 to 2 P. M. and from 4 to 3 P. M. daily to interview parents.

Special Nurses' Certificate Course Embracing the 18 counts required of those becoming Red Cross nurses. Nominal tuition fees.

Boys' School, 72d St. & West End Ave. Girls' School, 301 West 72d St. *Main Office at Girls' School—Phone 744 Columbus.*

LANGUAGES

—AT THE—

Berlitz School

Manhattan, 28-30 West 34th St.
Brooklyn, 218-220 Livingston St.

By the Berlitz Method students learn not only to read and write but also to UNDERSTAND and to SPEAK foreign languages.

TRIAL LESSON FREE

Terms may be begun at any time.

CAUSERIES FRANCAISES

Saturdays at 11, beginning Jan. 18th. FREE TO PRESENT AND FORMER STUDENTS.

CLERGYMAN, thoroughly experienced and highly successful tutor, who devotes whole time to the care and training of boys, will receive into his country home near New York one or two backward or slightly defective boys for tuition and training. Refined home life; congenial and healthful surroundings; trained nurse in constant attendance. Terms moderate. Interviews with parents and guardians arranged. Z 223 Times Annex.

The Hart Tutoring School

231 West 75th St. Tel. Columbus 9360.

Tutoring in all branches. Two years' work done in one. Pupils admitted at any time. College preparation.

Dwight School 72 Park Av. bet. 38-39 Sts.

College & Regents Exams. 39th year. Moderate Fees. Also West Point and Annapolis.

Makes a study of the individual student.

FRENCH, SPANISH, ITALIAN, ETC. Learn by phonographic disc records and Rosenthal's Practical Linguistry. Booklet free. LANGUAGE PHONE METHOD, 907 Putnam Bldg., 2 W. 45th St., near 5th Av.

MERAS' STERN SCHOOL

LANGUAGES

961 Madison Ave. Rhinelander 3287.

Rico's Academy of Languages

1133 Broadway, Cor. 26th—Farragut 3665. Spanish, Portuguese, French, German, etc.

Learn LANGUAGES once forever? at BUCCINI SCHOOL, 220 W. 59th.. Est. 1906.

SERGIO SCHOOL OF LANGUAGES

11th Year at 315 Fifth Ave., 32nd St.

FREE CATALOG OF ALL SCHOOLS IN U. S. Apply 1012 Times Bldg., or phone Bryant 8980

Harvard graduate, English for foreigners by experienced teacher. W., Room 716, 500 5th Av.

ITALIAN, With or Without Teacher. COLUMBUS MAGAZINE, 132 Nassau St.

Graduate Spanish teacher, first lessons, literature. Torres, 370 West 118th St.

Current History Magazine

A Monthly Periodical

Published by

The New York Times Company

An authenticated chronicle covering the monthly phases of the world's events, with the essential *official documents, official utterances, diplomatic exchanges, military reviews,* enriched by the choicest literature of the master minds of the world, and discussions of international questions by publicists.

25c a copy

$3.00 a year, postpaid

MOON'S SCHOOLS

SHORTHAND IN 30 DAYS

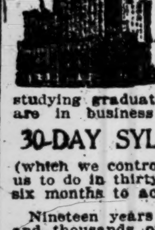

SAVE FIVE MONTHS

While Students using other systems are still at school studying graduates of the Moon Schools are in business earning money. The

30-DAY SYL-LAB-IC SYSTEM

(which we control) makes it possible for us to do in thirty days what others take six months to accomplish.

Nineteen years of phenomenal success and thousands of well-placed graduates back up our claims. Call, write or phone today for the Moon Catalog, Free Trial Lessons and Money-Back Offer.

50 E. 42d St. (opp. Grand Central Sta.)
587 West 181st St. (Subway Bldg.)
370 E. 149th St. (nr. Third Ave.), Bronx
and 214 Livingston St., Brooklyn.

Accountancy

Classes Now Forming

Opening Lecture

Friday, Jan. 10, 8 P. M.

You are invited to attend this lecture without obligation. Write, or telephone Cortlandt 1465, for further information.

Pace Institute

30 Church Street, New York

NEW CLASSES

Secretarial Training
Speed Stenography
Filing
Foreign Trade
Commercial Law
Parliamentary Law
Cafeteria Management
First Aid

TRAINED ATTENDANCE

Write or Telephone Plaza 10,100 for Bulletins

BALLARD SCHOOL—CENTRAL Y. W. C. A.
610 Lexington Ave. (at 53d St.), N. Y.

PACKARD COMMERCIAL SCHOOL 61st Year.

Individual advancement. Enter any time.
Lexington Ave. & 35th St.

$15

This Week, New Term, Night School, Pays for COMPLETE COURSE in STENOGRAPHY and TYPEWRITING or TELEGRAPHY. Day School $25. Positions Guaranteed.

Gaffey's School, 5 E. 35th St. NEAR 5th AV.

TEL. VAND. 4969. Est. 1884.

THE BROWN SCHOOL OF TUTORING

241 West 75th St. Phone Col. 8894

Founded 1906. Rapid and thorough preparation for examinations. Both sexes, any age. Begin any time. Pupils taught HOW TO STUDY.

"A School With an Atmosphere of Work."

COME SEE

Public Speakers Made

FREE MEETING WALTER ROBINSON PUBLIC SPEAKING CLUB, 709 CARNEGIE HALL, TUESDAY, JANUARY 7TH, 4:45 OR 8:15 P. M.

THE U. S. SECRETARIAL SCHOOL

542-544 Fifth Ave. (45th St.) Oldest and preeminently the most successful. Prepares for and obtains excellent positions. Write for catalog T. Prof. Meagher, M. A., Director.

PRATT SCHOOL, 62 West 45th St. Secretarial training, individual instruction; advanced registration and references required.

HOME STUDY for Business and Secretaryships. Individual help at school when needed. THE EMERSON INSTITUTE, 334 Fifth Avenue.

BRONX COMMERCIAL SCHOOL, 530 Westchester Av. Shorthand, Bookkeeping. Day, night. Catalog.

KIMBALL SCHOOL, 116 W. 14th St. Stenography, bookkeeping. Secretarial courses. Civil Service. Day and evening. Booklet.

SPANISH taught home. Rapid progress. Purest accent. Rivero, 972 Morris Av., Bronx.

INSTRUCTION—Swimming

SWIMMING Scientifically Taught

3 Tiled Daylight Pools. Send for Booklet T. Dalton Swimming Schools, 19 West 44th.

INSTRUCTION—Dancing.

24 Years at This Address Means Something

REMEY SCHOOL FOR DANCING

Tel. Col. 4684. 913-915 8th Ave.
Send for Free Illustrated Booklet.
OPEN DAILY. 10 A. M. TO 11 P. M.

MOTT LAYS BARE Y. M. C. A. FINANCES

Has No $100,000,000 Unspent, He Says, and Is Operating on Borrowed $5,000,000.

RAN ITS CANTEENS AT LOSS

Head of Organization's War Work Council Replies to Reports of Soldiers' Criticisms Abroad.

The Y. M. C. A. has no fund of $100,000,000 unspent, and is operating today on borrowed money, declared John R. Mott, chief executive of the Y. M. C. A. National War Work Council, replying yesterday to the dispatch of Edwin L. James, published in THE NEW YORK TIMES, which gave the reasons why the Y. M. C. A. was unpopular with the American soldiers.

"The very first thing that impressed me with Mr. James's story," he said, "was the fact that people reading it would get the idea that the Y. M. C. A. is rolling in money, and that there is likely to be a surplus. The facts are these: We had used up by Oct. 1 last all of our fund, which was so generously given by the American people in our financial drive of the Autumn of 1917. We then had the United War Work Campaign of November last, and in the interval between the campaigns we had to conduct our vast work on borrowed money. We had a deficit.

"As will be recalled, the United War Work Campaign brought in $203,000,000 to the seven organizations participating. Of that sum, only about $45,000,000 has so far been paid into the campaign's treasury. It was decided recently to pay 20 per cent. of each organization's pro rata share of the proceeds of the campaign. The Y. M. C. A. received as its 20 per cent., about $20,000,000. This was all expended on Dec. 31, and we then had to borrow $2,000,000. Since then we have borrowed $1,500,000 more, and have arranged to borrow, within a few days, another $1,500,000. Thus within ten days we will be paying interest on $5,000,000."

Dr. Mott declared that the signing of the armistice had disarranged the plans of all organizations working overseas, and added that at a meeting held last month at the Hotel Biltmore, new budgets had been drawn up. He said that the budget of the Y. M. C. A. had been forwarded to Secretary Baker and to Secretary Daniels for them to examine, alter and approve it. He expected that much additional light would be obtained on the work of the Y. M. C. A. abroad when George W. Perkins and Mortimer L. Schiff, members of the Y. M. C. A. Finance Committee now in France, make their reports.

Says "Y" Canteens Lost Money.

"As for the criticism of the 'Y' canteens," Dr. Mott continued, "in all of them we have brought down the prices of all articles. As a result we lost, up to Oct. 31, about 1,800,000 francs, and we expect heavier losses for November and December when the reports for these months are at hand. Beginning on the first of this month we started to sell in the canteens at the same prices charged in the army canteens and we have an agreement with General Pershing that, should there be any profit, all income above our outlay will be devoted to the good of the men in the service.

"Point number two," said Dr. Mott, "relates to the personnel. I want to express in the strongest manner possible my agreement, and the agreement of the entire association, with Mr. James's position that mistakes have been made in the choice of certain workers, the same as he will freely admit has been done in all agencies called upon to recruit large numbers of men and women on a sudden call to meet untried and different conditions. We have no object in retaining incompetent workers, and I, for one, weed them out as soon as I hear of them.

"In regard to the complaint that the Y. M. C. A. is devoting too much time and effort to moral welfare work, I'd say that if safeguarding the morals of our soldiers and sailors is a ground for criticism and unpopularity, then the Y. M. C. A. is ready to plead guilty. We are willing to await the issue of time and the impartial judgment of American homes. We have too much testimony from fathers, mothers, and from the men themselves, to have any doubt as to the final issue.

"Mr. James refers to 'seeing a group of Y. M. C. A. workers drinking with women.' If this case is traced down, the chances are that the workers to whom he refers have already been discharged, because that is our policy and practice. I am glad to add that cases such as these have been few."

Work for Soldiers After War.

Speaking of the educational program which, according to THE TIMES correspondent, included "art on the Rhine," Dr. Mott said the organization tried to give the men what they wanted. He said that the educational courses of the Y. M. C. A. were, in most cases, started on request of the army authorities in France. He thought the art idea might have originated with some local "Y" director in France; he said it wasn't the general policy of the organization to give art lessons.

"Mr. James," he continued, "raises the question of why the Y. M. C. A. doesn't plan to spend from $10,000,000 to $30,000,000 in finding jobs for the returning soldiers and sailors. In reply to that, I would say that every branch of the Y. M. C. A. has already been instructed to place its employment department at the service of returning veterans without charge for three months after the soldier or sailor has made his application for work."

Going over the great organization which the association had built up for army and navy work in all countries where the Americans were stationed, Dr. Mott said it was not surprising that some mistakes had been made or that "misfits" had been placed in responsible positions. He added, however, that every effort had been made, and would continue to be made, to get rid of the unfit and to rectify their blunders.

HONOR JOAN OF ARC.

Anniversary of Saint's Birth Celebrated at Statue Here.

The 507th anniversary of the birth of Joan of Arc was observed yesterday with exercises at the Joan of Arc Statue, Riverside Drive and Ninety-seventh Street, under the auspices of a committee headed by Dr. George F. Kunz. At noon a parade of children was held, and the national salute was fired by the gunboat Des Moines, anchored in the Hudson opposite the statue.

Last night a parade, headed by the Pelham Bay Band, and including Captain Alfred Loyer and officers and sailors from the French cruiser Marseillaise, marched from Public School 93, Amsterdam Avenue and Ninety-third Street, down to the monument. While the big searchlights of the U. S. S. Utah and Pennsylvania were kept focussed on the statue, a crowd of 1,000, braving the nipping wind, saig the "Marseillaise" and "The Star-Spangled Banner."

HOTELS AND RESTAURANTS.

THE

LANGDON

2 EAST 56TH STREET

A few very desirable apartments to rent in addition just completed. Suites of 3 large rooms and bath, with foyer.

Unfurnished on yearly lease only.

INSPECTION INVITED.

DELICIOUS Table D'Hote Dinner

BUSINESS MEN'S AND SHOPPERS' **LUNCHEONS** ALL DAY

Also Southern Chicken Dinner

Janssen wants to see you

Formerly the Famous Hofbrau

30th Street and Broadway

Exhibition Dancers

SYMPHONY Concerts 6 to 9 P. M.—From 9 Until Close, DANCING.

B'way at 43d St. Tel. Bryant 346. **WALLICK'S** Dancing at 9 P. M.

A Restaurant of Quality. Management of L. H. Van Cleft.
KA-MA-KU-RA TEA ROOM—FOR TEA-DINNER AND SUPPER DANCES.

Hotel **THERESA**

7th Ave., 124th to 125th St. One block from "L" and Subway Sta. Trolley and bus lines at door.

A Refined Family and Transient Fireproof Hotel

ALL OUTSIDE ROOMS. ATTRACTIVE ACCOMMODATIONS AT MODERATE RATES

Dining Room At Top of Building
Special Table d'Hote or A La Carte Meals

Tel. 7600 Morningside.
R. P. LEUBE, Manager

Fourteen East Sixtieth Street

A LUXURIOUS *Residential* HOTEL, affording the exclusiveness of a private residence. Opposite the *Metropolitan Club* and the *Fifth Avenue Entrance* to Central Park.

Apartments, single or en suite, for any desired period.

EAGER and BABCOCK.

Hotel Bretton Hall

Broadway, 85th to 86th St.

Subway Station at 86th Street Corner.

Room and Private Bath, $3 to $5 Per Day

Parlor, Bedroom, Bath, $5 to $8 Per Day.

HOTEL WELLINGTON

55th & 56th Sts. at 7th Ave.

FINEST LOCATION IN CITY.

A few very desirable suites of 2 and 3 rooms at permanent or transient rates. Also a few rooms remaining on the new bachelors' floor.

Under Knott Management.

PAUL V. SULLIVAN, Manager.

Luchow's

14th Street, near Fourth Ave.

Leases Are Not Required
—BUT—
REFERENCES ARE.

Newly Furnished Suites

Of Two, Three, Four, Five, and Six Rooms

FROM $75 TO $180 A MONTH

With or without kitchens. Maid service, gas, electricity, kitchen equipment, &c., included.

In the heart of the best residential section of New York City.

RESTAURANT OF QUALITY.

Hotel Schuyler Arms,

307-311 West 98th St.

Subway to 96th. Two Blocks Up and One Block West.

Lorraine Hotel

FIFTH AVE. & 45TH STREET.

(Phone 8800 M. Hill.)

Announce the formal opening of their

New Grill Room

THURSDAY EVENING, January 9th, at 7 P. M.

Dinner $5.00 Per Cover—Dancing.

SAN REMO *A House with an Atmosphere*

Central Park West 74th-75th Streets

Overlooking Central Park's most picturesque lake. Appealingly attractive to transient and residential patronage.

Ownership Management, Edmund M. Brennan

HOTEL NEWTON

2528 B'way, bet. 94th & 95th Sts.

SUBWAY EXPRESS AT 96TH ST.

RATES: Single, $1.50 to $4.00 a day. Double, $2.00 to $5.00 a day.

Hotel Clarendon SEABREEZE, FLORIDA

and cottages. Directly on ocean. 18 hole golf course. Booklet. 1180 Broadway, New York

THE BUSINESS WORLD

Buyers' Wants

Ten cents per word each insertion.

APPAREL Wanted.—Best grades, dresses, coats, suits, waists; cash. Phone Canal 1121.

BEAVER Wanted.—Chase's nutria 27-inch. Spring 606.

BROADHEAD STRIPES AND PLAIDS Wanted, all colors, for spot cash. High Grade Skirt Co., 32 West 31st.

BROADCLOTH Wanted.—Open for Julliard's 110, all colors. Farragut 5166.

COATS, Dresses, Suits, Skirts, and Waists Wanted.—We are now placing large stock orders for Spring. M. Daniel Brown Co., 43 West 33d St. Knickerbocker 967.

COATS AND CAPES Wanted.—Jobber placing large stock orders on novelty coats and capes. 129 West 29th, third floor.

COATS AND SUITS Wanted.—Jobber looking at samples of better grade. 9th floor, 20 West 30th.

COATS Wanted.—Looking at Spring coats and suits, better grade. 141 West 21st, 9th floor.

COATS Wanted.—Fashionable stouts; large jobber placing orders on smart styles. 32 West 27th St., tenth floor.

COATS AND SUITS Wanted.—Jobber looking at samples of suits and coats of better kind. 38 West 27th, fifth floor.

COATS AND SUITS Wanted.—Jobber will look at coats and suits, 10:30 A. M. Hayman, 48 West 35th, 8th floor.

COATS Wanted.—Exclusive jobber looking at coats of the better grade. 114 West 26th St., 3d floor.

COATS AND CAPES Wanted.—Looking all week. 8th floor, 37 West 20th.

COTTON KHAKIS, Twills, and Wool Serges Wanted.—Apply 4th floor, 69 Worth St., city.

CREPE DE CHINE Wanted.—Open for large quantity 68 pick, 3 thread, all colors. Bijou Waist, 121 West 19th.

CRYSTAL CORD Wanted.—Holden-Leonard, reindeer, brown, Mad. Sq. 4173.

DRESSES Wanted.—Large operator will use quantities of high-class taffetas, satin, serges, jerseys, if interested; snappy new styles only; apply all week between 9:30 and 11, 142 West 26th, 7th floor.

DRESSES Wanted.—Jobber placing orders on Georgette, crepe de chine, and taffeta dresses. 12-14 West 32d St., 12th floor.

DRESSES Wanted.—2,000 velveteens and serges to close out. American Shirtwaist Co., 151 West 25th St.

DRESSES Wanted.—2,000 for cash; silks, serges, and georgettes. 16 East 33d, fourth floor.

DRESSES Wanted.—Jobber looking at dresses between 9 and 12, 12 West 21st, 8th floor.

FLANNELS Wanted.—Infants' flannel wear, infants' corduroy bath robes, pique Madeira carriage covers, pillow slips. Box 614 K, 1,265 Broadway.

FUR Wanted.—Imitation fur stripes; attractive prices. Rosenberg, 45 West 25th.

FUR COLLARS Wanted.—Spot cash. Herzog Cloak and Suit Co., 1,237 Broadway.

GINGHAMS AND PERCALES Wanted.—All kinds; must be cheap. Madison Square 3822.

GEORGETTE Wanted.—200 pieces 1919 empire, all shades, at a price. Princess, 19 West 24th St.

JERSEY Wanted.—Open for jersey, all colors; spot delivery, cash. Monarch Dress, 6-8 East 27th.

KHAKI DUCK Wanted.—Quantity lots of 6, 7, 8-oz., spot or early delivery, at a price. Telephone 2829 Tremont.

LININGS Wanted.—Open for lot silk and cotton Paisley at a price. Bernstein, 118 West 27th.

OVERCOATINGS Wanted.—Will buy for cash all-wool overcoatings. Thomas Landau & Bros., 853 Broadway.

PANAMA Wanted.—227, navy only. L. Chauser, 19 West 21st. Gramercy 881.

PLUSHES Wanted.—500 pieces silk plush, Peerless T 10; Hind & Harrison No. 200, picoo or similar. Chelsea 9039.

PLUSH SILK and Dobson's cheap beaver wanted at the right price. Farragut 4717.

POIRET TWILL Wanted.—Five pieces, tan, Garfield 4978 or Forstmann & Huffman's 8050 in exchange for navy Forstmann & Huffman's 8050 or Read's 1523. Wire Reskie, Kirshbaum & Co., 302 S. Market St., Chicago, Ill.

POPLIN Wanted.—American or similar; also silvertone, high shades. Haft, Farragut 9752.

POPLINS Wanted.—Black only; must be cheap. Farragut 3678.

POPLIN Wanted.—American, high shades; also light weight velours. Chelsea 4676.

POPLINS Wanted.—American, high shades. Farragut 3264.

RIBBONS, SATIN BACK, VELVETS Wanted.—5, 7, 9 blacks; state price; medium and cheap grades. B. S., 802 Times Downtown.

SATIN Wanted.—Nothing above $1. Tel. Stuyvesant 819.

SATIN Wanted.—Eagle's No. 37, Color 5; any quantity. Nelson & Levine, 320 5th Av.

SILVERTONES Wanted.—Open for Buckley & Cohen, all colors. Farragut 5166.

SERGES Wanted.—7120—black, brown, taupe; 54289—black, brown, tan; 11433 and 519, all shades; 3665 Lorraine, black. Gramercy 410.

SERGES Wanted.—Am in market for navy serge in big quantity. Abraham Lustgarten, 8th floor, 8-10 West 19th St.

SERGE Wanted.—Navy, heavy mannish serge, cheap, for cash; also Pekin poplin. I. Novick, 45 West 27th St.

SERGE Wanted.—Rose, Folwell's, Amoskeag or similar quality. Hanauer & Arnstein, Inc., 136 Madison Av.

SERGE-VELOURS Wanted.—Will buy Whitman 90 for $1.65; K544 for $1.75. Madison Square 2094.

SERGES Wanted.—Will exchange navys for black. Myer Gans Sons & Co., Inc., 151 West 26th St.

SERGE Wanted.—U. S. 235, Number 9 Whitmans, Garfields, tricotine; cash. Madison Square 5819.

SERGES Wanted.—Open for serges, all grades, at a price. Monarch Dress, 6-8 East 27th.

SERGES Wanted.—99, 11433, 7120, 54289, 1464, for cash. H. Davidoff, Madison Square 2639.

SERGES Wanted.—809, 838, 99, 4061, navy, black; poplin 774, color 971. Gramercy 6227.

SERGES Wanted.—All descriptions; cash, if cheap. Marks, 80 5th Av. Chelsea 9192.

SERGES Wanted.—54289 navy at a price. National Garment Co., 1 East 28th St.

SERGES Wanted.—6120, 7120, 54289, 11433. Phone Gramercy 6066-7.

SERGES Wanted.—54289, navy; lowest price. Madison Square 2047.

SERGE Wanted.—7614, 1166, 2004, and No. 3. Spring 3870.

SERGES Wanted.—838-9-99; cash. Farragut 6326.

SERGES Wanted.—54289. 16 East 33d, fourth floor.

SKIRTS Wanted.—Boston jobber looking at Spring styles. 127 Madison Av., 6th floor.

SUITS Wanted.—Fashionable stouts; large jobber placing orders on smart styles. 32 West 27th St., 10th floor.

TRICOTINE Wanted.—Garfield 4718 navy and tan, at lowest price for cash. A. & S. Oppenheimer, 138 West 25th St.

TRICOTINE Wanted.—Open to buy large quanties, any mill, at a price. Lorraine Dress Co., 15 East 26th St.

TRICOTINES Wanted.—4718 or similar, all colors. Scheer & Meyer, Mad. Sq. 2967.

TRICOTINES Wanted.—Open for Garfield's 5002, or similar, for cash. Chelsea 3120.

TRICOTINE Wanted.—Garfield 4718 or similar, navy. Madison Square 2698.

VELOURS Wanted.—American 032, reindeer, Stevens, 4281, all Spring shades, reasonable, cash. Schulman Bros., 104 West 27th St. Farragut 3440.

VELOURS Wanted.—Spring velours, tans and copen. Commercial Cloak and Suit Co., 153 West 27th.

VELOUR Wanted.—Lightweight, reindeer and navy. Harry Greger Co., 25 West 31st. Madison Square 4878.

VELOUR AND TRICOTINES Wanted.—High shades; will pay cash. Parness. 2369 Farragut.

VELOURS Wanted.—K544, 13009, brown, taupe; cash. Theodore Weiss, Farragut 4369.

VELOUR Wanted.—Stevens, American, high shades; also tricotines. Haft, Farragut 9752.

VELOUR Wanted.—Reindeer, brown, Pekin; cash. Greeley 6373.

VENETIANS Wanted.—Mercerized fancy and plain lining Venetians; attractive prices. Rosenberg, 45 West 25th.

VENETIANS Wanted.—Black Grande Marquise, 32 inches; state threads, quantity, lowest price. Z 224 Times Annex.

VENETIANS Wanted.—Grand Marquise "32"; cash. S., G. & L., Farragut 3176.

WAISTS Wanted.—Excellent jobs georgette waists, costing not more than $3, can use unlimited quantities; call Tuesday morning. Lasalle & Koch Co., 225 5th Av.

ZYBELINES, VELOURS, BROADCLOTH Wanted.—Anything suitable for children's coats; attractive prices. Rosenberg, 45 West 25th.

Contracts Wanted.

CONTRACTOR on waists, making exceptionally fine blouses, silk or cotton; will furnish own styles if necessary. Stuyvesant 277.

Offerings to Buyers

Ten cents per word each insertion.

ARMY BLANKETS.—Military camp and institution, spot delivery, various sizes and weight at less than cost to manufacture. Omnes, 269 5th Av.

BOUDOIR CAPS.—Job silk and crepe de chine boudoir caps to close out; exceptional value for special sales. H 531 Times Downtown.

BROAD SILKS, several thousand yards, all widths, close outs; good for department stores; special sales. Kinstler & Co., 440 4th Av., city.

BROADCLOTH.—F. & H. and Botany; also tan, Pekin, reindeer, navy, brown burgundy velours. Farr. 5759.

BROADCLOTH.—F. & H. and Botany; will sell cheap. P. Bernzweig, 1,121 Broadway.

BOYS' SUITS.—Velveteen, blue, brown, 3-8; sacrifice. Lewis & Maisel, 110 Grand St.

CHIFFON VELVET.—Taupe and other colors. Madison Square 6590.

CHIFFON VELVET.—Black and all colors, for immediate delivery. Madison Sq. 3318.

COATS.—Inventory sale; 500 silk plush coats, 9 inch bottom, collar, and cuff; $20 value, $15.50; coats with shawl collar, $16.50; 500 silk plush coats, beaver trimmed bottom, collars and cuffs, $11; assorted cotton plush coats at very low prices. Ulin Bros., 34 East 12th.

COATEES.—Beaver, furmosa, sealart and surfura, and Baffin seal; also high-grade coats, velour du nord, silvertones, Bolivia, broadcloth, and velours, fur trimmed; exceptional values. Potter & Schaitman, 147 West 22d St. Chelsea 7233.

COATS.—High-grade; immediate delivery; reduced prices; Bolivias, silvertones, Normandies, pom poms, pile fabrics, &c., Spring line ready for jobbers. Mezeritzky & Stollerman, 28 West 27th St.

COATS.—500 snappy coats, velour, kersey, silvertone, fur trimmed, plain; must be closed immediately because of extensive alterations. Emanuel, 43 West 27th.

COATS.—2,000 in assorted styles and cloths to be sold at special reduced prices; 600 children's coats from $2 up. F. J. Gelfond & Co., 141 West 28th St.

COATS.—Immediate delivery, shawl fur collars, far below cost; velour dresses, $10.75 to $13.75, wonders. Michael Senft, 29 West 35th St.

COATS.—Latest models fur-trimmed, all-wool pom pom velours, broadcloths, specializing January sales. Shapiro-Davis, 29 West 35th St.

COATS.—January sales; bargains plush, velours, broadcloths, silvertones, also coatees, 50c. on the dollar. Hutner, 48 West 25th.

COATS.—Jobs on coats, suits, and jersey dresses to close out, very cheap. Abraham Lustgarten, 8th floor, 8-10 W. 19th St.

COATS.—To close out for January sales, fur trimmed; $10 up. Blumenson & Co., 56 West 22d.

COATEES.—Beaver, mole, and Baffin seal; 500; sacrifice before moving. Harry Greenberg, 137 West 25th St.

COATS.—Fur trimmed, silvertone, pom pom, velour, plushes; sacrifice before moving. Harry Greenberg, 137 West 25th St.

COATS.—Closing out 750 smart velour coats, fur trimmed, all lined, regardless of cost. Louis L. Ginsberg, 28 West 27th.

COATS.—Velours, broadcloths, pom poms, raccoon and seal trimmed, to close out very cheap. Lesser, 47 West 34th.

COATS.—About 60 in velours, part fur trimmed, to close out cheap. Samuel Fine Co., 12 West 27th.

COATS.—Velour, fur-trimmed, $10; plush, fur-trimmed, $12.75 up. David Zimmerman, 127 West 26th St.

COATS.—Salts plush coats, plain and fur-trimmed, for January sales. N. Hurwitz & Son, 109 West 26th.

COATS.—Must clear racks, Spring suits ready for inspection. Schoen & Weissman, 43 West 27th.

COATS.—1,000 all-wool velours, fur collars, lined and interlined, to close out, $10.75. Jos. Schwartz, 127 West 26th St.

COATS.—Plush and cloth coats, ladies' and juniors', for immediate delivery. Schulman, 27 West 20th St.

COATS.—2 to 6, 8 to 14, all materials, to close out at a sacrifice on account of moving. Rosh & Mayers, 17 West 28th.

COATS at sacrifice; variety of styles, materials, colors, and serges including stout. Charlop Bros., 151 West 26th St.

COATS, Coatees, to close out; juniors', misses', ladies'; raccoon, nutria trimmed. Rosengarten, 11 East 31st.

COATS.—400 fur-trimmed, half-lined, to close out, at a price. Banner Cloak House, 49-51 West 24th.

COATS.—150 fur-trimmed coats to close out at a price. Samuel Kurian & Co., 143 Madison Av.

COATS to close out for January sales, special bargain. Plotkin Bros., 110 W. 25th.

COATS, velour, children's; removal sale special, $2-$4. Nivel, 149 West 36th.

COATS.—100 cloth coats, fur-trimmed, at a price. N. Hurwitz & Son, 109 West 26th.

COATS.—Fur trimmed; must be sold this week. Supreme Mfg. Co., 19 West 24th.

COATS.—Velour, all lined fur, plush trimmed, cheap, $6 up. B. & B., 24 East 12th St.

COATS.—Plushes, velours, tweeds, at closing out prices. Eisen & Son, 122 W. 26th.

COATS.—Fur trimmed, closing out at a sacrifice. I. Novick, 45 West 27th St.

COATS.—Closing out; plush and velour, $7.50 up. Rineberg, 41 West 25th St.

COATS.—Regulars and stouts to close out. Dunn, 127 West 25th St.

COTTON GOODS.—Annual inventory clearance sale at remarkable prices of odd lots second remnants and regular goods; call at once for choice selection. Calbro Mills, 546-548 Broadway.

CREPE DE CHINE.—50 pieces, all colors, 3 thread, close out, reasonable. B. L., 290 Times.

DRESSES.—Spring line ready; newest models; all wool French serge, $5.50; mannish serge, $6.75-$13.50; specials for January sales; taffetas, Georgettes, satins. Feller, 30 West 32d.

DRESSES.—Georgette, satin taffeta, Jersey and serge; large selections; dancing, afternoon and street; price reasonable; immediate deliveries. Wiesen and Goldstein, 1,107 Broadway, Corner 24th.

DRESSES.—1,000, $10 serge and satin, for January sales, extensive assortment of afternoon and semi-evening dresses for immediate delivery. Princess, 19 West 24th.

DRESSES.—Evening and dance dresses; also serges, street and afternoon dresses to close at unusual prices. H. K. Lang & Co., 139 West 29th St.

DRESSES.—150 evening, to close out at a price; also new models in serge for immediate delivery. Kaufman Bros., 122 W. 26th.

DRESSES.—Serges and velours for immediate delivery at reasonable prices. Biltwell Dress and Costume Co., 142 W. 24th.

DRESSES for January sales; serges and satins; exceptional values. Elite Dress, 126 West 34th St.

DRESSES.—3,000 silk dresses at sacrifice price. Pan-American Dress Co., 12 West 21st St.

DRESSES, Georgettes, Silks, Evening Dresses, latest styles; unusual values. Deutsch, 23 West 32d.

DRESSES.—Serges, Georgettes, taffetas, large selection; rock-bottom prices. Casino Dress Co., 368 6th Av., at 23d St.

DRESSES.—Wonderful values; wool velours, $8.75; serges, $6.50; jerseys, $9.75. Loeb Nussbaum, 31 West 26th.

DRESSES.—Spring, job of serge, taffeta, Georgette, to close out. M. Taub & Co., 38 West 26th.

DRESSES.—Big inducement on serge dresses for big users only. London Apparel Co., 9 West 29th St.

DRESSES, Serges, Silks, Satins, to close, $3.25, $6; removal specials. Queen Costume, 149 West 36th.

DRESSES.—All wool and silk dresses to close out at a low price. Chatham Dress Co., 27 E. 22d.

DRESSES, party, big variety to be sold at sacrifice. Cohen-Polowan, 19 W. 21st.

DRESSES.—Jerseys, velvets, serges, satins, taffetas, 50c. on dollar. Hutner, 48 W. 25th.

DRESSES.—Big job of silk dresses, close out. 1 East 27th, 3d floor.

FLANNELS.—White, 27-inch Amoskeag, Ponceta, and Panela; 30 cases; immediate deliveries; low prices. Friedman Wallach, 71 West 23d.

FLANNELS, Velours, Serges, Poplins; quick delivery to cutting-up trade. Evans Bros., 404 4th Av. Madison Sq. 292.

GABARDINES.—Garfield 4666, $2.75 net; Gera's 10836, $2.60; Gera serges, 10280, $2.60 net; Garfield 906, $1.75; 6634, $1.85; 11433, $1.75; Gera's poplin, 9095, $2. Farragut 707.

GABARDINES.—Poiret twill, 1464, 519, 032, Pekin, yalama, velours. Gramercy 1807.

GEORGETTE, Crepe de Chines, colors; prices right. Max Schwarz Silk Co., 122 5th Av.

GEORGETTES, Satins, Taffetas.—Very cheap. Ressner & Spiro, 160 5th Av. Farragut 464.

GEORGINES.—All Spring shades; very reasonable. Farragut 9501.

GEORGETTE.—High grade qualities for immediate delivery. Madison Square 3313.

GINGHAMS AND PERCALES.—350 cases of the biggest assortment, much below market price. New York Textile Exchange, 1,182 Broadway. Madison Square 3822.

JAP SILK.—Habutai, natural, 3¼ mummy. Chelsea 1220.

KHAKI CLOTH, 54-inch, Curry's No. 615, below market price. Hanauer & Arnstein, Inc., 136 Madison Av.

LACES.—Imported $17,000 stock for $4,500 cash or will sell part; call 9 to 5. Sidney J. Stern Co., 11 East 36th St.

Offerings to Buyers

Ten cents per word each insertion.

LADIES' NECKWEAR, Boudoir Caps, Ruchings, &c.—Because of moving are disposing of regular goods at great reductions; exceptional value for special sales. Chas. Bergenstein & Co., 16-20 West 19th.

OVERCOATS, boys', 8 to 17, at sacrifice. Singer & Hyman, 130 Bleecker.

PANAMAS AND SERGES.—Pacific BPNL, original tickets, 10, black, $1.50; also VSL and MFL; reasonable. Farragut 9075.

PEAU DE CYGNES.—Plains and fancy, below market price. Max Schwarz, 122 5th Av.

PLUSHES.—Timmie, H. & H., and Pearson fancy and plain cotton plushes. Murray Hill 1166.

PLUSH COATS.—Salts. N. Hurwitz & Son, 109 West 26th.

POIRET TWILLS.—Garfield 4976, all shades; Lorraine 3666, at a sacrifice. Mad. Sq. 914.

POPLINS, Serges, Velours.—American poplins, serges, light and heavy weight velours, Fall shades; reasonable prices. Farr. 3076.

POPLIN.—P. P. L., 25 pieces, tan and gray, at $2. Call Mad. Sq. 2875.

SECO SILK, first quality, 25c. net; nainsooks, batistes, and cambrics; large quantity, much below market price. New York Textile Exchange, 1,182 Broadway. Madison Square 3822.

SERGES, POPLINS, AND PANAMAS.—Also high shades, 0936, 09070, 54289, 104, 99, 7120, 8158, 838, 235, Botany 809, 1464, 7008, W. F. X., M. F. L., 528, Broadhead 500, 8000, 3700, 7800, Whitman's 774, black and navy, 228, P. P. L., B. P. N. L., American poplin 90610, 06077. Henry Samson, 656 Broadway, Spring 2716.

SERGES AND POPLINS.—1209, 1210, 87, 6301, 7301, 3, 7614, 4061, 780, 54289, 9056, 6122, 7120, 7512, 11433, 925, 528, 519, 1464, 809, 99, 113, 9, 0936, 838, 235, 6709½, 06077, 90610, 774. L. Finkelstein & Sons, 696 Broadway. Tel. Spring 6311, 6312.

SERGES.—Men's blue serges. What am I offered for American Woolen Co. AA 9613-1, 700 yards; Metcalf 349, 400 yards; Aetna 451-21, 300 yards? Telephone Mr. Graham, 1,234 Greeley.

SERGES.—54289, $1.45; 7120, $1.55; 11433, $1.80; 6234, $1.87½; 104, $1.77½; 99, $1.90; 0609, $1.67½; S. B. G. L., 80c.; other numbers. United States Textile, Gramercy 1337.

SERGES.—Pacific M. F. L., 8 pieces black, all wool, 54-inch, double warp at $1.25 net, cash. A. & S. Oppenheimer, 138 W. 25th St.

SERGES.—809, 104, 519, W. F. X. 87, 54221, 3850, 1464; very cheap. M. Weinstein, Madison Square 4629.

SERGES AND POPLINS.—MFL, CSG, PPL, 4061, FSW; lowest market prices. Simon Agress, 1,123 Broadway. Farragut 2982.

SERGES AND VELOURS.—7120, 54289, 4408, M. F. L., 1464, 9288, 99, 0609; also high shade velours. Stuyvesant 2335.

SERGES AND POPLINS.—54289, 3665, 7120, W. F. X. 764 S. 0609, and other numbers. Gramercy 3001.

SERGES.—1464, 7302, 4632, 106, 3700, 9288, 7120, 800, 11483, WFX, 500; Poplins, 6009, 503, 6609½; long terms. Farragut 9407.

SERGES.—Offering large quantities at very reasonable prices, 7122, 519, W. F. X. 8000, 809, 11433. Gramercy 6510.

SERGES.—0609, $1.67½; 3850, $1.70; poplin 6709½, $1.35; 767, $1.87½. Gramercy 845.

SERGES.—Whitman's 87, C. S. G. navy, to close out at a price. Spring 1605.

SERGES.—U. S. 838, 235; American 90610, at a sacrifice. Madison Square 914.

SERGES.—Popular numbers; will sell cheap. P. Bernzweig, 1,121 Broadway.

SERGES.—3670 tan, Copen., gray, navy, at right prices. Madison Square 9087.

SERGES.—06070, 6234, poplins 0677 navy, cheap. Mad. Sq. 8598.

SERGES.—54289, navy, cheap for cash. Chelsea 9745.

SERGES.—All wool, 36 inch, 4092-87 Whitman, 75c. Farragut 3489.

SERGES.—7120, navy, original tickets, $1.50 cash. Chelsea 6618.

SERGES.—U. S. 838, Dunmore 0351. Orchard 8744.

SHEPHERD CHECKS.—All cotton and 25 per cent. worsted; 54 inch. Y 305 Times Annex.

SILKS.—Immediate delivery, Georgettes, Georgines, crepe de chines, meteors, wash satins, radiums, silk poplins, failles, charmeuse, satins, taffetas, tussahs, domestic; all grades and colors; prices always right. M. Marks Co., 354 4th Av. Madison Square 9380.

SILKS.—Experienced silk man to supervise filling orders and taking care of stock; good permanent position for right man. A 551 Times Downtown.

SILKS.—At a low price, 30 pieces, good quality; white taffeta. Mr. Saphir. Vanderbilt 3732.

SILVERTONES.—Holden Leonard, Arthur Joel, reindeer, Pekin, navy, Liberty. Madison Square 1520.

SKIRTS, Poplins, Serges, Silks, to close, $2.50, $3. Ford, 149 West 36th.

SUEDE CLOTH.—Howlet & Hockmeyer beaver, tan, and steel. Chelsea 8341.

SUITS.—High-grade velours, serges, Oxfords, to close out. Potter & Schattman, 147 West 22d St. Chelsea 7233.

SUITS.—Misses' velours and broadcloth, fur trimmed; also new box suits, fur trimmed. Davidson & Garson, 25 West 26th.

SUITS.—Fur trimmed at $7.50; also coats with fur collars, to close out. Hirschhorn, Bros., 12 West 27th.

SUITS AND COATS.—Close out; better grade. J. Bernstein, 63 West 36th.

TAFFETAS.—All shades for immediate delivery. Madison Square 3313.

TAFFETAS.—Newest shades, $1.15 up. Max Schwarz Silk Co., 122 5th Av.

TRICOTINES.—Garfield's 4718, Spring shades, 451, 285, 423, 367; also navy and black; Arthur Joel, navy, tan, black. Madison Square 1520.

TRICOTINES.—Garfield 4718, all the Spring shades, including navy, black; also 4666 gabardines. Madison Square 1520.

TRICOTINES, Garfield's 4718, $3.50; gaberdines, Garfield's 4666, Bochman's tweeds, $2.17½. Chelsea 6549.

TRICOTINES, Poiret Twills, Serges 235, 838, 1464, 9, 11433. Andon Mills, 239 4th Av.

TRICOTINES.—Botany's, all Spring shades; also Selden's; reasonable. Mad. Sq. 5348.

VELOURS.—American 032, reindeer, pekin, gray, burgundy, and plum, for immediate delivery. Henry Samson, 656 Broadway; Spring 2716.

VELOURS, TRICOTINE, AND POIRET Twills close-out prices. Franklin, 130 East 25th St.

VELOURS.—0359, also heavyweight taupe, green, burgundy, brown; cheap. Greeley 6942.

VELOUR.—Checks, black, and white; also Spring color velours. Mad. Sq. 9087.

WAISTS.—Georgette, crepe de chine, organdies, voiles, Jap silks, also skirts, 50c. on the dollar. Hutner, 48 West 25th.

WOOLENS.—$75,000 of woolens and dress goods, also cotton gabardines, will be sold at a sacrifice from Jan. 6 to 15; special trade sale. Samuel Jolesch Co., Inc., 242 4th Av. Gramercy 6625.

ZIBELINE.—Juilliard's 6717; good assortment; very reasonable. Farragut 9075.

Contracts Offered.

CONTRACTORS on pile fabric coats wanted. M. Schlansky, 44 West 28th.

CONTRACTOR wanted on high class silk underwear. Room 945, 225 5th Av.

DRESS CONTRACTORS, call with samples, 16 East 33d, fourth floor.

Allied Industries.

CHEVRONS.—Gold and silver imported tinsel braid $12 gr.; immediate delivery. I. Klein & Co., 104 5th Av.

DOLLS HEADS and Hand Dies.—16 assorted sets, also equipment, for sale. E 597 Times Downtown.

NEEDLES.—English, Japanese, assorted sizes, stack. Rector 6534.

OFFICE and showroom partitions, plant, steamer and other items used in cloak factory. Cooper & Grapes, 302 5th Av.

PAPER.—10 rms. 58x68-400 Krafto, 8c. per lb. L. Hyman & Son, 121 Spring St.

PIECE GOODS Wanted.—Any large job lots; all kinds piece goods suitable; South Africa; must be really cheap. Vice, 115 Broadway.

PLANT to turn out 1,500 to 2,000 dozens of men's or ladies' athletic underwear, cut or uncut. O 97 Times.

SAFETY RAZORS.—Silver plated, 25 gross to close. Worth 46.

Help Wanted.

SALESMEN wanted for strong line of dresses for sale territories; only live wire need apply. G. H., 605 Times Downtown.

SALESMAN to carry popular priced line silk skirts, commission basis. Room 503, 37 E. 28th.

SHIRTS.—SILK SHIRT SALESMEN; high-grade concern is open to engage experienced men for following territory: Middle West, Southeast, and Far West; only those having sold $100,000 need apply; salary and commission. P. O. Box 8, Station A.

Situations Wanted.

BUYER of men's and boys' furnishings is open for engagement; I am at present connected with one of the largest mail order houses in the country, and doing in my department over $1,000,000 a year. "Buyer," B 225 Times.

BUYER'S ASSISTANT, cloaks and suits, familiar with New York market, merchandising expert; only first-class houses considered. W 40 Times.

Representation in England & France.—Salesmen of financial responsibility, going abroad shortly, desire lines suitable for export. F. R., 808 Times Downtown.

Offerings to Buyers

Ten cents per word each insertion.

Situations Wanted.

COTTON GOODS CONVERTER desires to associate with live wire merchants; thoroughly familiar with the converting of silk and cotton mixtures, fancies, skirtings and shirtings; qualified to manage a department; eight years' practical experience; thorough sales and administrative training; constructive worker and tactful executive; age 29, and married. Converter, H 520 Times Downtown.

REPRESENTATION WANTED FOR FRANCE.—Frenchman, 30, business organizer, 7 years' experience in New York as sales manager, leaving for France shortly, wishes to connect with American firm desirous to branch out in France. A 106 Times.

SALESMAN wants line ladies' silk underwear for jobbing trade. K 61 Times.

SALESMAN wants line for jobbing trade. K 58 Times.

YOUNG MAN, reliable, experienced, analytical mind, executive ability, will make capable assistant to cloak jobber. A 344 Times.

COMMERCIAL PAPER.

Yesterday—5½@5¾ per cent. for the best names.

Saturday—5½@5¾ per cent. for the best names.

The quotations are for six months' paper.

***

Silk Designs Exported.

Speaking of American designs and designers, a house which can furnish either on demand says that years ago it began furnishing a large Oriental importing house with designs for silks which, sent over to China and Japan, came back in the finished product as entirely Oriental work—at least it was never explained that it was otherwise.

***

Little Millinery from Paris.

"We are getting in very little from Paris this year," says the head of a large wholesale millinery house. "We have a resident buyer there who has sent over a few things, which are still in the Custom House, and we don't know what they are. Under ordinary circumstances we would send over two or three special buyers, but we have not done it this year. We do not feel that Paris is putting out her usual quota of styles. General conditions are still very much upset. It is difficult to get coal, allotments are made, and the rich get the same amount for each person as the poor. This is nothing to keep up a large establishment, and people who have such go to the Riviera or somewhere that is warmer. With their own people gone and the Americans not coming, the French are not doing their best. When the conditions are more normal we will send our buyers as usual."

***

New English Prints.

Some new English prints, 32 inches wide, retailing at 95 cents are in the market. They are entirely English in design and manufacture, the material is of a firm quality like pecale and the dyes are warranted. They come in all colors—rose, pink, greens, blues, terra cotta, or really the new henna—with the little old-fashioned designs in purple or lavender. The patterns are small, little roses on the different grounds, small conventional patterns, and little leaf patterns combined with a small round figure of some kind. There are a few patterns with the ever recurrent polka dot of moderate size, set rather far apart on white or colored grounds. Another old-time one revived is the tiny, pin-head dot in white on navy blue. These, however, are exceptions, most of the prints being in small, sometimes very tiny, all-over designs set closely. The only thing in a way of a stripe is indefinite, formed of lines of the dots. The prints make up into very simple gowns for women, children and young girls.

***

Domestic Rug Trade Outlook.

Domestic rug manufacturers are optimistic over the outlook for the present year. Now that conditions are more settled, firms in this trade believe that there will be a decided increase in the demand for rugs of all kinds. One of the main reasons for this is, that with the exception of a few cases the stocks in the retail stores are very low, and more goods will have to be bought within a very short time. Some of the lines, however, have been going very well, especially the axminsters in Chinese patterns and velvet and tapestry rugs.

***

Call for Women's House Dresses.

Buying of women's house dresses is said to have started much earlier than usual this season. During the last week a number of out-of-town buyers placed some very large advance orders for merchandise of this kind. Owing to the depleted stocks in many of the retail stores throughout the country, salesmen, who are now covering various sections with the new Spring lines are receiving some very satisfactory orders.

***

Demand for Fancy Clocks.

The demand for fancy clocks finished in gold, silver, and bronze is increasing to such an extent that some of the manufacturers are not taking any more orders for immediate delivery. Outside of the domestic trade, many large orders have been received from Europe and South America where there is a ready sale for clocks of this kind. Besides the export orders received by mail, many buyers from South America have been in the market during the past few weeks. According to firms who sold them, their orders were exceptionally large.

Little Doing in Gray Goods.

The week opened quietly in the local gray goods market, no transactions of any magnitude taking place yesterday. There were a few scattering sales of 39-inch 68-72s at 14¾ cents, and some 38½-inch 64-60s at 12 cents. Added to these were reported sales of a few odds and ends of sateens and odd constructions. Conditions were generally listless, neither buyers nor sellers showing any special animation.

WHISKY STOCK LEFT.

Predicted that 75,000,000 Gallons Will Be in Stock July 1.

WASHINGTON, Jan. 6.—Just 113,152,796 gallons of whisky and other spirits remained in bonded warehouses in the United States Jan. 1, a little more than half the quantity in reserve when distillation was stopped sixteen months ago, according to reports received today from revenue collectors.

Prospects of an increased tax rate on liquors in the pending Revenue Bill have stimulated dealers to withdraw liquor from bond at double the usual rate for the last three months.

With allowances for shrinkage and evaporation of liquor stored in barrels, revenue officials estimate that not more than 100,000,000 gallons actually remain, although the books show more. On Sept. 9, 1917, when distillation was stopped by the Food Conservation act approximately 200,000,000 gallons were held in reserve in bonded warehouses. On most of the quantity taken out since that time, a tax of $3.20 a gallon has been paid, or about $270,000,000, enough to run the Government four days in war time.

Despite the heavy withdrawals in the last three months, about 10,500,000 gallons in December, 9,500,000 in November, and 8,358,000 in October, revenue officers believe that at least 75,000,000 gallons will remain in warehouses when the nation goes dry next July 1. This will have to be converted into alcohol or spirits, largely for industrial uses, or shipped to other countries.

BUSINESS NOTES.

J. R. Palmenberg's Sons, Inc., makers of display forms, &c., with headquarters in this city and branches in Boston and Baltimore, will open on Feb. 1 an office and salesroom at 204 West Jackson Boulevard, Chicago, under the management of C. E. Smiley.

Aaron Neumann, who has covered the Pacific Coast territory for thirty years—for more than half of the time for Neuberger & Co., importers and manufacturers of embroidery—is now also representing the dress house of Louis Stecher of Philadelphia.

The fourth semi-annual fashion show, dinner, and dance of the Retail Millinery Association of America will be held at the Hotel Astor on Tuesday, Feb. 11. Dinner will be served at 7:30 P. M., the fashion show will start promptly at 9 P. M., and the dancing will follow. Arrangements have been made for 1,400 guests.

The Kallman Costume Company has removed to new quarters at 5 West Thirty-first Street, occupying the seventh and ninth floors of that building.

ARRIVAL OF BUYERS

AKRON, Ohio—M. O'Neill & Co.; Miss A. B. Dalton, silk dresses; Miss Carlos, waists, house dresses, knit goods; 37 West 26th.

AKRON, Ohio—M. O'Neil Co.; Miss Carlos, waists; Miss Dalton, jobs dresses; 37 West 26th.

ATLANTA, Ga.—L. Goff, millinery; Cumberland.

ATLANTA, Ga.—J. P. Allen & Co.; Miss Afgo, waists; Miss Scheer, misses', children's wear; 1,261 Broadway.

ATLANTA, Ga.—Kirshon & Ginsburg; S. L. Ginsburg, waists, skirts, petticoats; 15 East 26th.

ATLANTA, Ga.—Frankel Clothing Co.; I. Frankel, clothing; Broadway Central.

BALTIMORE—L. Greif & Bro.; D. L. Greif, woolens; 200 5th Av.

BALTIMORE—Goodman, Wallach & Helber; W. F. Helber, millinery; Aberdeen.

BALTIMORE—M. Stein & Co.; M. Stein, piece goods; Imperial.

BALTIMORE—Fribush Bros.; L. Fribush, piece goods; Wallick.

BALTIMORE—Hochschild, Kohn & Co.; Miss A. Mundy, art embroidery; Mrs. J. B. Nelson, H. J. Rohr, millinery; 220 5th Av.

BALTIMORE—Stewart & Co.; Miss B. Conway, books, stationery, jewelry; D. A. Richards, toilet, leather goods, candies; 2 West 37th.

BALTIMORE—Baltimore Bargain House; F. Quellmalz, cotton piece goods; H. S. Messersmith, remnants; W. F. Coggins, G. V. Schort, notions; 354 4th Av.

BALTIMORE—Snow-Mecaslin Co.; C. H. Snow, Jr., millinery; Wallick.

BALTIMORE—Baltimore Bargain House; A. A. Dieterle, linens; 354 4th Av.

BIRMINGHAM, Ala.—D. Friedman & Co.; D. Friedman, ready-to-wear; 684 B'way.

BINGHAMTON, N. Y.—Fowler, Dick & Walker; R. R. Todd, millinery; Imperial.

BIRMINGHAM, Ala.—Blumberg & Sons; J. Blumberg, dry goods; Herald Square.

BOSTON—C. F. Hovey & Co.; Miss E. Boas, costumes; 243 Church.

BOSTON—W. Filene's Sons Co.; T. Lyford; furs; 116 West 32d.

BOSTON—R. H. White Co.; Miss A. A. Murphy, dresses; Miss Mills, representing; Miss A. G. Tarpy, misses' cloaks, suits; 470 4th Av.

BOSTON—Jordan-Marsh Co.; F. A. Burdick, women's coats, skirts; Miss Sweeney, misses' suits, dresses; J. Walsh, women's dresses; E. A. Pitman, books; 432 4th Av.

BOSTON—William Filene's Sons Co.; Miss Otis, women's suits; Miss Jansen, leather goods; Miss Diller, misses' millinery; Miss Murphy, misses' suits; Miss Peck, misses' undermuslins, basement buyers; Mr. O'Brien, misses', women's coats, suits; Mr. Dutch, children's, girls', juniors' coats; Mr. Redfield, children's, girls', juniors' dresses; Mr. Hahn, jewelry, leather goods; Mrs. Kasonoff, neckwear; Miss Sweeney, millinery; Mr. Tobey, shoes; Mr. Silberman, men's sweaters; Mr. Cooper, general mdse.; 116 West 32d.

BOSTON—The Gilchrist Co.; Mr. Cohen, coats, skirts, dresses; Mrs. Palmer, waists, sweaters; Mr. Koch, children's coats, dresses, millinery; Mrs. Keltner, underwear, kimonos, negligees, house dresses, corsets, brassieres; Miss Rice, women's hosiery, gloves, knit underwear; Mr. Lowenberg, boys' clothing, men's furn. goods; 200 5th Av.

BRIDGEPORT, Conn.—Howland D. G. Co.; Miss P. M. Simons, underwear, corsets, misses', infants' wear; 404 4th Av.

BRISTOL, Tenn.—Cox Hat Co.; W. H. Cox, hats; Imperial.

BUFFALO, N. Y.—I. S. Given; Miss Clossey, dresses; 37 W. 26th.

BUFFALO, N. Y.—Flint & Kent; I. B. Hope, clothing, hats, furn. goods; 220 5th Av.

BUFFALO, N. Y.—H. A. Meldrum Co.; B. A. Foote, ready-to-wear; L. J. Storin, waists; 404 4th Av.

BUFFALO, N. Y.—Adam, Meldrum & Anderson Co.; P. Schaeffer, housefurnishing goods; 230 5th Av.

BUFFALO, N. Y.—H. A. Meldrum Co.; J. J. Cronin, merchandise manager; A. J. Fish, domestics; 105 Grand.

BUFFALO, N. Y.—Wm. Hengerer Co.; C. H. Nearing, shoes; A. J. Sutton, bathrobes, house coats, boy's furn. goods; Miss M. J. Neff, knit underwear; Mrs. F. C. Mellon, infants' wear; 2 West 37th.

BUFFALO, N. Y.—H. A. Meldrum Co.; S. E. Conrad, notions, laces; L. J. Storin, muslin underwear, corsets, infants' wear; B. A. Foote, coats, suits; E. C. Truxes, laces, neckwear, handkerchiefs; J. J. Sweeney, men's furnishing goods; 404 4th Av.

CHICAGO—Chicago Mercantile Co.; T. J. Phelan, untrimmed hats; 621 B'way.

CHICAGO—Leschin's, Inc.; Mr. Ederheimer, general manager; Miss Karger, coats, suits; 1,140 B'way.

CHICAGO—Weiskopf & Co.; C. Broad, millinery; D. Baggs, flowers, feathers; 621 Broadway.

CHICAGO—Mandel Bros.; J. Gottlieb, dresses; 13 East 22d.

CHICAGO—Boston Store; Miss Bogin, shirtwaists; Miss F. Feldman, cloaks, suits; F. L. Millington, upholstery goods; 44 E. 23d.

CHICAGO—Alfred Decker & Cohn; H. T. Speesberger, woolens; 200 5th Av.

CHICAGO—Greene's; Miss M. Livingston, dresses; 1,183 Broadway.

CHICAGO—Majestic Garment Co.; L. A. Levy, skirtings; Breslin.

CHICAGO—Carson, Pirie, Scott & Co.; J. Y. Pearce, shirts, overalls; W. H. Price, umbrellas, leather goods; 404 4th Av.

CHICAGO—"Hillman's"; H. Kasakoff, ribbons, umbrellas, neckwear, veilings; E. Levy, jewelry, silverware, leather, toilet goods; 277 5th Av.

CHICAGO—Marshall Field & Co.; Miss B. Cowan, representing Miss J. Delaney, aprons, caps, street dresses; Miss L. Moesley, representing Miss A. Nicholson, women's waists, shawls; 1,107 Broadway.

CINCINNATI—J. Lazarus Co.; Mrs. J. T. Carson, millinery; 640 B'way.

CINCINNATI—McAlpin Co.; H. A. Fussner, house furn. goods, stationery, leather goods; 23 E. 26th.

CINCINNATI, Ohio—Alms & Doepke Co.; W. G. Otto, notions; O. L. Knupfer, ribbons, hdkfs., laces; 350 Broadway; Prince George.

CLEVELAND—Ames Co.; Miss Woldman, dresses; 116 West 32d.

CLEVELAND—May Co.; J. E. Williams, books; 37 W. 26th.

CLEVELAND—May Co.; C. E. Elkington, laces, ribbons, hdkfs.; 37 W. 26th.

CLEVELAND—Bailey Co.; Mr. Gerber, laces, embroideries, hdkfs.; J. Kaplan, jobs furs; J. H. Tyroler, general mdse.; Miss Osborne, dresses; Mrs. Moscovics, Spring suits, jobs Fall suits; 37 W. 26th.

CLEVELAND—Bailey Co.; C. Mashek, millinery; 37 W. 26th.

COLUMBUS, Ohio—The Fashion; W. L. Payne, coats, suits; 1,270 B'way; Collingwood.

COLUMBUS, Ohio—F. & R. Lazarus Co.; Miss Armstrong, waists, dresses; Mr. Davis, mdse. mgr., ready-to-wear; 225 5th Av.

DALLAS, Texas—Goldsmith D. G. Co.; I. Goldsmith, coats, suits, waists, dresses; 1,133 B'way.

DANVILLE, Ill.—Emery Dry Goods Co.; E. H. Young, domestics; 105 Grand.

DAYTON, Ohio—Rike-Kumler Co.; Miss D. Butt, toilet goods; H. S. Ames, general merchandise; 225 5th Av.

DAYTON, Ohio—Elder & Johnston Co.; L. Hunkler, housefurn. goods; 230 5th Av.

DENVER, Col.—Armstrong-Turner Millinery Co.; J. J. Platfoot, millinery, ribbons; 621 Broadway.

DENVER—Neustetter Co.; Meyer Neustetter, jobs silk dresses; 364 5th Av.

DENVER, Col.—Golden Eagle D. G. Co.; A. Striker, ready-to-wear; 44 East 23d.

DES MOINES, Iowa—F. Brody & Sons Co.; A. Brody, men's furn. goods; 365 B'way.

DES MOINES, Iowa—Charles Silberman & Sons; C. Silberman, men's furn. goods; B'way Central.

DETROIT—J. L. Hudson Co.; O. Weber, representing; 225 5th Av.

DETROIT—Kline Garment Co.; Miss Sharp, sweaters; 404 4th Av.

DETROIT—Kline's; Miss Manheim, suits; 404 4th Av.

DETROIT—I. J. Stotter, ready-to-wear; Cumberland.

DETROIT—Newcomb-Endicott Co.; H. A. Reichenbach, shoes; 200 5th Av.

DETROIT—Himmelhoch Bros. Co.; Z. Himmelhoch, ready-to-wear; 1,133 B'way.

DETROIT—J. L. Hudson Co.; J. M. Bivens, silks, dress goods; 225 5th Av.

DETROIT—J. L. Hudson Co.; Mr. Ryan, general merchandise; Miss I. Schull, waists; 225 5th Av.

DETROIT—The Emporium; Miss I. Applebaum, notions, toilet goods; Miss R. Fitzpatrick, waists, children's wear, corsets; 116 West 32d.

DUBUQUE, Iowa—Roshek Bros. Co.; F. H. Roshek, dresses; 1,133 Broadway.

ELMIRA, N. Y.—Woolen Mills Co.; G. Nathanson, woolens; Wallick.

ENID, Okla.—C. H. Wright; Miss Henry, ready-to-wear; 1,170 B'way.

GRAND RAPIDS, Mich.—Stern Co.; Miss Hughes, jobs serge dresses, Spring dresses; 470 4th Av.

GRAND RAPIDS—Chas. Trankla & Co.; F. W. Wendland, ready-to-wear; 432 4th Av.

HARRISBURG, Penn.—Kaufmann's Underselling Store; J. M. Lloyd, jobs coats, suits, dresses; 37 W. 26th.

HARRISBURG, Penn.—Dives, Pomeroy & Stewart; A. J. Kline, housefurn. goods; 230 5th Av.

HARTFORD, Conn.—Brown, Thomson & Co.; C. Smith, housefurnishing goods; 230 5th Av.

HOT SPRINGS, Ark.—Specialty Shop; Mr. Woodcock, jobs georgette dresses; 1,150 Broadway, Room 1015.

HOUSTON, Texas—W. C. Munn Co.; J. H. Hill, general mdse.; A. Compton, domestics, dress goods, silks; 1,150 B'way.

INDIANAPOLIS—Grohs Jewelry Co.; L. L. Bowman, ladies' neckwear, jewelry; McAlpin.

INDIANAPOLIS—L. S. Ayres Co.; F. O. Edmunds, ready-to-wear; basement; 225 5th Av.

INDIANAPOLIS, Ind.—Pettis D. G. Co.; Mr. Hoffman, housefurnishing goods; 230 5th Av.

INDIANAPOLIS—L. S. Ayres & Co.; Miss C. M. Mansfield, women's, misses', children's wear; 225 5th Av.

INDIANAPOLIS—Selig Dry Goods Co.; Miss L. Marks, ready-to-wear; 1,150 B'way.

INDIANAPOLIS—W. H. Block Co.; Miss Louis, misses', children's wear; 1,261 Broadway.

INDIANAPOLIS—L. S. Ayres & Co.; M. H. K. Malone, merchandise manager; J. C. Weinmann, silks, dress goods; 225 5th Av.

JACKSONVILLE, Fla.—Kohn-Furchgott Co.; L. Elsbach, coats, suits; Miss Lee, infants' wear, waists; 353 4th Av.

JAMESTOWN, N. Y.—Abrahamson-Bigelow Co.; F. W. Bigelow, men's furn. goods, clothing; Bristol.

JACKSONVILLE—Cohen Bros.; R. R. Wilkinson, shoes; 225 5th Av.

JOHNSTOWN, N. Y.—Heagle & Farrell; M. J. Farrell, men's furn. goods; Herald Square.

JOHNSTOWN, Penn.—M. Nathan & Bro.; A. Cohen, men's, women's underwear; 37 West 26th; Latham.

KANSAS CITY, Mo.—Harzfeld Parisian; Miss Ewing, waists, sweaters; 303 5th Av.

KANSAS CITY.—G. B. Peck D. G. Co.; C. A. Heckert, housefurnishing goods; 230 5th Av.

KANSAS CITY, Mo.—Kline Cloak & Suit Co.; Miss Raphael, waists, petticoats; 404 4th Av.

KANSAS CITY, Mo.—Hirsch Millinery Co.; J. Hirsch, millinery; 1,133 B'way.

KANSAS CITY, Mo.—Frankel, Frank & Co.; J. Lyons, hats, trimmings; 579 B'way.

LAFAYETTE, Ind.—Loeb & Hene; S. Loeb, millinery, coats, suits; 44 E. 23d.

LANCASTER, Penn.—Watt & Shand; H. E. Kline, housefurnishing goods; 432 4th Av.

LANCASTER, Penn.—Watt & Shand; P. Watt, blankets; C. G. Watt, furn. goods, hoisery, gloves; W. S. Sullivan, coats, suits; 432 4th Av.; Bristol.

LAWRENCE, Mass.—A. B. Sutherland Co.; J. Donovan, housefurnishing goods; 432 4th Av.

LIMA, Ohio—M. J. Federman, ready-to-wear; 37 W. 26th.

LINCOLN, Neb.—Miller & Paine; F. D. Dodge, housefurnishing goods; 230 5th Av.

MAHANOY CITY, Penn.—Kline Bros.; Mr. Kline, Spring suits; 37 W. 26th.

MANSFIELD, Ohio—Brown Merchandise Co.; G. R. Waring, S. Loeb, dry goods; Hermitage.

MEMPHIS—Bry Block Mercantile Co.; E. Eldredge, boys' suits, knee pants, blouses, shirts; 1,150 B'way.

MIDDLETOWN, Ohio—Hirsch's; E. Hirsch, jobs serge dresses, Fall coats; 1,150 Broadway, Room 1015.

MILWAUKEE, Wis.—Gimbel Bros.; B. L. Greenwald, ready-to-wear; Mrs. M. R. Collins, muslin underwear, corsets, infants' wear; B'way and 32d.

MILWAUKEE—M. Heimann & Co.; J. C. Heimann, flowers, feathers; 579 B'way.

MINNEAPOLIS—Powers Merc. Co.; O. T. Ballhorn, notions, silverware, jewelry, leather goods; H. Hood, upholstery goods; 2 West 37th.

MINNEAPOLIS, Minn.—L. S. Donaldson Co.; J. Erion, housefurnishing goods; 230 5th Av.

MINNEAPOLIS, Minn.—Wyman, Partridge & Co.; R. B. McKeny, wash goods, ginghams; 43 Leonard.

MONTGOMERY, Ala.—Montgomery Fair; Mrs. J. Kant, millinery; Mrs. E. J. Simon, ready-to-wear. 23 East 26th.

MONTREAL—Debenhaims; F. X. De Grandpre, millinery; Broztell.

NASHVILLE, Tenn.—Herman Bros, Lindauer Co.; W. I. Florsheim, notions, hosiery; 43 Leonard.

NASHVILLE, Tenn.—L. Jonas & Co.; A. Jonas, untrimmed hats; 579 B'way.

NASHVILLE, Tenn.—Harris, Solinsky & Co.; D. Solinsky, woolens; Cumberland.

NASHVILLE, Tenn.—L. Jonas & Co.; Miss G. Stewart, hats; S. Marks, flowers, feathers, trimmed hats; 579 B'way; Cumberland

NEW HAVEN—Shartenberg & Robinson; F. P. Brown, millinery; 404 4th Av.

NEW HAVEN, Conn.—E. Malley Co.; Miss M. McNamara, women's, infants' wear; Miss G. Sullivan, ladies' wear; 404 4th Av.

NEW ORLEANS—Marks-Isaacs Co.; A. Kaufmann, ready-to-wear; 1,150 B'way.

NORFOLK, Va.—Ames, Brownley & Hornthal; D. B. Ames, E. E. Teasley, furn. goods, millinery; 200 5th Av.; Collingwood.

NORRISTOWN, Penn.—H. C. Warner, dry goods; 105 Grand; York.

OKLAHOMA CITY—C. H. Wright, ready-to-wear, 1,170 B'way.

OMAHA, Neb.—Thiele Millinery Co.; J. J. Thiele, millinery; Continental.

OMAHA, Neb.—M. Spiesberger & Son Co.; N. A. Spiesberger, ribbons, flowers; 579 Broadway.

OMAHA, Neb.—Burgess-Nash Co.; Mrs. J. Carberry, coats, suits, skirts; Mrs. A. Hall, furs, chinchillas, ready-to-wear; Mr. Hasley, general mdse.; M. E. Smith, dresses; A. J. Papke, house furn. goods, china, auto sundries; 200 5th Av.

OMAHA, Neb.—J. L. Brandeis & Sons; C. Lewis, general mdse.; S. P. Marks, rugs; basement, draperies; Miss L. Cohen, misses', children's wear; J. Witt, ready-to-wear; 1,261 Broadway.

OMAHA, Neb.—J. L. Brandeis & Sons; W. C. McKnight, hosiery; H. H. Boyd, furn. goods; 1,261 B'way.

PHILADELPHIA—N. Snellenberg & Co.; Miss Cohen, jobs cotton, silk waists, jobs serge dresses; 1,261 B'way.

PHILADELPHIA—Frank & Seder; H. L. Birnbaum, ready-to-wear; 364 5th Av.

PHILADELPHIA—L. W. Hirsch Co.; Mr. Levy, dresses; M. Hirsch, waists; Miss Salkind, children's coats; L. J. Rosenberg, millinery; 37 W. 26th.

PHILADELPHIA—Blauner's; H. Blauner, jobs coats. 15 East 26th.

PHILADELPHIA—Lichtenstein Bros.; A. Lichtenstein, ribbons, laces; Breslin.

PHILADELPHIA—Strawbridge & Clothier; H. Fredericks, men's clothing; 230 5th Av.; Latham.

PHILADELPHIA—Gimbel Bros.; E. W. Goldman, ready-to-wear; Miss N. W. McCann, misses' ready-to-wear; Miss McLaughlin, women's wear; B'way and 32d.

PITTSBURGH—Frank & Seder; E. C. Portno, children's wear, 364 5th Av.

PITTSBURGH—McCreery & Co.; J. D. Burnett, general mdse.; 23 E. 26th.

PITTSBURGH—Rosenbaum Co.; M. E. Bear, millinery; 116 West 32d.

PITTSBURGH—Frank & Seder; A. Arnfeld, men's hats, furn. goods; 364 5th Av.

PITTSBURGH—Kaufmann & Baer Co.; Julius Baer, men's, boys' clothing; 404 4th Av.

PITTSBURGH—Kaufmann & Baer Co.; H. Katzman, jobs dresses, coats; 404 4th Av.

PITTSBURGH—Kaufmann Dept. Stores; Miss Goodman, suits; Miss Gibian, waists; Miss Specker, handkerchiefs; Miss Long, millinery; Mrs. Solomon, millinery, basement; Miss Gildenboth, dress trimmings; Miss Miller, ladies' neckwear; Miss Gordon, art goods, art embroideries; Mr. Paley, drugs; Mr. Abbott, Mr. McKee, books; Mr. Lautman, laces, embroideries; Mr. Kerngood, millinery; C. Kline, linens; Mr. Atwell, basement linens; J. W. Horne, trunks, bags, toys; A. Moffitt, leather goods, umbrellas; A. B. Kuehn, ready-to-wear; 1,261 B'way.

PITTSBURGH—McCreery & Co.; J. E. Davies, silks, dresses, wash goods; Miss A. McDonald, toilet, leather goods; E. E. Grafftey, gloves; A. N. Brown, waists, muslin underwear; Miss A. B. Goodman, millinery; Miss M. Kennedy, muslin underwear, aprons. 23 East 26th.

PITTSBURGH—Boggs & Buhl; Miss G. Kofmehl, house dresses, underwear, kimonos; 1,140 B'way.

PITTSTON, Penn.—Waldman & Co.; H. Waldman, ready-to-wear; 404 4th Av.

POTTSVILLE, Penn.—Dives, Pomeroy & Stewart; Miss Falkowitz, basement, ready-to-wear, millinery; D. Kaercher, housefurnishing goods; 230 5th Av.

PROVIDENCE, R. I.—Mfrs. Outlet Co.; M. Isaacs, ready-to-wear; 116 W. 32d.

PROVIDENCE, R. I.—Callender, McAuslan & Troup Co.; B. G. Twitchell, housefurn. goods; 230 5th Av.

PROVIDENCE, R. I.—Rosendale Co.; S. Rosendale, W. Rosendale, millinery; Flanders.

PROVIDENCE, R. I.—Callender, McAuslan & Troup Co.; W. H. Hatch, coats, suits; 230 5th Av.

PUEBLO, Col.—Crew, Beggs D. G. Co.; R. E. Anderson, housefurnishing goods; 230 5th Av.

READING, Penn.—Dives, Pomeroy & Stewart; R. J. Calm, housefurn. goods; 230 5th Av.

READING, Penn.—Kline-Eppehimer Co.; S. E. Heckman, rugs; D. Mould, coats, suits; 44 East 23d; Broztell.

RICHMOND, Va.—Weisberger Co.; S. Weisberger, Spring suits; 37 W. 26th.

RICHMOND, Va.—Dreyfus Co.; S. Hazle, ready-to-wear; 1,270 Broadway.

ROCHESTER, N. Y.—B. Forman; C. W. Herman, basement, dresses; 225 5th Av.

ROCHESTER, N. Y.—Sibley, Lindsay & Curr Co.; E. G. Eggleston, G. C. Feltes, notions; H. A. Dutton, silks, velvets; 432 4th Av.

SALEM, Mass.—Almy, Bigelow & Washburn; A. F. Ellis, housefurnishing goods; 230 5th Av.

SALT LAKE CITY, Utah—Keith-O'Brien Co.; Miss Vincent, representing; 116 West 32d; Cumberland.

SCRANTON, Penn.—Dougherty-Thomas Co.; Miss M. Thomas, millinery; Imperial.

SEATTLE, Wash.—Bon Marche; A. Hellenthal, housefurnishing goods; 230 5th Av.

SHAWNEE, Okla.—Wright's Fashion Shop; M. Ferguson, ready-to-wear; 1,170 B'way.

SOUTH MANCHESTER, Conn.—J. W. Hale Co.; Mr. Anderson, domestics; 105 Grand.

SPRINGFIELD, Mass.—Forbes & Wallace; F. L. Sturtevant, housefurnishing goods; 230 5th Av.

SPRINGFIELD, Mass.—Poole D. G. Co.; M. T. Cummings, ready-to-wear; 404 4th Av.

SPRINGFIELD, Mass.—Poole D. G. Co.; Miss S. O'Brien, millinery; 404 4th Av.

SPRINGFIELD, Mass.—Forbes & Wallace; W. Muir, dress goods; 230 5th Av.; Continental.

SPRINGFIELD, Mass.—Meekins, Packard & Wheat; G. B. Pierce, notions, jewelry; Latham.

STEUBENVILLE, Ohio—I. Sulzbacher; J. I. Burke, ready-to-wear; 37 W. 26th; Collingwood.

ST. JOSEPH, Mo.—Englehart-Davison Mercantile Co.; C. A. Bailey, hats; A. Quinton, flowers, feathers, ornaments, braids; 621 B'way.

ST. JOSEPH, Mo.—St. Joseph Hat and Cap Co.; S. Pittlock, H. Rosenthal, men's hats, caps; Broadway Central.

ST. LOUIS—Ely & Walker D. G. Co.; W. J. Cardle, notions; S. A. Kahman, hosiery; 395 Broadway.

ST. LOUIS—Sonnenfeld's; M. Rosenthal, millinery; 364 5th Av.

ST. LOUIS—Siegfried & Rosenberg; S. Rosenberg, woolens; Grand.

ST. LOUIS—B. Nugent & Bro. D. G. Co.; P. Weill, housefurn. goods; 470 4th Av.; Breslin.

ST. LOUIS—Stix, Baer & Fuller Dry Goods Co.; Miss Z. Boyer, misses' wear; 116 West 32d.

ST. LOUIS—Scruggs, Vandervoort & Barney D. G. Co.; Miss Belfry, Winter coats; Miss C. Falkenhainer, mourning goods; 225 5th Av.

ST. PAUL, Minn.—Robinson, Straus & Co.; Mr. Straus, millinery; 621 Broadway.

ST. PAUL, Minn.—J. Rothschild & Co.; S. Bogge, hats; 579 Broadway.

ST. PAUL, Minn.—Wherrie, Evans & Co.; R. S. Wherrie, braids, ribbons; Latham.

ST. PAUL, Minn.—J. Rothschild & Co.; S. J. Rothschild, untrimmed hats; 579 B'way; Imperial.

TOLEDO—Lion D. G. Co.; F. W. Kuhlman, men's, boys' furn. goods; A. C. Birk, rugs; 23 E. 26th.

TOLEDO, Ohio—Lasalle & Koch Co.; Miss N. Sullivan, laces, trimmings, neckwear, veilings; Miss Seidenberg, waists; 225 5th Av.

TRENTON, N. J.—"Yard's"; L. Cohen, Miss Whatey, ready-to-wear; 277 5th Av.

UTICA, N. Y.—Doyle & Knower; Mr. Knower, ready-to-wear; 277 5th Av.

VICTORIA, Texas—A. & S. Levy; J. R. Levy, women's ready-to-wear; 1,150 B'way.

WASHINGTON, D. C.—S. Kann, Sons & Co.; S. G. Spitzer, shoes; 432 4th Av.

WASHINGTON, D. C.—M. Goldenberg.; D. H. Rosen, men's clothing, trunks, bags; Martinique.

WASHINGTON, D. C.—S. Kann, Sons & Co.; Mrs. M. G. Holtt, ladies' neckwear; Mrs. Mohe, millinery; T. F. Finnin, leather goods; 432 4th Av.

WASHINGTON, D. C.—Woodward & Lothrop; Mrs. J. C. Nourse, notions, art goods; Mrs. M. Johnson, women's hosiery, knit underwear; Miss S. Eber, muslin underwear, corsets; G. Louis, trunks, toys, pictures; 334 4th Av.

WORCESTER, Mass.—Denholm & McKay Co.; Mr. Gross, laces, fancy goods; 230 5th Av.

WORCESTER, Mass.—J. C. MacInnes Co.; J. D. Robertson, coats, suits, underwear, corsets; 432 4th Av.

WORCESTER.—Denholm & McKay Co.; T. A. Kellar, housefurnishing goods; 230 5th Av.

YORK, Penn.—P. Wiest's Sons; L. S. Hydeman, ready-to-wear; 277 5th Av.

YORK, Penn.—J. McLean & Sons; Miss Miller, infants' wear; 432 4th Av.

YORK, Penn.—J. McLean & Sons; A. E. McLean, general mdse.; 432 4th Av.; Imperial.

YOUNGSTOWN, Ohio—G. M. McKelvey Co.; O. D. Sheets, ready-to-wear; F. R. Barclay, carpets; Miss Apple, neckwear, handkerchiefs; 1,270 Broadway.

BUSINESS RECORDS

In Town.

JACOB A. ZIMMERMANN & SON, INC., and Jacob A. Zimmermann, individually.—Judge Mayer has confirmed compositions of Jacob A. Zimmermann & Son, Inc., and of Jacob A. Zimmermann, individually, builders and contractors, at 18 East Forty-first Street, with creditors at 100 cents on the dollar, payable 5 cents in cash and 95 cents in notes in Nov. 15, 1920, secured by real estate of each in the hands of five trustees. Liabilities of the company were $172,600 and of Mr. Zimmermann, individually, $140,892.

CONSUMERS OIL COMPANY of 14 Maiden Lane.—Peter B. Olney, Jr., has been appointed receiver by Judge Hand. The assets here are office furniture. The plant is at South Amboy and consists of machinery and building on leased land. Judge Hand also restrained John M. Kierst, who holds a chattel mortgage, from foreclosing the chattel mortgage and from interfering with the receiver or the estate.

LOUIS DAVIS, jobber in silks at 423 Fourth Avenue.—Lester B. Jones has been appointed receiver by Judge Hand in $10,000.

HYMAN SHEINER, a dealer in embroidery at 782 Prospect Avenue, has filed schedules showing liabilities of $2,643 and assets of $1,947, consisting of stock, $1,605; fixtures, $225; Liberty bonds purchased in weekly installments, $107, and cash in bank, $10.

Discharges from Bankruptcy.

Judge Mayer in the United States District Court yesterday granted discharges to these bankrupts: John G. Stein, as the John G. Stein Hat Company, women's hats, 4 West Thirty-seventh Street; Charles E. Nylan, tailor, 1,452 Prospect Avenue; Deo Netter, salesman, 142 East Seventy-fourth Street; James Traster, salesman, 2 East 107th Street; Max Holzberg, as Leader Restaurant Company, North Chatham Square; B. Fred Huntington, 2,324 University Place; Fannie Appel, Parksville, N. Y.; Melvin B. Felter, and A. Leslie Bradley, formerly laundry, both of Walden, N. Y.; Fred G. Armbruster, grocer, White Plains.

JUDGMENTS.

The following judgments were filed yesterday, the first name being that of the debtor:

In New York County.

Amount of $100 and over.

Allen, Jack—B. Bernard et al.	$174.38
Bien, Franklin—J. B. Lyon Co.	103.50
Byrne, Peter C.—J. Diaz	115.77
Birnbaum, Anna—F. Blasi	269.55
Coccaro, Anthony and Joseph J.—J. S. M. Duchs et al.	2,500.00
Degnon Construction Co.—New Amsterdam Gas Co.	2,661.68
Einstein, William L.—W. H. Wagner	590.15
Same—W. Wagner	355.15
Feldhaus, Adolf—Piel Bros.	140.69
Fleischman, William M. and Albert Freyer—D. Belais	2,117.90
Goldstein, Samuel and Benjamin Green—People, &c.	100.00
Gitelson, Benjamin—J. Chambers	185.21
Gaston, Clara D.—E. L. Mooney	106.87
Hopper, Irma or C. I. Hopper and Mrs. Charles J. Hopper—J. Martin	441.17
Horowitz, Nathan—L. Rosenfeld	134.40
Hopkins, Charles W. (Nassau Grille Co.)—Frank Thorn—Clarry Lumber Co.	124.55
Hamilton Dairy Co.—A. E. Fisher	838.98
Hessler Foundry & Mfg. Co.—J. F. Smith & Co.	1,901.00
Same—same	2,156.82
Harz, Emil—S. Mark	225.47
Interstate Appraisal Co.—R. L. Pol & Co.	129.30
James F. Kerr Attractions, Inc.—G. Neville	116.85
Kotcher, George, (Knickerbocker Milk Co.)—Garford Motor Truck Co.	347.54
Kaplan, Max—D. Astran	542.74
Long, Percy C.—American Lith. Co.	287.99
Licalze, Joseph—J. C. Fleming	225.41
McEvoy, Ellen—H. Hold	126.84
McGlynn, Theresa E.—Henry K. Tully, Mason and Builder, Inc.	208.56
McKnight Realty Co.—E. E. Hamilton	573.70
Same—Same	790.50
McDonald, James P.—E. McDonald	200.00
Paris, Samuel—J. Bergman	284.41
Pauley, Albert C.—W. B. McVicker	185.20
Potulicka, Eula H.—J. Baron	970.19
Potulicka, Countess Eula H.—Plancke Diemelt et al.	701.99
Same—M. Dolun	760.28
Same—M. Auger	483.46
Rabbe, Dora—Columbia Bank	526.00
Sadoski, Pawel—P. Jarema	314.15
Steinberg, Abraham—A. Gannise	459.96
Shaver, Elmer C.—J. H. Colborne	406.15
Schiller, Arthur C.—G. G. Hynson & Co.	1,078.17
Thirty-first Street Garage Corp. and William A. Larney—Standard Oil Co. of New York	4,042.78
Union Clinical Thermometer Co.—E. M. Amador et al.	557.79
Von Novelly, Egon—W. K. Jahn	3,990.44
Wigdorowitz, Abraham—Nagle Packing Co.	111.70
Watkin, Isaac—Interborough Transfer Co.	131.59

In Bronx County.

DeRosa, Frank—O. L. Shannhake	$164.70
Dantzig, Herman B.—W. C. Korn et al.	39.56
Goldstein, Jacob—City of New York	78.00
Goldstein, Jacob, as guardian—Same	78.00
Hoffman, Abraham—United Credit Union	85.61
Kanter, Samuel—Empire Butter and Egg Co.	98.43
Lincoln & Parker Film Co.—T. A. Edison, Inc.	20,790.00
Rasmussen, Anton, and Scandinavian Home Association—H. W. Fried	30.72
Roberts, Annie—Columbia Trust Co.	195.17
Rothaus, Samuel—J. Caldwell	166.91
Siddons, Lelia—City of New York	87.50

SATISFIED JUDGMENTS.

The first name is that of the debtor, the second that of the creditor and the date when the judgment was filed.

In New York County.

Campbell, Aimee T.—Gimbel Brothers, New York, Dec. 11, 1918	$101.89
Kumpfner, Adolph—L. H. Beers et al., Dec. 5, 1918	123.65
Same—Same, March 11, 1916	313.43
Lewald, Simon—C. Van Bergh, April 13, 1918	5,642.64
MacArthur Bros. Co., Thomas S. Winston, and James O. Winston—City of New York, June 8, 1917	223.30
Same—Same, Nov. 12, 1918	158.34
Nunez, Gerardo—H. Goldmark, July 26, 1918	152.30
Shoemaker, Robert E.—A. E. McBee Co., Dec. 18, 1918	116.17
Same—Same, Nov. 20, 1915	2,638.70
Same—Same, July 13, 1916	103.55
Holbrook, Cabot & Rollins Corp.—A. Safir, Sept. 27, 1917	108.94
Veesey, Armand—Park Av. Operating Co., Jan. 18, 1917	575.72
Same—Quinlan, Inc., April 10, 1917	771.94
Weintraub, Fishel—E. Caskoff, Feb. 14, 1916	794.32
Yaeger, Harry C.—D. H. Koop, Jan. 29, 1918	340.20
Von Hagen, Hugo—L. B. Fordan, July 1, 1910, canceled	504.76
Braman, Chester A.—K. Kelstein, Dec. 23, 1918	100.85

In Bronx County.

Cannon Place Construction Co., Inc.—E. A. O'Mealy et al., Jan. 31, 1917	$170.72
Katz, Samuel—Hollerith Building and Cont. Co., Inc., June 24, 1918	219.42
Van Dyck Estate—S. Resnik et al., Dec. 10, 1918	27.72
Same—Same, May 27, 1918	195.72

HOLSTEN, YOUNG AND COMPANY
LEATHER NOVELTY COATS
CHILDREN'S RAIN CAPES
RAIN AND AUTO COATS
34-36-38 WEST 27TH STREET

PRE-INVENTORY SALE
1000 OVERCOATS, latest models
OPEN TO TRADE AT COST.
LEARS PRINZ & MANDEL
80 FIFTH AVENUE.

Famous for
SMART STYLE
At Popular Prices
Put a dozen different makes of serge dresses in a row; pick out the best of the lot and it's *ours!*
Serge & Silk Dresses
$8.75 to $18.75
BOOTH, BREGMAN & SUMBERG
129-133 West 27th Street
New York City

"PILLERS" OF THE INDUSTRY
Dresses you're proud to sell at prices your customers are delighted to pay
See our beautiful line of
Foulards and Foulard Combination
Taffetas
Georgette Crepes
Crepe de Chines
Wool Jerseys
Serge
13.75 to 27.50
PILLER DRESSES BROS. & CO.
16-18-20 WEST 32nd ST. NEW YORK CITY.

Leading Dresses ... Dress Leaders
A wonderful display of the prettiest imaginable dresses for the Spring season.
Come in and look at them. We have an ample stock always ready, in
Taffeta Serge
Georgette
Wool Jersey
$13.75 to $27.50
LEADING DRESS and COSTUME COMPANY
63-65 West 36th St. New York City

Dresses
Coats
Skirts
Waists
Etc.
We Sell Only Jobbers
New Spring Showing
Best Manufacturers Are Represented
Mr. & Mrs. L. N. Crakow
1210 Broadway, N. Y.

Frank & Seder
Pittsburgh, Pa.
OPEN FOR
FUR COATS
IN ANY QUANTITY.
Telegraph direct to Pittsburgh, what you have.

TipTop
134 W. 37th ST.
WE HAVE Several Thousand
DRESSES
For January Sales
in Serges, Satins, Taffetas & Georgettes, at close-out prices.
Also, a variety of
PARTY DRESSES
on our racks at special prices.

COATS
For January Sales
AMERICAN WOOL VELOUR
$5.75 With Plush Collar to $8.50 Half Lined with Fur Collar
Tuxedo Cloak Co. (inc.
11 West 32nd Street

BLANKETS
(Military Institution—Camp)
at less than cost to manufacture.
OMNES EXPORTING CORP.
200 FIFTH AVENUE
Telephone Gramercy 3480.

The House Exceptional for
Cotton Fabrics of Merit
Continues to offer the most remarkable values obtainable.
Denzer & Nathan
611-2. Broadway, New York.

DIMITIES
An unusually attractive array of stripes and checks in several grades —36 inches wide.
THE PRICE IS RIGHT
POTTER TEXTILE CO., Inc.
72-74 Madison Ave.

TO CLOSE OUT
ALL OUR
FALL COATS
from $5.75 to $11.50.
Original Prices $12.75 to $19.75.
KNOBEL & BLOOM,
145 W. 30th St., City.

CHILDREN'S and INTERMEDIATE Dresses
Spring Line Ready
Goods Suitable for Sale on Stock
Price $12.00 Up
ALLIANCE DRESS CO.,
130 W. 29th St. Phone Farragut 2777.

Puritan Underwear Manufacturing Co.,
352 Fourth Avenue, New York.

DRESSES
2,000 serge dresses, to close out at a price. New Spring models.
S. SIMON CO.,
125 West 27th St., New York.

AEOLA FABRICS
Henry Glass & Co.
44-46-48 White St.

5,000 DRESSES ON HAND
Popular Prices.
M. WEISMAN & SONS,
118 W. 22d St., N. Y. City.

ALL WOOL SERGE SUITS Peau de Cygne Lined
No. 3226 Very Special $14.75
D. M. JONAS, 3 EAST 28TH ST.

Auctions.

Clarke's Opposite Sherry's
5 West 44th St.
On View Now. Sale Tomorrow (Wednesday) and Following Days 2:30 P. M.
Beautiful French and American Made Silver, including a Superb Tea and Coffee Service, the property of Mrs. T. A. Dodge and Percival Kuhne, Esq.
Also quantities of Sheffield Plate and Double Damask Table Cloths.
and
the former property of the late
ADA REHAN
Removed from 164 West 93rd St., Comprising Diamond and Pearl Jewelry, Antique and Modern Furniture and valuable personal property in variety.
Sheffield Plate Tomorrow at 2:30 P. M.
Sale Conducted by
MR. AUGUSTUS W. CLARKE

Advance Notice Peremptory Auction Sale of One of the Largest, Finest and Most Staple Stocks of Ever Sold at Public Auction, Formerly the Stock of
CLOTHING
KRIEGER-FRANKEL CO., INC.,
Valued at Over $175,000,
CONSISTING OF
6,650 Men's and Young Men's Suits,
200 Very High Cost Overcoats.
Will be Sold on Premises,
62-64 West 14th Street,
Near 6th Av., New York, 7th Floor,
TUESDAY, JAN. 14, 1919,
Commencing at 10:30 A. M. Sharp,
by D. HARTMANN, Auctioneer.
This Entire Stock, of which 75% is Bearing
The Alfred Benjamin Label
is made of the finest imported and domestic cloth, strictly custom made and the most up-to-date designs and latest shades for the Spring season of 1919.
For further particulars telephone on the premises Chelsea 6503-4 or Auctioneer's Offices, 50-70 Mercer St., Canal 3754.

MR. ROBERT C. GRAHAM,
AUCTIONEER,
924-926 Broadway, N. Y. City,
Invites attention
to the Unrestricted Public Sale of
MODERN PAINTINGS
of Foreign and American Schools,
THE PROPERTY OF ESTATES AND PRIVATE OWNERS.
To Be Sold Without Reserve or Limit
ON THE EVENINGS OF
Thursday and Friday, January 9th & 10th, at 8 o'Clock Sharp.
On View Until Time of Sale
IN THE GALLERIES,
924-926 Broadway.
Catalogues mailed on request.

Patent Rights Available on Widely Sold Article

I WISH to sell or release the patents on a well-known, extensively advertised and widely distributed patented Dress Form for Women. This is a splendid opportunity to "cash in" on the securely established reputation of the most popular type and best make of Dress Form on the market.

There is a steady sale for Dress Forms at Dry Goods Stores and Department Stores, and a wide-awake party with a superior article like this can build up a thriving business from these channels alone. In addition, this form has a "direct-to-the-consumer" value that has proved mighty profitable in the past.

The selling possibilities of this Dress Form have simply been scratched. From the time it was put on the market until the war caused selling and manufacturing to be suspended, more than 200,000 forms were sold. Of these, about 50,000 were purchased by prominent retail stores throughout the country.

The remainder was purchased direct by the consumer through National magazine advertising. At one time about 300 prominent stores were selling this form. By employing progressive methods there is no question that the demand can be revived and stimulated.

A very satisfactory proposition is open to the right party to take these patents on a royalty basis. Or, the patents can be purchased outright at a figure far below their real value. For further information please address—G. C. Sherman.

SHERMAN & BRYAN
Incorporated
ADVERTISING
79 Fifth Avenue
New York

CEMENT PLANT FOR SALE
Located five miles from Catskill, N. Y., 105 miles from New York City. West Shore R. R. and Hudson River Frontage.
Land: Over 700 acres of land, containing a supply of rock and clay the quantity and quality of which has been vouched for by competent testing engineers and chemists after exhaustive core drill examinations.
Buildings: The manufacturing buildings are all of modern concrete and steel construction and complete in each department.
Equipment: All of the above buildings equipped for a designed capacity of 2,500 barrels per day. All the necessary machinery installed, including crushers, tube mills, tanks, coal pulverizers, 4 kilns 8x180, complete power plant, locomotive, cars, etc.
This is a modern wet process mill that has been in operation and has manufactured and shipped over half a million barrels of the best grade of Portland cement.
The above mentioned real and personal property and all other property of the undersigned will be sold at
PUBLIC SALE
on Wednesday, January 15, 1919, at 2 o'clock P. M.,
from the steps of the Greene County Court House, Catskill, N. Y.
Inspections may be arranged. *Full particulars will be furnished.*
ACME CEMENT CORPORATION,
Catskill, N. Y.

Welcome It With Cash!
Unparalleled prosperity is approaching fast. Greet it with *cash* the business builder and profit maker par excellence.
I convert outstandings into cash at a very reasonable figure and no "red tape." A non-binding contract and strictest confidence.
UNIVERSAL DISCOUNT CO.
Jacob Rosenthal
100 Fifth Avenue, New York

WITH FINANCIAL WORRY REMOVED
You Can Increase Your Business and Double Your Profits
We Convert Your Outstanding Accounts Into Cash.
OUR CHARGES ARE NOMINAL.
Our service is absolutely confidential.
DETAILED INFORMATION ON REQUEST.
COLEMAN & COMPANY
Tel. Farragut 9763. 1133 Broadway

Advances on Merchandise.
WORMSER & CO.
Commercial Bankers
95 Fifth Ave., N. Y. Phone Stuyv. 3360.

ACCOUNTS FINANCED.
As low as 1% charged.
As high as 90% advanced.
Best Finance Co., 1133 Broadway

Commercial Investment Trust
Merchandise Loans
Acceptances Discounted
Accounts Financed
347 Madison Avenue at Forty-fifth St.
Telephone Murray Hill 1125.

CANADIAN AGENCIES
American manufacturers looking for business in Canada should address, giving full particulars in every detail, to
The Dominion Import Co.
No. 1 St. Lawrence Boulevard,
Montreal.

RECEIVERS' SALES.

RECEIVER'S SALE

IN CHANCERY OF NEW JERSEY.—IN the matter of CUDAHY PACKING COMPANY, Complainant, and NEW JERSEY DAIRY PRODUCTS CO., INC., Defendant.—The undersigned receiver in Chancery of the New Jersey Dairy Products Co., Inc., will sell, by order of the court, at 228 Fayette Street, Perth Amboy, New Jersey, on Monday, January 13th, 1919, all of the property, assets, effects, rights and credits of said company, consisting of a large and fine line of groceries, fixtures, ice boxes, scales and office furniture and book accounts. Also the Receiver's right, title and interest in and to three delivery trucks, a wagon, auto top and certain auto accessories. Application for confirmation of said sale will be made by me before the Chancellor at Chancery Chambers, Prudential Building, Newark, N. J., on January 14th, 1919, at 10 A. M.

Terms and conditions of the sale will be announced at the time of the sale.

CHARLES B. CLANCY,
Receiver in Chancery of New Jersey Dairy Products Co., Inc., 790 Broad Street, Newark, N. J.

BANKRUPTCY NOTICES.

UNITED STATES DISTRICT COURT, Southern District of New York.—In the matter of BRIGHT STAR BATTERY CO., Bankrupt.

To the creditors of the above-named bankrupt:

Please take notice that the Trustee of the above-named bankrupt has received an offer from Israel Koretzky and Harry Koretzky to purchase all of the assets in his possession as said Trustee upon the following conditions:

(1) To pay all the creditors of the Bright Star Battery Co. in full; to be paid in the following manner: By issuing their promissory notes to each of the creditors, payable 10% every three months, until all of the creditors of the Bright Star Battery Co. have been paid in full.

(2) The said Israel and Harry Koretzky further agree to transfer all of the said assets to a corporation being formed by them and to cause all of the capital stock of said corporation so formed to be assigned to the committee of creditors and same to be held by them as further security for the payment of the said promissory notes hereinbefore mentioned.

(3) That the corporation to be formed by the said Israel and Harry Koretzky shall consist of five Directors and the creditors' committee shall have three of their number as members of the Board of Directors in such new company aforesaid until all of the said notes are paid.

(4) To pay all the expenses of administration in the said bankruptcy proceeding.

Please take notice that an order has been made by the United States District Court for the Southern District of New York requiring all the creditors herein and all parties in interest to show cause at the Stated Term of this Court to be held before Hon. Macgrane Coxe, Referee in Bankruptcy, to be held at his office, No. 233 Broadway, Borough of Manhattan, City of New York, on the 7th day of January, 1919, at 2 o'clock in the afternoon of said day, or as soon thereafter as counsel can be heard, why such bid should not be accepted or why such other disposition should not be made of the assets in the possession of the Trustee as to the Court may seem proper and just.

Dated New York, December 14th, 1918.
ARCHIBALD PALMER,
Attorney for Trustee,
320 Broadway, New York City.

RESORTS.

NEW YORK.

Mountain House, Valhalla, Westchester Co., N. Y.—City comforts; country sports; private bath; 45 minutes from 42d St.; $11 and up. Cap. 150. Booklet; Phone 1165 Wh. Plains.

NEW JERSEY—Atlantic City.

The Breakers
ATLANTIC CITY'S NEWEST FIREPROOF HOTEL
Ocean Front. Unusually attractive during Autumn and Winter Seasons. Luxurious lobbies and beautifully furnished Sun Parlors thoroughly heated. Charming afternoon musicales, with complimentary Tea Service. Garage.
AMERICAN AND EUROPEAN PLANS

ST. CHARLES HOTEL
ON THE OCEAN FRONT
Eleven stories of real comfort with an environment of distinct refinement without extravagance.
AMERICAN PLAN. ALWAYS OPEN
LITERATURE AND TERMS MAILED.
Wm. A. Leech, Mgr.

Marlborough-Blenheim
The Leading Resort House of the World
ATLANTIC CITY, N. J.
"THE NATION'S HEALTH SHOP"
Health Is Efficiency
A Germicide Climate and Clean Streets. No Dust. No Dirt. Innumerable Outdoor Recreations and Indoor Entertainments.
Ownership Management. Josiah White & Sons Co.

ROYAL PALACE
HOTEL AND COTTAGES
on the Beach, ATLANTIC CITY, N. J.
EVERY CONVENIENCE FOR COMFORT AND PLEASURE
NEAR ALL PIERS AND AMUSEMENTS
Cap. 600. Special Winter Rates. Diet Kitchen
Open All Year. S. Hanstein, Prop.

ALAMAC HOTEL
FIREPROOF
OCEAN FRONT IN THE HEART OF ATLANTIC CITY
AMERICAN AND EUROPEAN PLANS

ARLINGTON
Michigan Ave., near Beach.—Attractive in location, equipment, service, and comforts. Winter rates.
R. J. OSBORNE & SON.

Atlantic City's Boardwalk
Dry and Sunny.

PHILLIPS HOUSE
Massachusetts Ave., near Beach. F. P. PHILLIPS.

NEW JERSEY—Lakewood.

Laurel in the Pines
Overlooking Lake Carasaljo—in the midst of the pines.
Lakewood, New Jersey
OFFERS A WEEK-END OR SEASON SOJOURNER ALL THE COMFORTS, CONVENIENCES, AND ENTERTAINMENTS OF A PRESENT DAY HOTEL.
Palm Room Dances.
Daily Orchestral Concerts.
Branch office of G. A. Huhn & Sons, Brokers
FRANK F. SHUTE, Mgr.

NEW ENGLAND.

PINE FOREST COLONY,
On Forest Lake, Berkshire Hills.
Refined Resort. Hotel open all year. 200 acres, private lake, excellent table. 2 hours from N. Y. J. D. Weil, Wingdale, N. Y.

SOUTHERN STATES.

Find out *difference* in fares to the far South resorts and Old Point Comfort
OLD POINT COMFORT, VA.
HOTEL CHAMBERLIN
Swimming Pool, Golf, Seafood Cuisine, Every European Bath and Treatment. Write GEO. F. ADAMS, Manager Fortress Monroe, Va., or
Booklets and information at Bertha Ruffner Hotel Bureau, Hotel McAlpin; Cook's, 245 B'way, 561 Fifth Ave.; Marsters, 285 Fifth Ave.; Raymond & Whitcomb, 255 Fifth Ave.; "Ask Mr. Foster" at Lord & Taylor's; Frank Tourist Co., 489 Fifth Ave.; Brooklyn Eagle Resort Bureau.

Hotel Bon Air
AUGUSTA, GA.
A convenient and delightful place to spend your holidays. Good driving and motoring, excellent saddle horses, 2 golf courses and all outdoor sports.
Address. C. G. TRUSSELL, Manager

THE LENWOOD,
Augusta, Ga.'s
NEW WINTER HOTEL
brick and stone
on the Sand Hills.
Golf privileges; write for booklet.

Highland Park Hotel
AIKEN, S. C.
OPENS JANUARY 10. AMERICAN PLAN
New hotel all modern conveniences. Golf, tennis, polo, driving and horseback riding; ideal climate. J. J. SWEENEY, Mgr.
FURNISHED COTTAGES FOR RENT

THE WEST COAST OF FLORIDA is the ideal winter resort. Its wonderful climate enables the tourist to enjoy outdoor sport throughout season. Address Boards of Trade, Hotels, etc.

Hotel Royal Palm Open Jan. 4th. Fort Myers. Florida.
Fine 18 Hole Golf, Fishing, Swimming Pool, Every Room with Bath. J. L. NELSON, Mgr.

DAYTONA, FLA.
Prettiest Winter Resort in the World.

ASHEVILLE, N. C.—Land of the Sky.
Write Board of Trade for folder and special hotel list.

Spend the Winter on the
FLORIDA EAST COAST
Full information at 243 Fifth Av., New York.

WASHINGTON, D. C.

Burlington Hotel
431 Rooms with Bath, $2.50 to $5.00
WASHINGTON, D. C.

DISSOLUTION NOTICES.

STATE OF NEW YORK, OFFICE OF THE Secretary of State—ss:

THIS CERTIFICATE, issued in duplicate, hereby certifies that the Increment Realty Company, a domestic stock corporation, has filed in this office, on this 24th day of December, 1918, papers for the voluntary dissolution of such corporation under section 221 of the General Corporation Law, and that it appears therefrom that such corporation has complied with said section in order to be dissolved.

WITNESS my hand and the seal of office of the Secretary of State, at the City of Albany, this twenty-fourth day of December, one thousand nine hundred and eighteen.

[Seal] (Signed) C. W. TAFT,
Second Deputy Secretary of State.

WE DESIRE TO ANNOUNCE THAT THE firm of H. A. KAHLER & COMPANY, dealers in investment securities, at 135 Broadway, New York, N. Y., has this day been dissolved by mutual consent.

H. A. KAHLER,
T. F. SHERWOOD,
P. G. MERRIFIELD.

New York, N. Y., December 31, 1918.

T. F. Sherwood and P. G. Merrifield have formed a partnership under the name of SHERWOOD & MERRIFIELD as successors to H. A. KAHLER & COMPANY, and will continue in the same line of business at 135 Broadway, New York, N. Y.

PUBLIC NOTICE.

THE NATIONAL BANK OF SYRACUSE, located at Syracuse, in the State of New York, is closing its affairs. All noteholders and other creditors of the association are therefore hereby notified to present the notes and other claims for payment.

Dated December 16, 1918.
CHARLES H. SANFORD, President.

TO FINDERS OF LOST PROPERTY.
The law insists on finders of lost property taking pains to ascertain ownership. Owners are glad to make good cost of advertising find in The New York Times. 1000 Bryant.—Advt.

AHB

Steady Business

A steady and growing business is shown in the earnings of the Middle West Utilities Company. On its entire funded debt the Company's earnings are *over 2¼ times interest charges.*

The Company operates in 438 communities in 15 states and serves a growing population now in excess of 1,200,000.

We invite investors looking for safety and yield, to write for our Circular TM on the 3 year 6% Collateral Notes of this Company, due in 1921, to yield

7¾%

A H Bickmore & Co
111 BROADWAY, N.Y.

Letters to Investors

which give current statistics regarding securities purchased from us, are sent at frequent intervals to all our customers,

Bonbright & Company
Incorporated
25 Nassau Street New York

City of Sao Paulo,
Brazil
6% Coupon Bonds
Due Serially 1920 to 1927 Incl.
Prices to Yield
7%
Send for descriptive circular

E. H. Rollins & Sons
43 Exchange Place, New York
Boston Philadelphia Chicago
San Francisco Denver

BONDS & NOTES
For Investment

We Invite Correspondence

Merrill, Lynch & Co.
7 Wall St.,
New York
Telephone
Rector 6070

Chicago
Detroit
Cleveland

Members New York Stock Exchange.

Municipal Bonds Are Safe Investments

Our present offerings include issues yielding from 4.20% to 5.50%.

These securities are Exempt from payment all Federal Income Tax.

Full details will be furnished upon request, also our Investment Suggestions, Circular No. 12139.

Farson, Son & Co
Members New York Stock Exchange
115 Broadway, New York City

Investment Suggestions

A carefully selected list of 15 Bonds, 10 Preferred and 10 Common Stocks is contained in

Special Circular A-37, on request.

E. W. Wagner & Co.
Established 1887, Chicago
Members — *New York Stock Exchange* / *New York Cotton Exchange* / *Chicago Board of Trade*
33 NEW ST. NEW YORK

Suggestions for Investors
may be had on request
A. B. Leach & Co., Inc.
Investment Securities
62 Cedar St., New York
Chicago Philadelphia Boston Buffalo
Cleveland Baltimore Minneapolis

FINANCIAL MARKETS

Buyers Select Particular Stocks with General Tendency Irregular—Copper Output Off.

The stock market yesterday indicated that traders were exercising considerable discrimination, buying extensively of particular issues while other groups were largely neglected. The day's operations appeared for the most part to be in the hands of professional followers of the market and the speculative influences which were in evidence were not of a character to throw light on the broad tendency of prices. Oil stocks, tobacco issues, and others classed as shares of food producing companies were bid upward with considerable vigor at times and left off strong. The steel, copper, and many of the railroad stocks were lower at the end of the day, their decline being more the result of a lack of buying power than of direct selling pressure against them. When business closed the stock list was highly irregular.

Considerable light was thrown on the processes being applied to the copper mining industry in its change from a war to a peace basis through production reports of a number of concerns. The several so-called "porphyry" companies all reported substantial declines in their December output as compared with the preceding month, and a similar result was indicated by one or two other corporations. Copper producers let it be known that lessened operations at the mines is not the result of physical factors, but of a plan to prevent the metal from piling up at a time when costs are high and buying demand light. Inasmuch as a total of between 400,000,000 and 600,000,000 pounds were passing through the refineries when the armistice was signed, it would seem that the producers believe that when this metal comes out in marketable form, available supplies will be large enough to permit of reduced production at the mines until the future of the market can better be determined. Naturally the movement carries with it a lessening of labor's activities at the mines affected and for this reason the copper companies' statements are of a great deal of interest at this time from the economic point of view. A resumption of buying on a sizable scale would quickly change the production schedules, but so far new purchases of both copper and steel have been moderate.

The Liberty bond market was rather quiet and the price changes were of no great moment. In quarters where these issues are specialized in considerable investment buying was reported, but an offsetting factor was the continued offerings of bonds from individuals and corporations. The bond market generally was quieter than in the last week of the old year, but bankers consider underlying conditions good and appear to be expectant of improvement as January interest and dividend money is gradually put to work. Call money turned easier, moving down to 4 per cent. late in the day. Most borrowing was put through at 5 per cent.

Trading Active on Paris Bourse.

PARIS, Jan. 6.—Trading was active on the Bourse today. Three per cent. rentes, 61 francs 55 centimes for cash. Exchange on London, 25 francs 98 centimes. Five per cent. loan, 88 francs 40 centimes.

MONEY AND EXCHANGE.

Call Loans on Stocks and Bonds.

MIXED COLLAT'LS.		ALL INDUSTRIALS.	
High	5	High	5½
Low	4	Low	4½
Renewals	5	Renewals	5½
Last	4	Last	4½

Call Loans on Acceptances.

Prime eligible acceptances.....4¼

Time Loans.

MIXED COLLAT'LS.		ALL INDUSTRIALS.	
Sixty days	5¼	Sixty days	5½
Ninety days	5¼@5½	Ninety days	5½
Four months	5¼@5½	Four months	5½
Five months	5¼@5½	Five months	5½
Six months	5¼	Six months	5½

Bank Acceptances.

Eligible for retirement with Reserve Bank, 60 to 90 days.....4¼@4¼
Nonmember and private bankers eligible, 60 to 90 days.....4¼@4½
Not eligible, 60 to 90 days.....5 @5½

Commercial Paper.

Best-Known Names.
30 to 90 days.....5¼@5½
4 to 6 months.....5¼@5½
Other Names.
4 to 6 months.....5½@5¾

FOREIGN EXCHANGE.

Range of Rates.

	High.	Low.	Last.	Change.
Sterling—				
Demand	$4.75¾	$4.75¾	$4.75¾	—.0010
Cables	4.7655	4.7655	4.7655	..
Francs—				
Demand	5.45½	5.45½	5.45½	..
Cables	5.44⅞	5.44⅞	5.44⅞	..

Closing Rates.

Normal Rates of Exch.		Yesterday's Close. Demand or Checks.	Cables.
4.8665	London	$4.75¾	$4.7655
5.1813	Paris	5.45½	5.44⅞
	China—		
	Hongkong	80.25	80.50
	Peking	131.00	131.50
	Shanghai	122.50	122.75
40.29	Holland	42.50	42⅛
19.30	Greece	19.35	19.40
32.44	India—		
	Bombay	35.43	*35.73
	Calcutta	35.43	*35.73
5.1813	Italy	6.37	6.35
	Japan—		
	Kobe	53.25	53.50
	Yokohama	53.25	53.50
19.30	Spain	20.08	20.15
50.00	Philippine Islands—		
	Manila	49.875	50.00
26.80	Scandinavia—		
	Stockholm	28.90	29.15
	Copenhagen	26.75	27.00
	Christiania	27.90	28.15
	South America—		
42.64	Buenos Aires	45.15	45.25
34.42	Rio	26.35	26.50
5.1813	Switzerland	4.88	4.84
51.46	Russia, (currency)—	Bid.	Asked.
	100 rubles	12.90	13.00
	500 rubles	12.80	13.10

TIME BILLS ON LONDON.

Bankers. 60 Days.	Bankers. 90 Days.	Commercial. 60 Days.	Commercial. 90 Days.
$4.73½	$4.71¼	$4.72½	$4.71

*Federal Reserve Bank selling rate for imports.

Clearing House Exchanges.

Clearing House exchanges, $551,106,684; balances, $83,378,407; United States Treasury credit balance, $148,154; Federal Reserve credit balance, $77,292,902.

Domestic Exchange.

Boston, par; Chicago, par; St. Louis, 25@15c. discount; San Francisco, par; Montreal, $17.50@$17.8125 premium.

Silver Quotations.

Bar silver in London, 48 7-16d; in New York, $1.01⅛ official; Mexican dollars, 77½@80½c.

THE TREASURY STATEMENT.

Special to The New York Times.

WASHINGTON, Jan. 6.—Receipts and expenditures:

	This Month.	Fiscal Year.
Customs	$985,568	$77,437,151
Internal revenue:		
Income and excess profits tax	2,407,269	687,880,931
Miscellaneous	6,554,505	595,973,762
Misc. revenue	619,039	258,381,001
Total receipts	$10,566,382	$1,619,672,846
Exc. of ord disburse. over ord. recta.	127,950,287	7,078,597,853
Exc. of tot. recta. over tot. disburse.	182,457,233	322,493,310
Expenditures	138,516,670	8,698,270,700

Boston Bank Statement.

Special to The New York Times.

BOSTON, Jan. 6.—The Boston Bank statement this week compares as follows with that of last week:

Circulation	$4,748,000	$9,000
Loans, discounts, and investments	517,992,000	*5,420,000
Individual deposits, including U. S.	444,399,000	6,016,000
Due to banks	117,590,000	6,337,000
Time deposits	18,378,000	*301,000
Exchange clearances	24,356,000	4,822,000
Due from banks	76,426,000	6,247,000
Cash in banks and includ'g Fed. Res. Bank	67,478,000	4,750,000
Cash excess and with Federal Reserve Bank	20,956,000	4,611,000

*Decrease.

DIVIDENDS DECLARED.

Company.	Rate.	P.	Pay.	Hold. of Record.
Int. Nickel pf	1½	Q	Feb. 5	Jan. 16
[illegible] Copper	$1	Q	Feb. 15	Feb. 1
Niagara Falls P. pf.	$1.75	Q	Jan. 15	Jan. 10
Philadelphia Co.	1½	Q	Jan. 31	Jan. 15
[illegible]	3	S	Jan. 10	Jan. 8

NEW YORK STOCK EXCHANGE

MONDAY, JAN. 6, 1919.

	1919.	1918.	1917.
Day's sales	496,285	516,220	588,859
Year to date	1,991,062	4,448,768	5,370,485

Closing Bid.	Closing Ask.	Sales.		First.	High.	Low.	Last.	Net Chge
24¼	24¾	200	Advance Rumely	25	25	25	25	...
58½	59½	200	Advance Rumely pf.	60	60	59	59	—1
67½	69½	700	Ajax Rubber	68	68	68	68	+⅝
1⅝	2	800	Ajax Rubber rights	1⅛	1¾	1½	1⅝	+⅛
3⅞	4	300	Alaska Gold Mines	4	4	3⅞	3⅞	...
2	2⅛	900	Alaska Juneau	2	2⅛	2	2	...
32¼	32⅝	1,100	Allis-Chalm. Mfg	32⅝	32⅝	32	32½	—¼
82¾	83	100	Allis-Chalm. Mfg. pf.	83	83	83	83	...
101	102	600	Am. Agri. Chem.	101½	101½	101	101	—¾
71¼	71¾	7,100	Am. Beet Sugar	71½	72	70¾	71⅛	+½
47¾	48¼	5,600	Am. Can	48⅛	48½	47¼	48	+½
99	100	700	Am. Can pf.	98⅞	100	98⅞	100	+1
91⅝	92	1,900	Am. Car & Found.	93⅝	93⅝	91½	92¼	—1
42½	42⅝	2,600	Am. Cotton Oil	41⅞	42½	41⅞	42½	+½
13⅛	13½	200	Am. Hide & Leath.	13½	13⅞	13½	13⅞	+½
72½	72⅞	2,500	Am. Hide & L. pf.	71⅞	73½	71½	72⅞	+⅞
43½	44	1,400	Am. Ice	43	45⅞	43	44⅝	+1½
58	59	300	Am. Ice pf.	59	59	58½	58½	+½
55½	56	2,700	Am. International	55⅞	57⅛	55⅝	55⅞	+⅞
50¼	50½	8,700	Am. Linseed	47¾	50¾	47½	50½	+2⅝
91½	91¾	300	Am. Linseed pf.	90	91½	90	91½	+1½
61½	61¾	500	Am. Locomotive	62	62¼	61⅛	61½	—⅛
76½	76½	4,200	Am. Smelt. & Ref.	76⅞	77	76	76⅝	—¼
85	86	1,600	Am. Steel Found.	86	86	85	85½	—½
76⅞	77¼	5,100	U. S. Rubber	78	78	76⅞	77	[illegible]
109½	110½	200	U. S. Rub. 1st pf.	109⅞	110	109⅞	110	...
44½	45	300	U. S. Sm., R. & M.	46	46	44½	44½	—2
93⅞	93¼	97,400	U. S. Steel	94⅝	94⅝	93⅞	93⅞	—2
114⅞	114⅝	200	U. S. Steel pf.	114⅞	114⅞	114⅜	114½	+¼
72⅞	72⅞	8,200	Utah Copper	73½	73½	72½	72⅞	—⅞
55	56	3,800	Va.-Car. Chemical	55⅞	56⅜	54⅞	56	+⅝
..	..	100	Vulcan Detinning	12	12	12	12	+1½
8⅛	8¼	300	Wabash	8⅝	8⅝	8¼	8¼	—½
33	33½	1,700	Wabash pf. A	33½	33⅝	32¾	33	—½
11	11½	500	Western Maryland	11½	11½	11½	11½	—⅞
19	21	100	Western Pacific	20	20	20	20	—⅞
41½	41⅝	700	Westingh. E. & M.	41⅞	41⅞	41½	41½	—¾
8½	9	300	Wheeling & L. E.	8½	8½	8½	8½	—⅝
44	45½	200	White Motors	45	45	45	45	...
73¾	74	700	Wilson & Co.	74½	74½	74	74	+½
25½	25⅝	2,100	Willys-Overland	25⅝	25⅝	25½	25½	—⅝
88	88¼	200	Willys-Overland pf.	88½	88½	88½	88½	+1
127⅝	128½	600	Woolw. (F. W.) Co.	127⅝	128	127⅝	128	+1
56	56½	300	Worthington Pump	55⅝	56½	55¼	56¼	...

MARKET AVERAGES.

STOCKS.

YESTERDAY'S RANGE.

	High.	Low.	Last.	Net Ch'ge.
25 railroads	62.67	62.28	62.41	—.48
25 industrials	85.55	84.41	84.75	—.58
50 stocks	74.11	73.34	73.58	—.50

DAILY RANGE OF FIFTY STOCKS.

	High.	Low.	Last.	Net Ch'ge.
Jan. 4	74.65	73.93	74.08	—.28
Jan. 3	74.99	73.67	74.36	+.53
Jan. 2	74.13	73.11	73.83	+.44
Jan. 1	Holiday			
Dec. 31	73.81	72.16	73.39	+.99
Dec. 30	73.21	72.01	72.40	—.42

MONTHLY RANGE OF 50 STOCKS.

Jan.	High.		Low.		Last.
*1919	74.99	Jan. 3	73.11	Jan. 2	73.58
1918	69.09	Jan. 31	64.12	Jan. 15	68.91
1917	90.46	Jan. 1	84.71	Jan. 31	85.21
1916	91.88	Jan. 3	84.47	Jan. 31	85.17
1915	64.68	Jan. 22	60.07	Jan. 2	62.27

YEARLY RANGE OF FIFTY STOCKS.

	High.		Low.		Last.
*1919	74.99	Jan. 3	73.11	Jan. 2	73.58
†1918	68.37	Jan. 3	65.11	Jan. 7	66.01
Full Years.					
1918	80.16	Nov. 13	64.12	Jan. 15	78.39
1917	90.46	Jan. 4	57.43	Dec. 20	65.88
1916	101.51	Nov. 20	80.91	Apr. 22	88.22
1915	94.13	Oct. 22	58.90	Feb. 24	91.33

*To date.
†To corresponding date last year.

BONDS.

YESTERDAY'S CLOSE.

		Net Change. Day.	Month.	Year.
40 issues	78.82	—.11	—2.34	..

DAILY RANGE OF FORTY BONDS.

Jan. 4	78.93	—.08	Dec. 29	78.98	—.01
Jan. 3	79.01	+.16	Dec. 27	78.99	+.04
Jan. 2	78.85	+.07	Dec. 26	78.95	—.13
Jan. 1	Holiday.		Dec. 25	Holiday.	
Dec. 31	78.78	+.22	Dec. 24	79.08	—.58
Dec. 30	78.56	—.42	Dec. 23	79.66	—.22

YEARLY RANGE OF FORTY BONDS.

	High.		Low.		Last.
*1919	79.01	Jan. 3	78.82	Jan. 6	78.82
†1918	77.26	Jan. 3	76.94	Jan. 7	76.94
Full Years.					
1918	82.36	Nov. 12	75.65	Sep. 27	78.78
1917	89.48	Jan. 29	74.24	Dec. 20	74.54
1916	89.18	Nov. 27	86.19	Apr. 29	88.64

*To date.
†To corresponding date last year.

TOPICS IN WALL STREET.

Tobacco Products Report.

The Tobacco Products Corporation in a report to the New York Stock Exchange for the ten months ended Oct. 31, 1918, showed a balance of $2,475,870 after the payment of all charges and preferred dividends and allowances for excess profits taxes. This was equivalent to $15.47 a share on the then outstanding 160,000 shares of common stock. Net income for the period was $3,141,886. Allowances for excess profits taxes were $250,000 and the preferred dividend for three quarters was $416,016. The common dividend for the year amounted to $960,000, so that there was a balance of $1,515,870, which, added to the previous surplus, gave a total for Oct. 31 of $4,748,791.

* * *

Reserve Bank Surplus.

The increase in surplus for the Federal Reserve Bank of New York during 1918, shown in the report for last week, amounting to $7,672,677, brings the surplus up to $8,322,040, so that it now amounts to about 40 per cent. of the paid-in capital, which is the limit allowed by the Federal Reserve act. Beyond this point earnings, with the exception of those to be applied to dividends, revert to the Government. There is now an amendment to the Federal Reserve act before the House Banking and Currency Committee to allow reserve banks to build up a surplus to 100 per cent. of paid-in capital.

* * *

Lower Copper Price Reported.

While all of the large producing companies contend that they are not taking any contracts for copper at a price below 23 cents for either domestic or export trade, there were statements yesterday that several smaller producing companies were willing to make concessions and had actually consummated some sales of the metal at a price ranging from 21½ cents to 22 cents. These, however, if actually made, were doubtless small as to quantity, and the impression prevailed that the big producers would make no cut for the time being, as there was a determined effort to bring a sense of stability to the market.

* * *

Studebaker Corporation.

In connection with the issuing of a balance sheet by the Studebaker Corporation yesterday for the nine months ended Oct. 1, it was learned that of the proceeds of the $15,000,000 7 per cent. gold notes which were recently issued, $9,525,000 had been used for the payment of practically all of the outstanding bank loans and that the remainder had been invested in 4½ per cent. United States certificates of indebtedness, until such time as the money was needed for the construction of a new automobile plant at South Bend. The balance sheet showed that the inventory was $21,071,231, only a slight reduction from that which was indicated in the report of Jan. 1, 1918. Quick assets were $37,940,098 as compared with all liabilities of $13,796,055.

* * *

Favorite Issues.

Among the issues which developed as trading favorites in yesterday's Stock Market were the oil, tobacco, food, and liquor shares. These were in good demand in the early afternoon session and Distillers Securities was a feature, the stock selling up to a new high at 55¾ and closing at 55⅛ after opening at 52⅞. Mexican Petroleum opened at 187⅝, sold up to 193 on a good demand for the stock, and then eased off to 188 at the close. Tobacco Products opened for the day at 75⅛, moved up to 77⅝, and closed at 76⅝, while Corn Products was consistently strong, opening at 49⅜ and closing at 50¼, the high for the day.

Reflecting Rail Uncertainty.

The railroad stocks were almost neglected in the trading yesterday. Atchison on four transactions moved up half a point, but Baltimore & Ohio, Reading, and Southern Pacific all moved fractionally off in the course of the day with no great buying power manifest. Wall Street is not ready to speculate in the shares of the carriers until something definite develops in Washington to indicate just how the many plans for the return of the roads to modified private control will be received by the legislators when they start to digest the transportation problem. Sentiment among railroad men and bankers is strongly against Government ownership, although there are a few who believe that the only way to properly serve the country is with a Government owned and operated system.

* * *

A Birthday Celebration.

George W. Ely, Secretary of the New York Stock Exchange, yesterday celebrated his seventy-ninth birthday. Mr. Ely has been connected with the Stock Exchange for a great many years. He became Assistant Secretary in 1874 and Secretary in 1883. In 1899 he resigned to become President of the Bankers' Trust Company and six years later returned to the Exchange to resume the Secretary's office, which he holds today.

METAL MARKET REPORT.

These prices were quoted on the local Metal Exchange yesterday:

	Yesterday. Bid.	Yesterday. Asked.	Friday. Bid.	Friday. Asked.
Lead	...	6.00	...	6.00
Spelter	...	8.05	...	8.10
Antimony	7.25	7.50	7.25	7.50
Quicksilver	$115.00	...	$115.00	...
Aluminium	*33.00	...	*33.00	...
Iron, No. 2 X silicon	...	36.55	...	39.50

*Nominal.

Electrolytic copper was quoted in the open market at 23c.

London quotations were:

	Yesterday. £	s.	d.	Friday. £	s.	d.
Copper, spot	92	0	0	112	0	0
Copper, futures	87	0	0	88	0	0
Tin, spot	242	0	0	235	0	0
Tin, futures	236	0	0	231	0	0
Spelter	56	0	0	56	0	0
Lead	40	0	0	40	0	0

EARNINGS.

F. W. WOOLWORTH CO. sales for December—

	1918.	1917.	Increase.
December	$15,420,284	$14,591,520	$828,764
12 months	107,175,749	98,092,258	9,083,491

McADOO BARS STATE RATES.

WASHINGTON, Jan. 6.—Orders of State Commissions prescribing intrastate rates instead of those initiated by the Director General and injunctions by State Courts forbidding the application of the initiated rates to State shipments cannot be observed by railroads under Federal control.

This announcement was made today by Director General McAdoo in a statement discussing litigation begun by several States to question the validity of rates initiated by him under the Federal Railroad Control act. Mr. McAdoo said he regretted that the issue should be raised and a contest precipitated between State and Federal authority, and expressed hope that States which have begun actions would hold them in abeyance.

The Director General said he could not conceive that any State would be placed at a practical disadvantage by the initiated rates since the State itself or the commission of the State or any citizen was free to file a complaint before the Interstate Commerce Commission against any rate considered unjust or unfair and have the issue determined in the light of the facts.

BONDS ON STOCK EXCHANGE

MONDAY, JAN. 6, 1919.

	1919.	1918.	1917.
Day's sales	$8,936,000	$4,248,500	$4,689,000
Year to date	39,279,500	20,187,500	30,528,300

Following sales are given in lots of $1,000:

U S Liberty 3½s, 1932-'47
5.... 99.60
2.... 99.62
51.... 99.60
12.... 99.70
17.... 99.62
14.... 99.60
50.... 99.64
82.... 99.62
50.... 99.68
18.... 99.62
6.... 99.60
58.... 99.64
2.... 99.60
3.... 99.62
1.... 99.70
1.... 99.64

BID AND ASKED QUOTATIONS

	Bid.	Asked.
But'k Co..	17	18
Can So....	..	50
C, C & O.	..	26
Do pf....	..	50
Cent Fdy..	17	23
Do pf....	32	40
Cent L pf.	104½	105
C R R of N J....	209	230
C & S A T.	103	107
C'tain-teed	34	40
Do 1st pf	86	..
Chi & Alt.	7¼	9¼
Do pf....	..	14
Chi Gt W.	8	8½
Do pf....	25	26
G, M & N.	7¼	10
Do pf....	31½	33
Gulf S S..	60	62
Do 1st pf	94	99½
Hartman...	54½	58
Homestake	91	96
Int H......	112½	115
Int N pf..	96½	..
Int Pa pf, ex div....	75	95
Do pf s, ev div..	61	63
Int Salt...	52	62
Iowa Cent.	3	4
K C, Ft S & M pf..	59	..
Lacl Gas...	83	86
Norf & W pf.......	72¼	74
North Am..	46	48
Nor Cent..	87	..
Ohio F S..	44½	45½
Owens B M pf.......	104	109
Pac Coast.	40	58
Do 1st pf	68	100
Do 2d pf.	55	80
P T & T..	17	23
Peo & E...	5	6
Pere Marq.	12⅝	13¼
Do pr pf..	55	59
Do pf....	43	49
Pott-Mull...	25	30
Do 1st pf	94½	100
Va R & P.	..	48
Wab pf. B.	19⅝	20½
W F Exp..	63	66
W Md 2d pf.......	23	29
W Pac pf.	..	62
West Un..	86½	87½
W E & M 1st pf....	59½	63
W & L E pf.......	18	21
Wilson	90	99
Wis Cent..	35	39
W'w'th pf.	115	121
Wor Pump pf, A....	85	91
Do pf, B.	66¼	67¼

NORWAY WANTS $50,000,000.

Claims for Seized Ships Presented to Hurley in London.

LONDON, Jan. 6.—Edward N. Hurley, head of the United States Shipping Board, arrived in London from France this morning and immediately began a conference with representatives of the Norwegian Shipping Association on questions involving the payment by the United States for ships requisitioned soon after America entered the war. The Norwegian representatives say that $50,000,000 is involved.

The Norwegian claims are virtually the same as those already presented at Washington. It is understood the chief differences are over the payment for ships under construction or contracted for. In some instances, the Norwegians claim, the value of the ships was more than that actually shown on the face of the contracts, for they argue that at the time the ships were taken over the market value was much higher then when the builders began work on them.

The conference was not completed today and will be resumed Wednesday. It appears likely that some basis of settlement may be agreed upon before Mr. Hurley returns to France on Thursday.

The World's Premier Investment

Liberty Bonds are free of the normal income tax, and have favorable features affecting sur taxes. They can be purchased to

Yield 4.70%

W. C. Langley & Co.
Investments
115 Broadway, New York

American Business

We have every reason to believe that the present wealth, resources and initiative of the United States will produce for this country the greatest prosperity of any nation. No other country in the world is in so fortunate a position for sound commercial expansion.

Let us suggest for investment the securities of several successful American enterprises. These securities can be purchased to yield from 5.10% to 6.25%. The companies which issue them are among the strongest in America.

Write for Offering No. A-16

CHANDLER & COMPANY
INCORPORATED
35 Pine Street, New York
Philadelphia Boston

Maury Rogers & Auchincloss

Stocks
Bonds
Cotton
Grain

Members
N. Y. Stock Exchange
N. Y. Cotton Exchange
Chicago Board of Trade
25 Broad St.

Permanent Monthly Income of $25
may be had for
about $4,100
Invested in 50 shares of
CITIES SERVICE PREFERRED STOCK

Cities Service Company is one of the largest and strongest Oil and Public Utility Organizations in America. Its securities afford a maximum of stablity.

Monthly Dividends
Monthly Earnings Statements
Write for Circular T-90

Henry L. Doherty & Company
60 Wall Street

"Securities Suggestions"

Among other interesting features, the last two issues of this semi-monthly publication contain the following:

The Question of Railroad Control
What Peace Means to the Packing Industry
An Attractive Diversified Investment
Fortnightly Market Analysis

This with booklet describing
The Part Payment Plan
will be sent free. Write us for "Q"

R. C. MEGARGEL & CO.
27 Pine Street—New York

ODD LOTS
Write Dept. 2.

CHISHOLM & CHAPMAN
MEMBERS NEW YORK STOCK EXCHANGE
MEMBERS NEW YORK COTTON EXCHANGE
71 BROADWAY, NEW YORK CITY
161 WEST 125th ST. N.Y. HARLEM BRANCH
12 N. BROADWAY, YONKERS, N.Y.
32 COURT STREET, BROOKLYN, N.Y.
777 BROAD STREET, NEWARK, N.J.

ROBINSON & CO.
Investment Securities
26 Exchange Place New York
Members New York Stock Exchange

Convertible Bonds
To Yield 7%

We offer, at par, the 3rd issue of a company whose two previous convertibles advanced from par to 121 and 145, respectively.

These bonds combine (1) the safety of a prior claim on assets and income and (2) the profit possibilities of stocks.

Circular and Analysis

Robert C. Mayer & Co.
Investment Bankers
Equitable Bldg.
New York
Tel. Rector 6770

We have issued a comprehensive analysis of the
Oklahoma Producing & Refining Co.

This analysis includes a map and financial statements. Copies may be obtained upon request for Circular C-1.

Lyman D. Smith & Co.
Members New York Stock Exchange
34 Pine St. Tel. John 4100
BRANCH OFFICE, 587 Fifth Ave. Tel. Murray Hill 3700

BONDS
To Yield 5⅜ to 7½%

Particular attention is called to the unusually favorable yield of some of the older and well seasoned issues.

A partial list of these with full data, mailed upon request.

LLOYD & CO.
Members N. Y. Stock Exchange Since 1879.
135 Broadway, New York.
PHONE CORTLANDT 8775.

Canadian
Government, Municipal and Corporation
Securities
A. E. AMES & CO.
Established 1889
74 Broadway
Toronto NEW YORK Montreal
Telephone 8045-6 Rector

Canadian Government, Provincial, Municipal and Corporation Bonds
Bought—Sold—Quoted
GREENSHIELDS & CO.
Members Montreal Stock Exchange
Dealers in Canadian Bond Issues
17 St. John Street, Montreal
Tel. Main 6280-1-2, 8248-1405

Berdell Brothers
Public Utility Securities
111 Broadway N.Y.
We specialize in
Cities Service Co.
Bonds & Stocks
Private Phones to Philadelphia & Boston.

Detroit Edison
RIGHTS & STOCK
Direct Private Lines to Principal Cities
PAINE, WEBBER & CO.
Members New York Stock Exchange
25 Broad St., N. Y. Telephone Broad 7040

Cities Service
7% Bonds
Morton Lachenbruch & Co.
PHILADELPHIA Land Title Building Tel. Spruce 381.
NEW YORK Equitable Building Tel. Rector 5354.

SMALL BANK ACCOUNTS INVITED
Write or call for booklet
BIGELOW & COMPANY
BANKERS
25 PINE STREET NEW YORK

Bonds for Investment
Send for Circular O-S.
Colgate, Parker & Co.
49 Wall Street, New York

Mark A. Noble Theodore C. Corwin
NOBLE & CORWIN
25 Broad St. New York
Chase Nat. Otis Elevator
Hanover Nat. D., L. & W. Coal
Telephone 1111 Broad.

MEXICO AGREEMENT DENIED BY OIL MEN

Association of Mexican Producers Says They Will Not Pay Royalties.

OBJECT TO "CONFISCATION"

Companies Bought Land, Statement Adds, and Petroleum Beneath It Under the Law.

With reference to statements appearing recently that the American oil-producing interests in Mexico had asserted their willingness to pay satisfactory and reasonable royalties to the Mexican Government, provided they be guaranteed absolute ownership of and title to the sub-surface rights of all oil properties held by them prior to May 1, 1917, the Executive Committee of the Association of Mexican Producers yesterday pointed out that the reports in question obviously emanated from unsympathetic sources. The association's statement said:

"The first thing involved in the controversy between the oil companies and the Mexican Government is the effort of the Government to take over all petroleum in the republic. In 1884, before the companies had acquired their properties or had developed oil, the Congress of Mexico enacted a law under which the owners of the soil were expressly declared to be also the owners of all petroleum in the subsoil. For thirty-three years this remained the settled law of Mexico, and the oil companies made their investments on the faith of it. They acquired their lands and leases not by concession from the Government, but by purchase from the landowners themselves, who had the legal right to dispose at will of their lands and the underlying petroleum. Then, by Article 27 of the Constitution, which became effective May 1, 1917, the Government assumed to deny the title of private owners and to claim as its own all petroleum within the boundaries of the republic.

"The Carranza Government early in the present year undertook by various decrees to put into effect this article of the Constitution, which met with strenuous objection by the companies on the ground that it was confiscation. In all of the negotiations that have followed, the oil companies have taken the position that they would not acquiesce in this policy of the Government and that they would insist on full and complete recognition of their vested rights. They have conceded the right of the Mexican Government to adopt its own policy with reference to Mexican citizens, but have maintained that, under international law and according to common honesty, no decree or Act of Congress purporting to be based upon Article 27 can deprive them of the property rights which they lawfully acquired and paid for prior to May 1, 1917.

"In the decrees that have been signed by President Carranza and in a petroleum law which he has submitted to the Mexican Congress, the companies have found what appears to be a determined policy, despite the Government's professed willingness to recognize their vested rights, to require them to pay rentals and royalties to the Government. Of course, the payment of rentals and royalties can mean only recognition of the Government's ownership, for it is inconceivable that one can pay rentals and royalties to any one except the owner of the property. Seeing that their acquiescence in this plan would be subversive of the very principle that they are contending for, the companies have refused to give their approval.

"They have received repeated assurances from the representatives of the Mexican Government having charge of the petroleum problem that their rights would be recognized in absolute fashion, but every time the scheme was reduced to writing it has been found to contain the objectionable requirement that the companies pay rentals and royalties. And notwithstanding the repeated declaration by the companies that they would never pay rentals or royalties on their own properties, yet in the recent press notices first alluded to it is again stated that they have 'asserted their willingness to pay satisfactory and reasonable royalties to the Mexican Government.'

"The second matter involved is taxation. Time and time again, the companies have expressed their willingness to pay reasonable taxes. At the present time they are paying as an export tax alone theoretically 10 per cent. on all production, but actually, because of arbitrary and excessive valuations adopted by the Executive, this amounts to something like 20 per cent.

"They are also paying large additional amounts to the Government by way of bar dues, stamp taxes, and other impositions. The companies think that these taxes which they are already paying are exorbitant. They contend that there is no parallel in modern times or in present-day international relations. No taxes approaching these are imposed by the United States, nor, as far as the companies are advised, by any other Government, upon exportations to Mexico. But the Mexican Government does not propose to stop even here; upon these enormous taxes it would superimpose rentals and royalties. According to this project, the companies would pay:

(1) An annual tax on undeveloped acreage which in some cases would equal or exceed the present value of the land.

(2) Fifty per cent. of their share in the production from lands leased by them to others.

(3) Five per cent. of their production from lands which they are operating.

"In the last two cases the assessment might, as is now true in respect of the export tax, be based upon an arbitrary and excessive valuation of the oil; in this event, it is quite possible that the tax exacted from a lessor would equal or exceed the actual value of his share in the production. The justice of the companies' position in opposing the proposed exactions should be apparent without further statement."

New Wilson & Co. Issue.

Wilson & Co., packers, who recently put out $20,000,000 in ten-year bonds, have now assumed new financing, in the form of $4,830,000 first mortgage, 6 per cent. twenty-five-year sinking fund gold bonds, Series A, due April 1, 1941. They are offered at 98½ and interest, to yield about 6⅛ per cent. The underwriting syndicate was the Chase Securities Corporation, Hallgarten & Co., Illinois Trust and Savings Bank, Guaranty Trust Co., William Salomon & Co., and the Continental and Commercial Trust and Savings Bank.

COTTON SHOWS WEAKNESS.

Market Declines on Selling by Local and Southern Operators.

The weakness which has marked the course of trading in the cotton market since the first of the new year was again in evidence yesterday. With opening prices unchanged for September and October to 30 to 60 points decline for the other months under Saturday's closing quotations, a renewal of the selling by local and Southern operators caused a setback in options which encompassed the general list. The market was purely a professional one, and in the hands of the speculative element for the greater part of the day's session. Liverpool cables showed a weak closing there, futures at the final prices showing a decline of 55 to 82 points, against a reaction of approximately half that which it was expected to have sustained to have equaled our closing on Saturday from their final prices of Friday. The low prices were all made before noon, January selling down to 27.85c, March, 26.19c; May, 25.15c; July, 24.27c, and October, 22c. The market worked back to slightly better levels during the afternoon, but the offerings were not large enough to prevent a weak and irregular closing.

The liquidation of yesterday was not unexpected by close observers of the markets of the last two weeks. Local, Wall Street and Southern traders who were the principal sellers had counted on the overbought technical position of the market failing to stand up against the disappointing daily reports of clearances for abroad. During the period of rising prices the short interest was naturally driven out of the market, and with the absence of new buying by the trade, due to no general improvement in the domestic dry goods situation, a recession in prices has come about through lack of buying from this quarter.

Yesterday's quotations follow:

	Open.	High.	Low.	Close.	Prev. Day.
Jan.	27.90	28.25	27.25	28.06	28.50
Feb.	..	..	..	26.75 bid	27.35
March	26.70	26.92	26.19	26.54@26.57	27.09
April	..	..	..	25.75 bid	26.25
May	25.70	25.85	25.15	25.51@25.55	26.00
July	24.80	25.08	24.27	24.75@24.79	25.15
Aug.	..	23.65	23.40	23.33@23.39	23.80
Sept.	22.65	22.65	22.30	22.30@22.35	22.65
Oct.	22.50	22.60	22.00	22.10@22.15	22.50

The local market for spot cotton was quiet at 31.30c for middling upland, 20 points decline; sales nil.

Southern spot markets were: Galveston, 31¼c; New Orleans, 30¾c; Savannah, 31c; Augusta, 29¼c; Memphis, 30c; Houston, 30.15c; Little Rock, 29½c.

Yesterday's cotton statistics were:

	Yesterday.	Last Wk.	Last Yr.
Port receipts	21,935	19,994	19,537
Exports	9,218	5,327	100
Exports, season	1,903,699	1,750,014	2,120,373
N. Y. stocks	115,464	148,980	158,344
Port stocks	1,431,460	1,491,102	1,330,346
N. Y. arrivals	4,189	5,896	.....

Liverpool cables: Spot cotton dull; 21.27d for middling, 21.01d for good middling. Sales, 500 bales; American, 300. Imports, 35,000 bales; American, 18,000. Futures opened quiet, 41 to 46 points decline, and closed steady, 55 to 82 points decline. January, 19.08d; February, 18.13d; March, 17.17d; April, 16.16d. Manchester: Yarns irregular, and cloths, more inquiry.

COMMODITIES MARKETS.

CORN.

CHICAGO PRICES.

	High.	Low.	Close.	Prev. Close.	Last Year.
January	$1.47⅛	$1.44¼	$1.45⅛	$1.43⅝	$1.27¼
February	1.42⅛	1.39⅝	1.41⅛	1.39⅛	..
March	1.41½	1.38¼	1.40⅛	1.37⅝	..
May	1.40⅝	1.38¼	1.39⅝	1.37⅛	1.25⅝
July	1.40	1.37¼	1.38⅝	1.36⅞	..

OATS.

CHICAGO PRICES.

	High.	Low.	Close.	Prev. Close.	Last Year.
January	72	70⅝	70⅝	70¼	..
February	72⅝	71⅝	71⅝	71¼	..
March	73¼	72¼	72½	71⅝	79¼
May	73¾	72½	72½	71⅞	77⅝

In the local cash market standard was quoted at 81c; No. 2 white, 80½@81c; No. 3 white, 80@80½c; No. 4 white, 79½@80c; ordinary clipped, 79½@80½c.

PROVISIONS.

CHICAGO PRICES.

	High.	Low.	Close.	Prev. Close.	Last Year.
Lard—					
January	23.47	23.35	23.47	23.50	24.00
May	24.20	23.97	24.15	24.00	24.37
Ribs—					
January	..	..	25.90	25.95	23.77
May	24.15	23.92	24.00	23.95	24.17
Pork—					
January	..	..	47.10	47.45	45.80
May	43.85	43.40	43.65	43.75	45.30

COFFEE.

Range of prices:	High.	Low.	Close.	Prev. Close.
May	14.90	14.35	14.35	15.15
July	14.70	14.45	14.30	..
September	14.55	14.30	14.20	15.00
December	14.50	14.00	14.03	14.70

RYE.

	High.	Low.	Last.
January	$1.63	$1.62	$1.63
February	1.64¼	1.63¼	1.64¼
May	1.68⅜	1.67	1.68¾

BUTTER AND EGG MARKET.

BUTTER.—Receipts of yesterday 10,151 packages. Short supplies of high grade fresh table butter and a very firm market for such. Medium qualities steady to firm. The range of values has widened considerably of late. Much of the stock due is still back and we may have a short market for two or three days. Renovated steady to firm. Ladles and packing stock doing better. Creamery, higher than extras, a pound, 71½c@72c; extras, 92 score, 70½@71c; firsts, 88 to 91 score, 65@70c; seconds, 83 to 87 score, 60@64c; lower grades, 34@39c; unsalted, higher than extras, 73½@74c; extras, 72½@73c; firsts, 67@72c; seconds, 62@66c; State dairy, tubs, finest, 69@70c; good to prime, 64@68c; common to fair, 53@63c; renovated, extras, 53@54c; firsts, 50@52c; lower grades, 43@48c; imitation creamery, firsts, 47@48c; ladles, current make, firsts, 45@46c; seconds, 43@43½c; lower grades, 41@42½c; packing stock, current make, No. 1, 42½@43c; No. 2, 41½@42c; lower grades, 36@41c.

EGGS.—14,054 cases. Receipts are more liberal, but they include some stock delayed by the recent interference with deliveries. The supply offering appears to be sufficient for current needs, but the demand is fair and tone of the market is steady at the moment, with no material change in prices. Storage eggs are wanted beyond the supply available. Nearby white eggs in fair supply, but the proportion of strictly fancy goods is small, and such are sustained steadily. Ordinary qualities are freely offered and of irregular value. Fancy Petaluma whites are selling at 85c, but most of the California eggs here are of less desirable quality and meeting a very slow market, and values not well defined. Fresh gathered, extras, a dozen, 70c; extra firsts, 68@69c; firsts, 66@67c; seconds, 62@65c; dirties, No. 1, 57@58c; No. 2 and poorer, 52@56c; checks, good to choice, dry, 48@50c; under grades, 42@47c; refrigerator, 42@55c; State, Pennsylvania, and nearby Western hennery whites, fine to fancy, 82@85c; ordinary to prime, 70@80c; gathered whites, ordinary to fine, 70@82c; pullet whites, 68@72c; Pacific Coast whites, extras, 85c; lower grades, 75@80c; pullets, 65@70c; Western and Southern gathered whites, 66@78c; State, Pennsylvania, and nearby hennery browns, 72@74c; gathered brown and mixed colors, 66@70c.

Weather in Cotton and Grain States.

Special to The New York Times.

WASHINGTON, Jan. 6.—Forecast:

N. C., S. C., Ga., and Fla.—Fair and warmer Tues. Wed. overcast, with moderate temp.

Ala. and Miss.—Increasing cloudiness and warmer Tues., probably followed by rain Tues. night and Wed.

Tenn. and Ky.—Fair Tues. Wed. unsettled and colder.

Ind.—Overcast Tues., probably snow in extreme n. Wed. fair and colder.

Mich.—Snow flurries Tues. and probably Wed. Colder Wed.

SHORT TERM NOTES

Government and Municipal Loans.

Security.	Rate.	Due.	Bid.	Ask.	Yield.
Argent. Govt.	6	May15,'20	99	99½	6.40
Dom. of Can.	5	Aug., 1919	99⅛	99⅜	6.35
Gov. of N. F.	5	July, 1919	98¾	99¼	6.50
Norweg. Gov.	6	Feb., 1923	100	101	5.70
Prov. of Que.	5	Apr., 1920	94	96	6.00
Russian Govt.	5½	June, 1919	51	53	..
Do rubles	5½	Feb.14,'26	117	122	..
Russian Govt.	5½	Dec., 1921	49	51	..
Swiss Govt.	5	Mar., 1920	98½	99½	5.50

Company Issues.

Security.	Rate.	Due.	Bid.	Ask.	Yield.
Am. Cot. Oil	7	Sep., 1919	100⅝	101	5.50
Am. Cot. Oil	5	Sep., 1919	99¼	99½	5.75
Am. P. & L.	6	Aug., 1921	91	94	9.00
Am. Thread	6	Dec., 1928	101	102	5.70
Am. Tob. Co.	7	Nov., 1919	101⅛	101½	5.50
Am. Tob. Co.	7	Nov., 1920	101⅝	102	5.90
Am. Tob. Co.	7	Nov., 1921	102¼	102½	6.00
Am. Tob. Co.	7	Nov., 1922	102⅜	102⅝	6.15
Am. Tob. Co.	7	Nov., 1923	103⅛	103⅜	6.10
Am. T. & T.	6	Feb., 1919	100	100⅛	4.75
Ark. Val. Ry. L. & P.	6	July, 1919	96½	99½	7.00
B. & O. R. R.	5	July, 1919	99⅝	100⅛	5.75
Beth. S. Corp.	7	July15,'19	100⅜	100⅝	5.45
Beth. S. Corp.	7	July15,'20	100⅜	100⅝	6.45
Beth. S. Corp.	7	July15,'21	100⅜	100⅝	6.65
Beth. S. Corp.	7	July15,'22	100⅜	100⅞	6.75
Beth. S. Corp.	7	July15,'23	100⅝	101⅛	6.75
Can. Pac. Ry.	6	Mar. 2,'24	100⅜	100⅞	5.80
Cen. Arg. Rys.	6	Feb., 1927	92¼	93¼	7.25
Chi. Pn. Tool	6	Oct., 1920	97⅞	98½	6.90
Chi. Pn. Tool	6	Oct., 1921	96⅝	97¼	7.10
Cub.-Am. Sug.	6	Jan., 1920	99⅞	100½	5.50
Cub.-Am. Sug.	6	Jan., 1921	99½	100¼	5.85
Cud'y P. Co.	7	July15,'23	102¼	102⅝	6.40
Del. & Hud.	5	Aug., 1920	98⅝	99	5.75
Duq. Lt. Co.	6	July, 1921	97½	98⅜	6.50

Security.	Rate.	Due.	Bid.	Ask.	Yield.
Erie R. R.	5	Apr., 1919	94¾	95½	..
Fed. Sug. R.	5	Jan., 1920	97½	98½	6.30
Gen. Electric	6	Dec., 1919	100¼	100⅝	5.35
Gen. Electric	6	July, 1920	100⅝	101	5.20
Gt. A. & P.	6	June, 1921	98	99½	6.20
Gt. Nor. Ry.	5	Sep., 1920	98¾	99	5.75
L. G. & E.	7	Sep., 1920	96	99	7.50
Mont. T. & P.	6	Apr., 1919	95	97	..
Met. C. C.	5	Feb. 1, '19	99	99½	..
M. V. G. & E.	5	May, 1922	85	88	8.62½
Met. Ed.	6	Dec., 1920	94½	97½	7.75
Met. Ed. 1st & ref.	5	Aug., 1922	90	93	..
N. Y. Cent.	5	Sep., 1919	99¼	99½	5.90
Okl. G. & E.	6	June, 1919	98	99⅝	8.00
Ott. Ry. & L.	7	Dec., 1920	95	99	8.00
P. S. C., N.J.	5	Mar., 1919	98	99	11.00
Pitts. & S.S.R.	6	Mar., 1920	99⅝	100¼	5.75
Proc. & Gam.	7	Mar., 1919	100⅛	100⅝	..
Proc. & Gam.	7	Mar., 1920	101½	102	5.90
Proc. & Gam.	7	Mar., 1921	102	102½	5.85
Proc. & Gam.	7	Mar., 1922	102¼	102⅝	6.05
Proc. & Gam.	7	Mar., 1923	103	103⅝	5.95
Read. T. & L.	6	Aug., 1919	94½	98¼	7.50
Rem. A. U. M. Ctge. Co.	5	Feb., 1919	99	99½	..
San Diego C. G. E. E.	6	Dec., 1922	91	96	7.50
Shawing. W.	6	Dec., 1919	102	103	..
St.G. & E.sec.	7	Sep., 1921	96	100	8.00
Southern Ry.	5	Mar. 2,'19	98⅝	99	11.00
Stude. Corp.	7	Jan., 1921	99½	100¼	6.75
Stude. Corp.	7	Jan., 1929	96½	97½	7.35
United Lt. & Ry. Sec.	6	May, 1920	95	98¼	8.00
U.L.& Ry.sec.	7	Apr., 1923	94	98½	7.50
Utah S. Corp.	6	Sep. 15,'22	88½	90	9.25
W. E. & M.	6	Feb., 1919	100	100¼	4.75
Win. R. A.	7	Mar., 1919	99⅝	100	7.00

First Mortgage Marine Trusts
Yielding 7½% to 8%
Secured by first mortgage on new steel cargo steamships. Large margin of safety represented by equity and earning power.
Maturing in 6 months to 3 years. Particulars on Application for T-6
Hannevig & Co.
Marine Financing
Marine Securities
139 Broadway, New York
Foreign Exchange Letters of Credit

FOR SALE
Carbo-Hydrogen Co. of Amer.
Preferred with 25% Bonus in Common. 200 Shares or Part @ 4.25
Commonwealth Finance Corporation
6 Preferred and 3 Common @ $120 per preferred share.
SARTORIUS and CO.
56 Wall St. Hanover 4982.

STAN(OIL)DARD Securities
Bought | Sold
Quoted
R. W. P. Barnes & Co.
Dealers in Standard Oil Stocks.
35 BROAD ST. Tel. Broad 1754-5.

Analytical Report on
AMERICAN LOCOMOTIVE
Also High and Low Record of all Stock Exchange Stocks for 1918.
Available on request.
Wade, Templeton & Co.
MEMBERS N. Y. STOCK EXCHANGE
42 Broadway New York

SUGAR STOCKS
Savannah
Guantanamo
Central Aguirre
Inquiries Invited
LAMBORN & COMPANY
Seven Wall St. Tel. Rector 6310
Members N. Y. Stock Exchange

Union Carbide & Carbon
"RIGHTS"
SHIPPEE & RAWSON
Members New York Stock Exchange
111 Broadway New York
Telephone Rector 8095

Bankers Trust
"RIGHTS"
Corn Exchange
"RIGHTS"
CLINTON GILBERT
2 Wall St., N. Y. Tel. 4848 Rector

Bid Wanted
100 Shares
American Uniform Co. Stock
HENDRICKSON & CO.
Members New York Stock Exchange
61 B'way, N. Y. Phone Bowling Green 9730

Trust Means Confidence
We act in any capacity having to do with finances where reliance on integrity is the chief requisite.
Metropolitan Trust Company of the City of New York
60 Wall Street 716 Fifth Avenue

I. M. TAYLOR & CO.
Incorporated.
INVESTMENTS
120 Broadway, New York
Boston Phila. Cleveland Pittsburgh

RUSSIAN CURRENCY AND BONDS
Bought & Sold On Order.
Shuman & Seligmann
Members New York Stock Exchange
30 Broad St., N. Y. Tel. Broad 7270

Mark A. Noble Theodore C. Corwin
NOBLE & CORWIN
25 Broad St. New York
Bankers Tr. Corn Ex. Bk.
Stock and Rights
Telephone 1111 Broad.

MEETINGS AND ELECTIONS.

NOTICE.

Globe Rubber Tire Manufacturing Co.

Annual Stockholders' Meeting and election will be held at the office of the Company, No. 1851 Broadway, New York City, on Tuesday, February 4th, 1919, at eleven o'clock A. M.

F. H. CRAIG, Secretary.

THE BANK OF AMERICA.

New York, December 30th, 1918.

The Annual Election of Directors and Inspectors of Election of this Bank will be held at the banking house, Nos. 44 & 46 Wall Street, on Tuesday, January 14th, 1919. The polls will be opened at 1 o'clock P. M. and will be closed at 2 o'clock P. M. The transfer books will be closed from January 11th to January 15th.

W. M. BENNET, Cashier.

$5,000,000
Wilson & Co., Inc.
First Mortgage 6% Twenty-Five Year Sinking Fund Gold Bonds, Series A

Dated April 1, 1916 Due April 1, 1941
Authorized $25,000,000 Outstanding in hands of public (including present issue) $20,080,000
Interest payable April 1 and October 1 in New York City and Chicago
Coupon bonds in denomination of $1,000, registerable as to principal, and exchangeable for registered bonds in denominations of $1,000, $5,000, and multiples. Coupon and registered bonds interchangeable
Redeemable as a whole, or in part, on any interest date at 107½% and interest upon eight weeks' notice
Annual Sinking Fund of 1% of Bonds outstanding to be applied to the purchase or redemption of Bonds. Bonds to be kept alive in Sinking Fund

Guaranty Trust Company of New York, Trustee

For information regarding the Bonds reference is made to a letter from Mr. Thomas E. Wilson, President of the Company, which is on file with us and which he has summarized as follows:

The Bonds are direct obligations of Wilson & Co., Inc., one of the four largest packing concerns in the United States, and are secured by first mortgage (subject to only $300,000 real estate mortgages) on the manufacturing plants of the Company in New York City, Chicago and Kansas City, Kansas, and their equipment, branch house properties (owned in fee) and practically all other real estate of the Company; and by first collateral lien on the packing plant in Oklahoma City and on practically all of the branch house properties owned by its subsidiary companies.

The appraised value of the properties securing these Bonds exceeds $30,000,000. They are further secured by pledge of the Company's entire holdings of the stocks of other important subsidiary companies.

After giving effect to the sale of these Bonds and the $20,000,000 Convertible Bonds recently sold, the net quick assets of the Company and its subsidiaries, based on the balance sheet as of September 28, 1918, will approximate $45,000,000, or over twice the amount of the outstanding First Mortgage Bonds.

Net sales have increased from $55,000,000 in 1903 to $225,000,000 in 1917, and to $250,000,000 in the first nine months of 1918.

Earnings

Fiscal Years	1915	1916	1917
Net Sales, including sales of companies the entire stock of which (except directors' shares) is owned	$122,000,000	$159,000,000	$225,000,000
Net profits after all depreciation, interest charges and tax reserves	$2,463,732	$4,913,873	$6,504,422

Inasmuch as the aggregate indebtedness and interest charges of the Company have not been increased by the issue of these $5,000,000 of Bonds and as the interest on the indebtedness recently created by the sale of the Convertible Bonds to refund current indebtedness is a charge junior to the interest on the First Mortgage Bonds, the above mentioned Net Profits represent income available for interest on this issue averaging 5.7 times, and in 1917 aggregating over 7.3 times, such interest.

It is estimated that the Net Profits for 1918, after interest charges and reserves for depreciation and taxes, will exceed $7,500,000.

Application will be made to list these $5,000,000 of Bonds on the New York and Chicago Stock Exchanges.

Price 98½ and interest to yield about 6⅛%

Guaranty Trust Company of New York
Hallgarten & Co. **William Salomon & Co.**
Illinois Trust & Savings Bank
Continental and Commercial Trust and Savings Bank

We do not guarantee the statements and figures presented herein, but they are taken from sources which we believe to be accurate

January Investment Offerings

WE OFFER

		To Yield
$70,000	Bergen County, N. J., 4½s, 1928-1932	4.40%
25,000	Camden, N. J., 4½s, 1940	4.40%
35,000	Allegheny County, Pa., 4s, 1936	4.50%
25,000	Hennepin County, Minn., 4½s, 1925	4.50%
50,000	Salt Lake City 4½s, 1934	4.50%
15,000	Youngstown, Ohio, 4½s, 1932-1934	4.55%
30,000	Kansas City, Kan., 4½s, 1939	4.55%
100,000	Denver, Colo., 4½s, 1948	4.55%
100,000	Seattle, Wash., 4½s, 1927-1934	4.70%
20,000	Oklahoma City School District 5s, 1931	5.00%
		Price
50,000	Buffalo Gen'l Elec. Co. 5s, 1939	93
50,000	Commonwealth Edison Co. (Chicago) 5s, 1943	96
50,000	Consumers Power Co. 5s, 1936	90
50,000	Denver Gas & Elec. Co. 5s, 1951	85
50,000	Hydraulic Power Co. of Niagara Falls 5s, 1951	93
50,000	Indianapolis Gas Co. 5s, 1952	92
100,000	Niagara, Lockport & Ontario Power Co. 5s, 1954	93½
100,000	Niagara, Lockport & Ontario Power Co. 6s, 1958	94
100,000	Ontario Power Co. 5s, 1943	93¼
100,000	Salmon River Power Co. 5s, 1952	90

Blodget & Co.
34 PINE STREET New York
60 STATE STREET Boston

How to Invest $1,000 to Net $60 a Year

"I HAVE $1,000 to invest. Where can I place my money so that I can be assured of—
—complete safety of principal;
—prompt payment of interest in cash;
—protection against depreciation in value;
—freedom from care, worry, or management;
—six per cent interest?"

Such is the problem many investors are facing.

First mortgage serial bonds, safeguarded under the *Straus Plan*, solve all such problems. They meet each and every one of the above requirements. One thousand dollars, invested in these safe bonds, will yield $30 every six months—$60 a year. Five hundred dollars will yield $15 every six months. An investment of $5,000, netting $300 a year, may be so diversified as to yield $25 every month.

Write today for our literature telling how the *Straus Plan* has protected investors for 36 years without the loss of a dollar to any of our clients, and describing safe 6% investments. Ask for

Circular No. A-151.

S.W. STRAUS & CO.
ESTABLISHED 1882— INCORPORATED
150 BROADWAY, NEW YORK
CHICAGO MINNEAPOLIS PHILADELPHIA DETROIT SAN FRANCISCO

Thirty-seven years without loss to any investor

MEETINGS AND ELECTIONS.

IRVING NATIONAL BANK

New York, December 14, 1918.

The annual meeting of the Shareholders of this Bank for the election of Directors and the transaction of such other business as may be brought before it will be held in the banking rooms, No. 233 Broadway, Tuesday, January 14th, 1919, at 12 o'clock noon, the polls to be open from 12 o'clock noon to 1 o'clock P. M.

The transfer books will be closed from 12 o'clock noon, January 11th, 1919, until 10 o'clock A. M. January 15, 1919.

J. F. BOUKER, Cashier.

THE ANNUAL MEETING OF THE SUBSCRIBERS of the NORTHERN DISPENSARY will be held on Friday, January 10, 1919, at 4 P. M., in the dispensary building, 167 Waverley Place. LEEDS JOHNSON, Secretary.

MEETINGS AND ELECTIONS.

CONSOLIDATED GAS COMPANY OF NEW YORK
130 EAST 15th STREET

January 6th, 1919.

The annual meeting of the stockholders of this Company for the election of Trustees to serve during the ensuing year will be held at this office MONDAY, January 27th, 1919. Polls will be open from 12 M. to 1 P. M. Transfer books will close Saturday, January 18th, 1919, at 12 M., and reopen Tuesday, January 28th, 1919.

R. A. CARTER, Secretary.

MEETINGS AND ELECTIONS.

NATIONAL BANK OF COMMERCE IN NEW YORK.

New York, December 12, 1918.

Notice is hereby given that the annual meeting of the shareholders of the National Bank of Commerce in New York for the election of directors to serve during the ensuing year will be held at its banking house, 31 Nassau Street, New York City, on Tuesday, January 14, 1919, at 12 o'clock noon. The polls will be open from 12 o'clock to 1 P. M.

FARIS R. RUSSELL, Vice President.

United States Trust Company of New York,
45 Wall Street, Dec. 20, 1918.

An election for trustees to supply the places of those whose term of office expires, and for inspectors of the next election ensuing therafter, will be held at the office of this Company on the seventh day of January next, between the hours of 12 M. and 1 P. M.

WILFRED J. WORCESTER, Sec'y.

MEETINGS AND ELECTIONS.

CENTRAL UNION TRUST COMPANY OF NEW YORK.

Notice of Annual Meeting.

Notice is hereby given that the Annual Meeting of the Stockholders of the Central Union Trust Company of New York, for the election of ten Trustees of said Company of the class of 1922, and three Inspectors of the next succeeding election, and for the transaction of such other business as may come before said meeting, will be held at the office of the Company, 54 Wall Street, in the City of New York, on Thursday, January 9, 1919, at 12 o'clock noon. Polls will be open from 12 o'clock noon to 1 o'clock P. M.

M. FERGUSON, Secretary.

December 27, 1918.

Estimate of nation's income in 1918 in the Annual Number of The Annalist, now ready. Published by The New York Times Company. Ten cents—$4 by mail.—Advt.

J. K. Rice, Jr. & Co. Buy & Sell

American Alliance Insurance
Bankers Trust "Rights"
Chase Nat'l Bank Stock
Childs Restaurant Com.
Columbia Trust Stock
Continental Insurance
Famous Players-Lasky
Farmers Loan & Trust Stock
Fisk Rubber Tire Stocks
Franklin Fire Insurance
Interborough Rapid Transit
Lehigh Valley Coal Sales
Lima Locomotive
Lone Star Gas
Midland Securities
Mohawk Valley Co.
N. Y. State Rys. Com.
Penn. Coal & Coke
Planographic Equipment Co.
Port Lobos Petroleum
Remington Typewriter Stocks
R. J. Reynolds Tobacco "B"
Singer Manufacturing
Texas Pacific Coal & Oil
Winchester Arms

J. K. Rice, Jr. & Co.
Phones 4000 to 4010 John. 36 Wall St., N. Y.

I WISH to announce that I have opened an office at

11 Wall Street, New York

Telephones Rector 4608-9

for the transaction of a general brokerage business in Listed and Unlisted stocks and bonds and will specialize in Telephone and Telegraph securities.

T. L. MacDonald

WE WISH TO BUY:
100 Butterworth Judson
100 General Baking Pfd.
15M General Baking 6s, 1936
100 Int'l Mot. Truck 1st & 2d Pfd.
100 Int'l Motor Truck Common
100 Poole Engineering & Mach.

Chas. H. Jones & Co.
Municipal, Railroad and Corporation Bonds
20 Broad Street New York
Telephone 9149 Rector. Cable "Orientment."

Beech Creek R. R. Stk.
Clinchfield Coal Com.
Conley Foil Co. Stk.
Int. Gt. Nor. 5% Nts. 1914
DEFAULTED
Stu'er C. 7% Nts. 1925-26
Wilson & Co. 6s, 1928

Charles E. Doyle & Co.
30 Broad St., N. Y. Tel. Broad 7106-7-8-9.

U. S. Radiator Pfd.
Am. Invest. Sec's Com. & Pfd.
New Hamp El. Rys. Com. & Pfd.
Racine Water Co. 5s
Huntington (W. Va.) Water 5s

HOTCHKIN & CO.
Incorporated
53 STATE ST.
Tel. Main 460. BOSTON Cable Tockin.

Famous Players-Lasky
Studebaker Notes

Offerings Wanted

DUNHAM & Co
Investment Securities
43 Exchange Place, New York
Telephones 1900-5 Hanover.

Swift International Corporation

BOUGHT —— SOLD

Moore & Schley,
96 Broadway, N. Y. Tel. Rector 640

Yale & Towne
Pitts., Ft. Wayne & Chi. Ry.
Standard Oil Stocks
Midwest Refining

Salisbury, Leslie & Co.
45 Pine St., N. Y. Phone John 1646.

Texas & Pac. Coal & Oil
Nat'l Aniline & Chem.
Spicer Manufacturing

FREDERIC H. HATCH & CO.
Phone Rector 6340. 74 Broadway, New York
Private telephone to Boston.

Aetna Explosives Pfd.
Carib Syndicate
Fisk Rubber

Kiely & Horton
40 Wall St., N. Y. Phone John 6330

Texas Pac. Coal & Oil
Lima Locomotive Com. & Pfd.
Bond & Mortgage

GWYNNE BROS
25 Broad St., N. Y. Phone 3232 Broad

Texas Pacific
Coal & Oil Stock

J. K. Rice, Jr. & Co.
Phones 4000 to 4010 John. 36 Wall St., N. Y.

LIBERTY BONDS
BOUGHT FOR CASH
All Issues and Denominations
Bought at Stock Exchange Prices.

DIDRICHSEN & CO.,
Tel. John 3174-5-6-7. 84 Pine St., N. Y.

BREITUNG & CO.
11 Pine Street New York.
Telephones Rector 6189 to 6192

OUTSIDE SECURITIES DEPT.
Borden's Condensed Milk Common
Columbia Graphophone Com. and Pfd.
Lone Star Gas
Standard Gas & Electric Common

LESS COPPER PRODUCED.

Leading Companies Show Shrinkage in Metal Mined in December.

Reports of copper production during December, made public yesterday by six companies, showed a continuation of the curtailment of operations which became apparent during November. The statements of the porphyry group, Utah, Chino, Ray, and Nevada, all showed a shrinkage in metal mined, the recession from October and November figures being especially marked with relation to Utah. The decrease in the case of this company was nearly 3,000,000 pounds. Chino's production decreased almost 1,000,000 pounds, and Ray exceeded this figure. The same downward trend was evident in the case of Phelps, Dodge & Co. and of Inspiration Consolidated.

The production of copper as stated by all six of the companies during the last quarter of 1918 follows:

	December.	November.	October.
Utah	13,835,000	16,500,000	19,000,000
Chino	5,507,635	6,464,285	7,063,000
Ray	5,800,000	7,020,000	7,490,000
Inspiration	7,350,000	7,500,000	8,125,000
Nevada	5,800,000	6,601,000	6,700,000
Phelps-Dodge	12,563,000	15,785,011	16,728,371

Speaking with special reference to the porphyry group, Charles Hayden said yesterday that during the war the production of the companies was pushed to the utmost, but that due to the transportation difficulties of last Spring and the influenza epidemic last Fall, substantial amounts of copper were produced at the mines that it was impossible to put through the Eastern refineries in time to be delivered as refined copper prior to the armistice. He called attention to the fact that, in mining, the output is exhausting the principal, and that it was neither to the interest of the country nor to that of the stockholders to exhaust the mines without profit, or to store copper manufactured at prevailing rates.

Under existing conditions he expected a small output of copper until such time as there was a demand for the product at a price that would give the shareholders a proper and reasonable profit. The existing stocks of copper, which were, so to speak, kept on the shelves ready to meet reasonable demands, he thought would suffice for the present. A reconstruction peace basis he considered would come about before long, when the demand for copper would not only absorb existing stocks but compel increased production.

INVESTIGATE BOND SALES.

Stock Exchange to Protect Persons Selling Liberty Issues.

The Stock Exchange has barred "cross orders" on Liberty bond sales, and will penalize those who fail to protect the small investor in all bond transactions, according to Assistant District Attorney E. S. Brogan, who continued his investigation yesterday into the heavy selling of Liberty bonds recently. He said he had been assured by the Governors of the Exchange that as soon as it was learned that "cross orders" on Liberty bonds and other securities were being executed by the same brokers, orders were issued to stop the practice.

"The Governors said also they would instruct members who do business with small brokers and dealers in Liberty bonds that this business would be forbidden unless the small investors received a fair price for their bonds, with interest due," added Mr. Brogan. "Tax dodgers may have accomplished their purpose by placing a selling order here and a buying order there, but the actual result will depend largely upon the action of the Internal Revenue Collector. I intend to confer with Internal Revenue Collector Edwards about the alleged tax dodgers."

FLIERS CROSS CONTINENT.

Army Men Reach Washington in Fifty Hours Elapsed Time.

WASHINGTON, Jan. 6.—The four army airplanes which left San Diego, Cal., Dec. 4, on the first trans-continental flight ever undertaken, landed this afternoon at Bolling Field, near Washington. Major Albert Smith commanded the squadron.

The elapsed flying time for the whole trip was fifty hours, the distance covered being estimated at between 3,600 and 4,000 miles. The flight was completed with the same machines that started from San Diego. Twenty stops were made.

The purpose of the flight was to locate landing places for subsequent transcontinental trips and to map a regular air route across the southern end of the country. In the party beside Major Smith were Major James McKee, flight surgeon, and, as pilots, Lieutenants H. D. McLean, Robert S. Worthington, and Albert Pile, with Lieutenant James Evans as photographer. Two sergeant mechanicians also made the trip.

Telephone & Telegraph Bond Sale.

A syndicate of bankers is being formed to offer the issues of American Telephone and Telegraph 6 per cent. notes and bonds, amounting to $65,000,000, the sale of which to J. P. Morgan & Co. was announced recently. It is expected that there will be a formal offering of the issues next week. There has been no intimation as yet concerning the price which will be asked.

Hylan Appoints Magistrates.

Mayor Hylan yesterday appointed James T. O'Neill of 315 Eighty-fourth Street, Brooklyn, a City Magistrate to succeed O. Frant Esterbrook, elected Justice of the Municipal Court, and Harry Howard Dale of 29 Hopper Street, Brooklyn, to succeed J. Grattan McMahon, who was elected County Judge in Kings.

MINING STOCK QUOTATIONS.

SAN FRANCISCO.

Alpha	.01	Julia	.05
Alta	.02	Mexican	.11
Andes	.04	Occidental	.40
Best & Belcher	.02	Ophir	.01
Bullion	.01	Overman	.01
Challenge Con	[illegible]	Savage	.02
Confidence	.05	Sierra Nevada	.08
Con. Virginia	.05	Union Con	.03
Hale & Norcross	.01	Mexican dollars	.17¼
Jacket	.03		

TONOPAH.		Booth	.12
Belmont	2.65	Florence	.13
Cash Boy	.07	Goldfield Cons	.24
Gold Zone	.15	Goldfield Merger	.08
Halifax	.18	Great Bend	.04
Jim Butler	.35	Jumbo Exten	.12
McNamara	.29	Kewanas	.07
Midway	.20	Lone Star	.08
Mizpah	.05	Silver Pick	.05
Monarch Pitts	.07	Spearhead	.10
Montana	.14	OTHER DISTRICTS.	
North Star	.06	Manhattan Cons	.04
Rescue	.07	Nevada Hills	.03
Tonopah Divide	1.95	Packard	.31
Tonopah Exten	1.85	Rochester	[illegible]
West End	1.22½	Round Mountain	.24
West Tonopah	.14	United Eastern	4.25
GOLDFIELD.		White Caps	.12
Atlanta	.05		

COLORADO SPRINGS.

	Bid.	Asked.		Bid.	Asked.
Cresson	4⅛	5 1/16	Isabella	6½	7
Dr. J'pot	4¼	5	McKinney	8	9
Elkton	5	6	Portland	100	108
El Paso	14	20	U. Gold M.	15	16
Golden C.	174½	177	Vindicator	40	47
Granite	19½	30	Rose Nicol	17	18½

BOSTON CURB.

	Bid.	Ask.		Bid.	Ask.
Amer Oil	4½	5	Houghton	.80	60
Bay S Gas	7	10	Homa Oil	.28	29
Boston Ariz	..	1¼	Iron Bloss	.47	55
Boston Ely	1	1¼	Iron Cap	15½	16
Boston Mont	.52	53	Jer Verde	.43	50
Begole	..	50	La Rose	.23	30
Black Hawk	.25	50	Majestic	.22	24
Bohemia	.75	85	Mex Metals	.27	32
Butte Lon	.13	15	Mojave	5	6
Calaveras	1½	1¾	New Baltic	1	1⅛
Champ, old	3¼	4	Nat Z & L	.10	12
Chief Cons	3⅝	3¾	New Corn	16½	17
Cons Ariz	1⅞	1⅝	Nixon Nev	.40	41
Cons Copper	6½	6¾	Nev Doug	.35	45
Cortez	.12	20	Oneco	.20	40
Crown Res	.23	27	Onondaga	.10	20
Crystal	.17	18	Seven Mets	.57	59
Denbigh	.55	56	S W Miami, full paid	.90	1¼
Earle Eagle	..	2	Un Ver Ext	.33	35
Eagle B B	2¼	2½	Vic Mines	..	85
Fortuna	2	4	Yukon Gold	.80	95
Gold Lake	2	5			

WANT RAIL DEPARTMENT.

Wall St. Hears Executives Would Make Secretary a Cabinet Member.

Further details of the plan for a return of the railroads to a modified private ownership under Government supervision were learned yesterday in the financial district after members of the Association of Railway Executives had returned to New York from their conference in Philadelphia on Sunday. It can be stated on good authority that one of the chief points that the railroad men agreed on was the appointment of a secretary of transportation to be a Cabinet member and to head a department of transportation. It can also be stated that the railroad men believe it would be wise for the President himself to assume the duties of the new office for a time at least.

Under the proposed plan it would be the duty of the Secretary of Transportation not only to see that the governmental policy was carried out, but he would be the first to pass on any question of a rate increase asked by one of the carriers. The Department of Transportation would then make its recommendations to the Interstate Commerce Commission. The plan is also said to provide that the Department of Transportation decide on the terminals problem.

The railway executives are said to oppose any test period of Government control and are emphatically against Mr. McAdoo's suggestion that the roads remain under complete Government supervision for five years.

NEW INCORPORATIONS.

Special to The New York Times.

ALBANY, Jan. 6.—Forty new corporations, with an aggregate capitalization of $1,970,500, were chartered today. They include:

Pickell Mfg. Corp., Manhattan, children's clothes, $20,000; F. T. Graves, A. Pickell, B. Acker, 149 Spring St.

Manufacturers' Outlet Co., Manhattan, importers and distributers of goods, wares, and merchandise, $100,000; H. Glasser, H. L. Horwitz, J. Harris, 291 Broadway.

E. & L. Art Embroidery Co., Manhattan, $10,000; P. and A. Engel, C. Lindenbaum, 1,592 Eastern Parkway, Brooklyn.

Superior Binder Co., Manhattan, blank books, &c., $5,000; D. Phillips, L. A. and A. L. Lazarus, 168 Hooper St., Brooklyn.

K.-Diamond Co., Manhattan, all kinds of merchandise, $20,000; M. S. McFarlane, J. F. Moroney, C. L. Grad, 311 West 111th St.

Greenwald Display Fixture Co., Manhattan, wax and metal forms and figures, $10,000; L., W. B., and J. L. Greenwald, 566 Amsterdam Av.

H. C. Goodwin Advertising Service, Rochester, $25,000; A. T. Jones, A. T. Stewart, H. C. Goodwin, Rochester.

Ecclesiastical Art and Novelty Co., Manhattan, jewelry, silverware, and art novelties, $5,000; A. Vlachos, C. and K. Tou, and G. Kambanis, 2,200 Broadway.

Farrell & Hartye, Inc., Brooklyn, stevedoring and trucking, $5,000; P. A. and M. E. Hartye, J. Farrell, 648 East 4th St., Bklyn.

Gill, Ford & Co., mercantile business, $1,000,000; E. E. Trask, W. F. Smith, W. L. Levy, 50 Church St.

Lindbeck Lumber and Mfg. Co., Jamestown, $150,000; S. Carlson, A. Lawson, C. Lindbeck, Jamestown.

Senior & Allan, Inc., Manhattan, real estate, $10,000; E. L. Bourke, A. W. Bonynge, W. A. Lynch, 439 East 136th St.

Federal Marking Machine Co., Manhattan, $9,000; I. Fierm, P. M. Amberg, J. Fliss, 56 Bleecker St.

Maritime Navigation Co.'s Pacific Agency, Inc., Manhattan, freight forwarding, $5,000; A. G. Lampke, S. D. Stein, A. A. W. Shoenels, 29 Broadway.

Standard Employment Exchange, Inc., Manhattan, public employment agency, 100 shares preferred stock, $100 each; 1,000 shares common stock, no par value; active capital, $15,000; A. M. A. Fischer, A. L. Johnson, W. J. Kahl, 533 Bergen Av., Brooklyn.

Rectors Catering Co., Manhattan, $10,000; H. Gottesman, L. Garatti, N. Schuiman, 966 Greene Av., Brooklyn.

Beetle & Wilbur, Inc., Manhattan, publicity service, $25,000; R. W. Knox, E. R. Wilbur, F. C. Beetle, 850 7th Av.

United Concrete Hardening Specialties Co., Manhattan, $10,000; J. T. and M. H. and E. C. McCracken, 95 Liberty St.

Berl Gross & Co., Manhattan, handkerchiefs, laces and hosiery, $10,000; A. and H. M. Simon, B. Gross, 1,557 Fulton Av., Bronx.

Barco Products Co., Manhattan, $10,000; J. W. Kornfeld, H. J. Kleines, I. Bartelstone, 2,314 Valentine Av., Bronx.

MacAlpine-Bullock Co., Rochester, mail order business, $35,000; J. R. Borzilueri, J. W. Bullock, H. C. McAlpine, Rochester.

Apfelbaum & Cohen Co., Brooklyn, dyes, tan, and work on goods, wares, and merchandise, $10,000; E. E. Apfelbaum, S. and W. Cohen, 634 Saratoga Av., Brooklyn.

Emando Lunch Corp., Manhattan, $6,000; P. and A. Miller, J. Oseas, 545 West 120th St.

Sherman & Blum, Inc., Manhattan, goods, wares and merchandise, and personal property, $10,000; N. Blum, I. S. and W. Sherman, 49 Malta St., Brooklyn.

Plaza Dress Co., Manhattan, $5,000; J. E. Davidson, F. J. Gardenshire, L. Cohen, 29 Attorney St.

J. G. Williams & Co., Manhattan, import, export and commission business, $50,000; A. W. Britton, S. B. Howard, P. S. Smith, 65 Cedar St.

Parisian Baking Co., Bronx, $10,000; E. and M. Youngstein, I. Blankenstein, 854 Elsmere Place, Bronx.

Machine Sales Co., Manhattan, make machines, tools, and accessories, $10,000; W. H. Tuohey, G. F. Woolston, B. Manilla, 650 West End Av.

Stoddart Phonograph Co., Bronx, $10,000; E. Friedlander, F. R. Baumann, H. Heallan, 2,464 Washington Av.

Long Island Creamery, Inc., Brooklyn, food products, $5,000; R. W. Wagner, J. P. Neifing, O. G. Klehn, 1,001 Sutter Av., Brooklyn.

Hyatt Ore Corp., Manhattan, mining and metallurgical operations, $25,000; D. W. Barnard, W. J. Griffing, T. J. Devine, 55 Wall St.

CAPITAL INCREASES.

Rye Beach Pleasure Park Co., Rye, $10,000 to $125,000.

C. F. Bishop & Co., Buffalo, $75,000 to $200,000.

John M. Weekes Co., Manhattan, $5,000 to $200,000.

Thrift Systems Co., Manhattan, $25,000 to $100,000.

Schoen-Durham Co., Brooklyn, $20,000 to $50,000.

Drake's Restaurant, Manhattan, $50,000 to $125,000.

Poirier & Lindeman Co., Manhattan, $100,000 to $120,000.

Hercules Knitting Co., Manhattan, $40,000 to $75,000.

C. A. Andresen, Inc., Manhattan, $500 to $251,000.

Government Tire and Rubber Co., Manhattan, $2,400 to $5,000.

Elmer Waist Co., Manhattan, $5,000 to $15,000.

Franklin Knitting Mills, Manhattan, $150,000 to $250,000.

Hudson Sheet and Tin Plate Co., Manhattan, $1,000 to $1,300,000.

CAPITAL REDUCTIONS.

National Roller Co., Manhattan, $40,000 to $15,000.

Bankers' Pen Co., Manhattan, $100,000 to $25,000.

CHANGE OF NAME.

Kaufmann-Morris Co., Manhattan, to Kaufmann-Stowers Co.

Brandt, Harman & Blake, Inc., Manhattan, to Brandt, Ryan & Blake, Inc.

Alexander Reid & Co., Manhattan, to Dunbarton Iron Works, Alexander Reid & Co.

AUTHORIZATIONS.

The Autocar Sales and Service Co., New Jersey, $10,000; representative, H. S. Gould, 37 Wall St.

Yokohama Ki-Ito Kwaisha, Ltd., Japan, raw silk and related products, 5,000,000 yen; representative, Y. Arai, 19 Madison Av.

DISSOLUTIONS.

F. T. Wilcox Dental Laboratory Co., Buffalo.

True-Fit Waterproof Co., Manhattan.

Atlantic Mercantile Co., Manhattan.

Borough Hat Works, Inc., Manhattan.

Barnard & Bonnett Co., Rochester.

American Western Range Horse Co., Manhattan.

Van Blankenstein & Hemmings, Manhattan.

New Jersey Charters.

Special to The New York Times.

TRENTON, N. J., Jan. 6.—Charters filed: Ryerson Realty Co., Pompton, $24,000; J. V. R. R. Ryerson, Lincoln Park, A. E. Ackerman, and J. R. Ryerson, both of Pompton Plains.

Roller Bearings Mfg. Co., East Orange, $2,000,000; H. M. Picking, C. O. Geyer, and S. L. Gedney, Jr., all of East Orange.

White Metal Mfg. Co., Jersey City, to manufacture and sell containers, $500,000; Theodore Rudode, Theodore S. Smith, and D. F. Edwards, all of Jersey City.

Delaware Charters.

Special to The New York Times.

DOVER, Del., Jan. 6.—Charters filed: Atlantic Ores and Refining Co., $500,000; W. F. O'Keefe, George G. Steigler, J. H. Dowdell, of Wilmington.

International Overman Tire Corp., $150,000; Samuel B. Howard, A. W. Britton, Paul S. Smith, all of New York.

Cast-a-Liner Co., mechanical devices to be used on railroad locomotives and railroad machinery, $100,000; Harry W. Hendenberg, Jean V. Lutz, Brooklyn; Samuel B. Thompson, Fanwood, N. J.

The P. and M. Table Co., $100,000; R. E. Parrott, George T. Sawkins, F. B. Bannister, Baltimore, Md.

Kentucky Glycerine Co., to manufacture powder, dynamite, nitroglycerine, &c., $100,000; O. R. Mudge, G. D. Hopkins, A. M. Gorman, of Wilmington.

H. S. Lyon Corp., women's wearing apparel, $25,000; H. S. Lyon, Herbert Maris, Philadelphia; Charles A. Brickett, New York.

CHANGE OF NAME.

Pennsylvania Permanent Road Const. Corp. to Pennsylvania Roads Co., New York, and increase in capital stock from $1,750,000 to $2,000,000.

The New Year

Nineteen Hundred Nineteen is indeed a *new* year for the world. Our hopes are realized, our gravest troubles are behind us, a new era of good will and prosperity lies ahead of us. Have not our powers of appreciation perhaps been dulled by the suddenness of it?

Too close perspective must not lead us to exaggerate the complexities of the readjustment period.

The bond market, unlike the stock market, requires little readjustment of relative values. Some stocks are war stocks, some peace stocks, others of uncertain status. The stock market has therefore to make sharp correction in relative values. **Bonds, on the other hand, are inherently stronger in peace than in war,** because peace restores confidence and increases the purchasing power of money. Therefore, the logical readjustment in the bond market is the gradual advance towards the normal pre-war level of prices.

Among our current offerings listed in circular T48 are included the following:

MUNICIPAL

NAME OF ISSUES	Maturity		Prices to yield about
City of Nashville, Tenn., 5s	June,	1921-23	**4.75%**
City and County of Denver, Colo., 4½s	Nov.,	1948 (opt. '28)	**4.50%**
City of St. Paul, Minnesota, 4½s	Jan.,	1929	**4.30%**
State of Tennessee 4½s	July,	1925-47	**4.40%**
City of Sao Paulo, Brazil, 6s	Jan.,	1920-28	**7.00%**

CORPORATION

Union Elec. Lt. & Power of St. Louis 6% Notes	June,	1920	**7.50%**
Puget Sound Trac., Lt. & Pr. Mtge. 7% Notes	June,	1921	**7.21%**
Columbia R'way, Gas & Elec. Co. 1st 5s	July,	1936	**6.00%**
Louisville Gas & Elec. 1st & Ref. 7s	June,	1923	**6.75%**
Texas Electric Co. 1st & Ref. 5s	Jan.,	1947	**6.25%**
Great Western Power Co. 1st 5s	July,	1946	**6.00%**
Buffalo, Rochester & Pittsburgh Railway Co. 6s	Feb. & Aug.,	1922-27	**5.63%**
Westchester Lighting Co. 1st Mtge. 5s	Dec.,	1950	**5.50%**

Circulars descriptive of these issues will be sent upon request.

Above offerings, subject to prior sale and change in price.

E. H. Rollins & Sons
43 Exchange Place, New York

Boston *Philadelphia* *Chicago*
Denver *San Francisco* *Los Angeles*

United States Government Bonds

more than any other bonds possess the qualities of a perfect investment. At present prices they are unusual bargains.

Several issues are now selling to return an income on the cost of about 4.60% and in addition all issues are entirely free from the normal income tax. The following table shows the actual income return on the different issues of Liberty 4s and 4¼s at current prices and the yields necessary to produce the same net income of bonds subject to a normal income tax of 4%.

This rate was in force in 1917 and may well be in force after the present high war taxes. Any increase of the normal rate during 1919 will work still more in favor of Liberty bonds.

Issues	Present price	Approximate yield	Yields of Bonds subject to a normal tax of 4% necessary to produce same income
First 4s, 1947	93.04	4.45	4.65
Second 4s, 1942	93.08	4.50	4.70
First 4¼s, 1947	96.50	4.45	4.65
Second 4¼s, 1942	95.10	4.55	4.75
Third 4¼s, 1928	96.10	4.75	4.95
Fourth 4¼s, 1938	95.60	4.60	4.80

We call the attention of investors to the above, as we believe that Liberty bonds are now at bargain prices. We have prepared a folder giving detailed information on the various issues, including data on the supertaxes.

LEE, HIGGINSON & CO.
43 Exchange Place
BOSTON NEW YORK CHICAGO
HIGGINSON & CO.—LONDON

TO THE STOCKHOLDERS OF BROOKLYN RAPID TRANSIT COMPANY:

A Receiver of all the property of the Brooklyn Rapid Transit Company having been appointed by the United States District Court for the Southern District of New York, the undersigned have, at the request of the holders of a large amount of the company's stock, consented to act as a committee for the protection of the interests of all Stockholders who shall become parties to an agreement to be dated January 2, 1919, copies of which will be ready for distribution on the 8th instant.

Stockholders are requested to deposit their certificates of stock with **MERCANTILE TRUST & DEPOSIT COMPANY, 115 BROADWAY, NEW YORK CITY,** or with **PEOPLE'S TRUST COMPANY, 181 MONTAGUE STREET, BROOKLYN, N. Y.,** respectively the Committee's Depositary and Sub-Depositary, which will issue temporary receipts which may be exchanged for transferable certificates of deposit on and after January 9, 1919.

Because of the crisis in the affairs of the Brooklyn Rapid Transit Company resulting in the appointment of the Receiver, in the judgment of the Committee, concerted action on the part of the Stockholders is essential to their proper protection. The Committee requests that stock be promptly deposited to the end that representation by the Committee, in the Court proceedings or otherwise, of the interests of the Stockholders shall carry the greatest possible weight.

The assignment on the back of all deposited certificates must be executed in blank, dated and properly witnessed, and must have the requisite stock transfer stamps attached thereto.

Copies of the Deposit Agreement may be obtained from the Depositary, the Sub-Depositary or the Secretary of the Committee. Application will be made to list the certificates of deposit on the New York Stock Exchange.

Dated January 7, 1919.

ALBERT H. WIGGIN, Chairman.
CHARLES A. BOODY,
FREDERICK H. ECKER,
SEWARD PROSSER,
GALEN L. STONE,
FREDERICK STRAUSS,
EVERETT B. SWEEZY,
Committee.

CHELLIS A. AUSTIN, S[illegible]retary,
[illegible]5 Broadway, New York.
RUSHMORE, BISB[illegible] [illegible]TERN,
61 Broadway, New York. } Counsel.
CULLEN & DYKMAN,
177 Montague Street, Brooklyn. }
MERCANTILE TRUST & DEPOSIT COMPANY,
115 Broadway, New York, Depositary.
PEOPLE'S TRUST COMPANY,
181 Montague Street, Brooklyn,
Sub-Depositary.

Exempt from all Federal Income Taxes
Acceptable as security for pos[illegible] [illegible] [illegible]eposits

$75,00

Bell County, Kentucky

Court House 6% Bonds

Dated December 15, 1918. Due December 15, 1[illegible]

Semi-annual Interest (June and December 15th) and principal payable at U. S. Mortgage & Trust Co., New York City. Denomination $1000.

FINANCIAL STATEMENT

Real Value of Taxable Property (estimated)		$20,000,000
Assessed Valuation for Taxation		13,500,000
Total Bonded Indebtedness	$458,000	
Less Sinking Fund	34,592	
Net Debt		423,408

Population (1910) 28,447
" (1918) 40,000

These bonds are authorized by a vote of the people. They are a direct obligation of the entire County and are payable from a tax levied against all the taxable property in the County.

Legality approved by Messrs. Peck, Shaffer & Williams, Cincinnati, O.

Price to Yield 5%
Accrued interest to be added.

FIELD, RICHARDS & CO.
100 Broadway
Cleveland **New York** Cincinnati

The Safe Course

Buy wisely, pay promptly.

Sell prudently, collect promptly.

Take precautions against loss of every species and thus insure the safe return of business to normal.

Such a spirit of foresight and preparation has prompted thousands of manufacturers and jobbers to safeguard the stability of their resources with American Credit Insurance.

There is nothing so safe in any emergency of credit accounts as The American's Unlimited Policy. Full details free upon request.

The AMERICAN CREDIT-INDEMNITY CO.
of NEW YORK

A. B. TREAT, Gen'l Eastern Manager. R. S. CHAMBERS, Gen'l Agent.
91 William St. Phone: John 533-534-3365. New York City.

B78

MEETINGS AND ELECTIONS.

Metropolitan Trust Company of the City of New York

The annual meeting of the Stockholders of this Company for the election of nine Directors will be held at the office of the Company, 60 Wall Street, at twelve o'clock noon on the fifteenth day of January, 1919. The stock transfer books will be closed at 3 P. M., January 3rd, and re-opened at 10 A. M., January 16th, 1919.

GEORGE N. HARTMANN, Secretary.
New York, January 4th, 1919.

THE ANNUAL MEETING OF THE STOCKholders of Snow's, Ltd., for the election of Directors and such other business as may properly come before the meeting, will be held at the office of the company on Tuesday, Jan. 14, 1919, at 12 o'clock noon.

T. D. BURTON, Secretary.

MEETINGS AND ELECTIONS.

HUDSON COMPANIES.
Notice of Special Stockholders' Meeting.
New York, December 23, 1918.

PLEASE TAKE NOTICE that a special meeting of the stockholders of HUDSON COMPANIES will be held on the 14th day of January, 1919, at 10:30 o'clock A. M., at the office of said Company at No. 111 Broadway, in the Borough of Manhattan, City of New York, for the purpose of considering and acting upon the question of reducing its capital stock from $21,000,000, consisting of 210,000 shares of the par value of $100 each, to $4,000,000, to consist of 160,000 shares of the par value of $25 each, and determining or providing for the return to the stockholders pro rata at such times and in such manner as the directors shall determine of the amount of capital over and above the amount of the reduced capital.

W. G. OAKMAN, President.
WILLIAM EVERDELL, Jr., Secretary.

MEETINGS AND ELECTIONS.

The Colonial Bank of the City of New York.
December 11, 1918.

The annual meeting of the shareholders of this bank for election of Directors for the ensuing year, and for the transaction of any other business that may come before it, will be held at the Banking Rooms, 441 Columbus Avenue, corner 81st Street, Wednesday, January 15, 1919, from 3:30 to 4:30 P. M.

GEORGE S. CARR, Cashier.

Colonial Bank Safe Deposit Company.
December 11, 1918.

The annual meeting of the shareholders of this company for election of Directors for the ensuing year, and for the transaction of any other business that may come before it, will be held at the office of the company, 441 Columbus Avenue, corner 81st Street, Wednesday, January 15, 1919, from 3:30 to 4:30 P. M.

ALEXANDER C. WALKER, Secretary.

MEETINGS AND ELECTIONS.

GERMAN AMERICAN FILTER COMPANY OF NEW YORK. By order of the Board of Directors: Notice is hereby given that a special meeting of the stockholders of German American Filter Company of New York will be held at the office of the Company, Room 208, No. 17 Battery Place, in the Borough of Manhattan, City of New York, on the 21st day of January, 1919, at 3 o'clock in the afternoon, for the purpose of voting upon and giving their written consent to a proposition to dissolve said corporation forthwith.

Dated New York, December 18th, 1918.
JOHN W. W. MITCHELL, Secretary.

MEETINGS AND ELECTIONS.

HUDSON COMPANIES.
Notice of Annual Meeting.
New York, December 23, 1918.

PLEASE TAKE NOTICE that the annual meeting of stockholders of HUDSON COMPANIES will be held at the office of the Company at No. 111 Broadway, in the Borough of Manhattan, City of New York, on Tuesday, the 14th day of January, 1919, at 11 o'clock in the forenoon, for the election of directors for the ensuing year and the transaction of such other business as may properly come before the meeting.

WILLIAM EVERDELL, JR.,
Secretary.

UNITED STATES GOVT. BONDS

	Bid.	Ask.
2s, registered	98¼	99¼
2s, coupon, '30	98¼	99¼
2s, Panama, '38, reg...	97¾	98¾
2s, Panama, '38, coup..	97¾	98¾
3s, registered, 1946	88	92
3s, coupon, 1946	88	92
3s, conversion, 1947	88	92
3s, Panama, '61, reg...	89	92
3s, Panama, '61, coup..	89	92
5s, Fed Land Bk, '38...	103	104
4½s, Fed Land Bank...	100	101
4s, registered, 1925	104¾	105¾
4s, coupon, 1925	104¾	105¾

NEW YORK CITY BONDS

	Yesterday. Bid.	Yesterday. Ask.	Saturday. Bid.
4½s July, 1967	101	101⅞	101¼
4½s June, 1965	101	101⅞	101¼
4½s Mar., 1963	101	101⅞	101¼
4½s Nov., 1957	101	101¾	101¼
4½s May, 1957	101	101¾	101¼
4¼s Mar., 1960-30	97	97½	97⅜
4¼s Mar., 1964	97	97¾	97½
4¼s Apr., 1966	97	97¾	97⅜
4¼s Mar., 1962	97	97¾	97⅜
4¼s Sept., 1960	97	97¾	97⅜
4s May, 1959	92	93	92¼
4s Nov., 1958	92	93	92¼
4s May, 1957	92	93	92¼
4s Nov., 1956	91½	93	91½
4s Nov., 1955	91½	93	91½
4s Nov., 1936	94	..	94
4s May, 1919	99½	..	99½
3½s Nov., 1955	82	..	82
3½s Nov., 1954	82	84½	82
3½s May, 1954	82	84¾	82

The following are quoted on a percentage basis:

	Yesterday. Bid.	Yesterday. Ask.	Saturday. Bid.
4½s 1924-1931	4.50	4.25	4.50
4¼s 1921-1923	4.50	4.25	4.50
4¼s 1919-1920	4.50	4.25	4.50
4½s 1919-1923	4.50	4.30	4.50
4½s 1924-1932	4.50	4.30	4.50
3½s 1940-1963	4.60	4.40	4.60
3½s 1930-1939	4.60	4.40	4.60
3½s 1922-1929	4.60	4.40	4.60
3½s 1919-1921	4.60	4.40	4.60
3s 1940-1958	4.60	4.40	4.60
3s 1926-1930	4.60	4.40	4.60
3s 1919-1925	4.60	4.40	4.60

PUBLIC UTILITIES

Sales.		High.	Low.	Bid.	Asked.
655	Cities Service	297	294	295	297
1,290	Do pf.	80½	80	80	80½
$196,500	Do deb. 7s	120	118	120	122

	Bid.	Asked.
Adiron Elec Power	14	17
Adiron Elec Power pf	68	72
Am Gas & Electric	98	103
Am Gas & Electric pf	44	47
Am Light & Trac	243	246
Am Light & Trac pf	99	101
Am Power & Light	50	55
Am Power & Light pf	75	80
Am Public Utilities	..	25
Am Public Utilities pf	38	42
Am W W & Elec	6½	7½
Am W W & E 1st pf	69	72
Am W W & E partic	13	16
Carolina Power & Light	33	38
Colorado Power	27	30
Colorado Power pf	96	100
Columbus Electric pf	70	74
Com Pow, Ry & Lt	19	21
Com Pow, Ry & Lt pf	41	43
Conn Power pf	70	75
Consumers' Power pf	80	85
Eastern Texas Elec	50	53
Eastern Texas Elec pf	70	74
El Paso Electric	80	..
Electric B & S pf	92	95
Empire Dist Elec pf	70	75
Federal Light & Trac	8	11
Federal Lt & Trac pf	40	45
Galveston-Houston Elec	23	29
Galveston-Hous Elec pf	60	63
Gas & Elec Securities	250	275
Gas & Elec Secur pf	80	85
Miss River Power	10½	12½
Miss River Power pf	38	40
Northern Ohio Electric	15	18
Northern Ohio Elec pf	58	63
Northern Ont L & P	11	15
Northern Ont L & P pf	53	56
Northern States Power	59	62
North States Power pf	89	91
Northern Texas Elec	57	62
Northern Texas Elec pf	70	75
Pacific Gas & Electric	46	48
Pacific Gas & Elec pf	85	88
Puget S. Trac., L. & P	15	19
Puget S T, L & P pf	50	53
Ry & L Sec pf	77	84
Republic Ry & Light	17½	19
Republic Ry & Light pf	53	55
Southern Cal Edison	82	85
Southern Cal Edison pf	98	102
Standard Gas & Elec	12	14
Standard Gas & Elec pf	32	34
Tampa Electric	107	110
Tenn Ry, L & Power	2	3
Tenn Ry, L & P pf	15	17
United Light & Rys	38	40
United Light & Rys pf	71	72
Wash I W L & P pf	81	84
Western Power	15	17
Western Power pf	63	65
West, Church & Kerr	64	67
West, Church & K pf	80	86

Bonds.

	Bid.	Asked.
Alabama Water 6s, '20	97¼	98½
Am W W & E col 5s	70	73
Appalach Power 1st 5s	73	77
Cin Gas & Elec 5s, '50	92	95
Cities Fuel & P 7s, '19	98	100
Col G & E deb 5s, '27	77	80
Com L & P 6s, 1947	90	95
Commonwealth Power (Neb) 1st 6s, 1944	96	100
Conn Power 5s, 1963	80	86
Dallas Electric 5s, '22	90	93
East Tex Elec col 5s	83	89
East Tex Elec 7s, '21	97½	99
El Paso Elec col 5s	82	90
Empire G & F 6s, '26	97	100
Empire ref 6s, '27	93	97
Gt West Pow 5s, '46	83	87
Gt West Pow 6s, '25	88	92
Int M Ry, L & P 6s	96½	99¼
Int Elec 6s, 1933	80	87½
Miss Riv Pow 1st 5s	75	77
Nor States Pow 6s, '26	92	96
Nor States Pow 5s, '41	90	91
Nor Tex Elec col 5s	80	85
Omaha & C B 5s, '28	80	85
Puget S T, L & P 7s	98	99½
Roanoke W W 5s, '19	96½	97¾
So Cal Edison 5s, '39	87	92
Twin S G & E 5s, '53	70	78
Un L & R 1st 5s, '32	87	89
Un L & R deb 6s, '26	92	96
Un Util cv 6s, '43	90	95
Utah Securities 6s	89	90
Wash I W L & P 6s	94¾	98

OUT-OF-TOWN EXCHANGES

BALTIMORE.

Stocks.

Sales.		High.	Low.	Last.
200	Atl Pet	2⅝	2½	2½
390	Cosden	7⅛	7	7⅛
1	Con Power	106	106	106
68	Con Coal	83	82	82
50	Elkhorn	29½	29½	29½
155	Houston O pf	75	75	75
100	MtV Mills pf	74½	74½	74½
670	United Rys	20	20	20
10	Wash, B & A	26¾	26¾	26¾

Bonds.

Sales.		High.	Low.	Last.
$1,000	Balt Elec 5s	92½	92½	92½
1,000	City & S 5s	100	100	100
1,000	Con Coal 5s	82½	82½	82½
2,000	Con P 4½s	85½	85½	85½
$1,000	Elkhorn 6s	99¼	99¼	99¼
2,000	Memphis 5s	93⅜	93⅜	93⅜
1,000	Un R inc 4s	54½	54½	54½
6,000	Wilmingt'n5s	101	101	101

BOSTON.

Mining.

Sales.		High.	Low.	Last.
50	Ahmeek	72	72	72
10	Allouez	44	43	44
180	Anaconda	60½	59⅞	59⅞
225	Ariz Com'l	12⅜	12½	12⅜
1	Cal & Hecla	440	440	440
300	Chino	33¾	33⅝	33¾
225	Cop Range	42	41½	41½
300	Davis-Daly	5⅛	5⅛	5⅛
70	East Butte	9¼	9⅛	9¼
30	Franklin	3⅞	3⅞	3⅞
85	Hancock	5½	5½	5½
6	Inspiration	47	47	47
50	Island Creek	48	48	48
113	Isle Royale	25	25	25
10	Kerr Lake	5½	5½	5½
10	Lake Cop	4½	4½	4½
50	Mayflow-O C	3	2⅞	2⅞
5	Miami	24¼	24¼	24¼
100	Michigan	3½	3¼	3½
65	Mohawk	54¾	54½	54½
15	New Idria	9	9	9
293	Nipissing	8½	8¼	8⅜
295	NewCornelia	16⅝	16½	16½
125	North Butte	11	10⅝	11
25	OldDominion	35	35	35
2	Osceola	49	49	49
300	Pond Creek	13	13	13
30	Ray	21	21	21
11	Quincy	61	61	61
75	Seneca	14½	14½	14½
270	Shannon	3	3	3
300	Superior&Bos	3	3	3
240	Trinity	2½	2½	2½
116	U S Smelt	45½	44½	45
36	Do pf	46	45¾	46
300	Utah Apex	3⅛	3	3⅛
27	Winona	90c	90c	90c
67	Wolverine	18½	18½	18½

Railroads.

Sales.		High.	Low.	Last.
1	Bos & Alb	134	134	134
216	Boston Elev	69½	68	68
20	Bos & Low	95	95	95
5	Bos & Me	30⅛	30⅛	30⅛
6	Bos & Prov	168	168	168
4	Conn River	113	113	113
14	Concord & Mont. Class 4	77	77	77
15	Fitchb'g pf	57	57	57
8	Me Central	83	82	82
44	Manches & L	105¼	105¼	105¼
600	Mass Elec	2⅝	2⅝	2⅝
440	Do pf	13¼	12¾	12¾
40	New Haven	32	31½	31½
3	Vt & Mass	95	95	95
5	West End	47	47	47
20	Do pf	55	55	55

Miscellaneous.

Sales.		High.	Low.	Last.
50	Am Agr Ch	101¼	101¼	101¼
127	Do pf	98¼	98	98¼
80	Am Sug pf	114	114	114
30	Amoskeag	82	82	82
450	A T & T	100⅝	99¾	99⅞
75	Am Wool pf	95½	95	95½
300	Booth	22⅝	22¼	22¼
315	Century	14⅞	14⅞	14⅞
10	Cub P Cem't	13	13	13
50	Edison	171	170	171
470	Fairbanks	60	57¾	57¾
14	Gen Electric	152	151	152
70	Gorton	30	29½	29½
3,430	Island Oil	8¼	7¾	8
80	Mass Gas	85	84¾	85
76	Do pf	70	69¼	70
2	McElw 1st pf	92	92	92
15	N E Tel	93¾	93½	93¾
5	Pac Mills	152	152	152
5	Plant pf	93	93	93
200	Punta Sugar	52¼	52	52
35	Reece Butnh	14	14	14
420	Stewart	35	34¼	34¼
467	Swift	125¼	124½	124⅞
10	Torrington	53½	53½	53½
130	United Drug	91¼	91	91
5	Do 1st pf	50½	50	50
120	United Fruit	164	162	162
233	United Shoe	45	44½	44¾
10	Do pf	26½	26½	26½
815	Ventura Oil	8⅜	8	8
20	Warren Bros 1st pf	37	37	37
17	West Union	87½	87½	87½

Bonds.

Sales.		High.	Low.	Last.
$9,000	AmAgrCh 5s	102⅜	102¼	102¼
10,000	A G & W I 5s	83½	83½	83½
1,000	MassGas 4½s	86	86	86
1,000	N E Tel 5s	93⅝	93⅝	93⅝
$3,000	Punta Sug 6s	92	91½	92
1,000	Swift 5s	96	96	96
1,000	West T&T 5s	89½	89½	89½

CHICAGO.

Stocks.

Sales.		High.	Low.	Last.
270	Armour pf	101⅜	101¼	101¼
1,355	Booth Fish	22¼	21¼	21½
200	C C & C pf	9	8¾	8¾
145	Cudahy	103	102⅞	102⅞
25	Do rights	⅝	⅝	⅝
20	Dia Match	109½	109	109
1,719	L McN & L	23¼	23	23
35	Lindsay Lt	14	13½	13½
25	Midw Util pf	50	50	50
15	People's Gas	48¾	48¾	48¾
345	Sears, Roeb	179¾	175	179¾
5,410	Stew Warn	90	85	88¼
2,472	Swift Inter	45	44¼	44¼
1,820	Swift & Co	125½	124½	124¾
1,685	Un Carbide	56½	56	56
9,522	Do rights	3¼	3¼	3¼
100	West Stone	5½	5½	5½
180	Wilson	74½	74	74
47	Do pf	98	97¾	97¾

Bonds.

Sales.		High.	Low.	Last.
$2,000	Arm 6s, '20	100½	100½	100½
2,000	Do 6s, '22	101	101	101
1,000	Booth F 6s	91	91	91
$10,000	Chi Rys adj inc 4s	28	28	28
2,000	Swift 1st 5s	96½	96½	96½
1,000	Wils 1st 6s	98½	98½	98½

PHILADELPHIA.

Stocks.

Sales.		High.	Low.	Last.
1	Am Ry pf	68½	68½	68½
100	Brill	20	20	20
5	Cambria I	40	40	40
125	Elec Storage	54½	54	54
104	Ins Co N A	27¼	27¼	27¼
95	Gen Asphalt	40	39½	39½
610	Lake Sup	18	17¾	17¾
197	Lehigh Nav	73	72½	72½
371	Phila Elec	25	25	25
40	Phila Rap T	27	27	27
500	Tono Min	3 1/16	3 1/16	3 1/16
25	Un Gas Imp	72	72	72

Bonds.

Sales.		High.	Low.	Last.
$2,000	BalTr1st5s'29	92½	92½	92½
1,000	Elec&Peotr4s	70	70	70
3,000	Key Tel 5s	90	90	90
1,000	L V Coal 5s	100¼	100¼	100¼
6,000	Leh Val 6s	102⅜	102½	102⅜
$1,000	Lake S inc5s	58	58	58
1,000	PhilCoc5ssta	88½	88½	88½
3,000	Phil El 1st5s	95¼	95	95¼
2,000	Read gen 4s	86⅜	86⅜	86⅜
1,000	Span-A I 6s	100½	100½	100½

TOBACCO STOCKS

	Yesterday. Bid.	Yesterday. Ask.	Saturday. Bid.
Am Cigar	104	110	104
Do pf	84	88	84
Conley Foil	190	205	190
J S Young	125	145	125
Do pf	98	105	98
MacA & Forbes	185	195	185
P R-Am Tobacco	134	140	134
R J Reynolds, A	365	390	365
Do B	235	300	265
Do pf	105	107	105
Weyman-Bruton	175	200	175
Do pf	105	110	105

CONSOLIDATED EXCHANGE

Heavy selling pressure in the afternoon made for a substantial reduction in values yesterday on the Consolidated Stock Exchange. Final prices were better than previous low levels, but represented losses from 1 to 2 points in the majority of issues. The closing tone of the market was unsettled.

Sales.		High.	Low.	Last.
10	Alaska-J	2⅛	2⅛	2⅛
80	Allis-Chal	32⅝	32⅝	32⅝
80	Am B Sugar	71⅝	70⅝	70⅝
390	Am Can	48⅜	47¼	48
180	Am C & F	93⅛	91⅞	92
10	Am Cot Oil	42¼	42¼	42¼
20	A H & L pf	73⅜	72⅜	73⅜
70	Am Ice	45	42⅞	45
200	Am Linseed	50½	48½	50½
10	Am Loco	61⅝	61⅝	61⅝
370	Am S & R	76⅞	76	76⅝
110	Am S Tob	97½	96½	97
10	Am T & T	99⅞	99⅞	99⅞
490	Ana Copper	60½	60	60½
400	Bald Loco	76	74¾	75¾
100	Balt & Ohio	49⅝	49	49
200	Beth S'l B	62¼	61⅛	61⅜
80	Brook R T	23	22⅝	23
30	Cal Pet	21⅞	21⅛	21⅛
30	Can Pacific	158½	158½	158½
110	Cent Leath	60¼	59⅝	59⅝
230	C, M & St P	39⅝	38⅝	39
20	Chino Cop	33⅜	33⅜	33⅜
10	Col Gas	42⅝	42⅝	42⅝
10	Col F & I	38	38	38
400	Corn Prod	50⅜	49½	50⅜
280	Cru'e Steel	58¼	57	57
110	Cuba C S	30¼	29½	29⅝
640	Dist Sec	55¼	52⅞	54
40	Erie	17	17	17
10	Do 1st pf	28	28	28
10	Gor W & W	30½	30½	30½
20	Goodrich Co	57½	57½	57½
20	Gt North pf	94	93¾	94
170	Insp Cop	47½	46¼	46⅝
1,310	Int M M pf	112	109⅝	110
10	Interb Con	5	5	5
10	Kan City S	18⅜	18⅜	18⅜
140	Ken Copper	32⅞	32½	32⅞
4,010	Mex'n Pet	192⅜	187½	188
20	Miami Cop	24¼	24¼	24¼
280	Midv'e Steel	44¼	43½	43⅛
280	Mo Pacific	26⅛	25⅝	25⅝
10	Nat E & S	48¾	48¾	48¾
50	Nevada Con	17	17	17
10	N Y Cent	74¼	74¼	74¼
30	N Y, N H & H	31⅝	31½	31½
20	Nor Pacific	92½	92½	92½
40	Ohio C Gas	44¼	43⅞	43⅞
85	Pan A P & T	73½	72	72
70	Pennsylvania	45½	45¼	45⅝
1,915	Pierce Oil	19⅛	18½	18½
20	Pitts Coal	48¼	48¼	48¼
20	Pitts & W V	37	37	37
150	Ry Steel S	75⅞	75	75
45	Ray Copper	21	20⅝	20⅝
240	Reading	82⅞	81⅝	82
50	Saxon Motor	7¼	7¼	7¼
280	Sinclair Oil	36	35	35¼
930	South Pac	102⅜	100⅝	101¼
280	South Ry	29⅝	28⅜	28⅜
180	Studeb'r	51¼	50⅝	51
210	Texas & P	33⅝	32⅞	33
325	Tob Prod	77⅜	75⅞	76⅜
150	Union Pac	128½	127⅝	127⅝
10	Un Cigar S	111	111	111
330	U S Ind A	105⅜	104¼	104⅜
90	U S Rubber	78	76¼	76¼
14,415	U S Steel	94⅜	93¼	93⅜
20	Utah Copper	73¼	72⅜	72⅜
160	Va-Car C	56⅝	55⅝	56⅝
10	Wilson & Co	74⅝	74⅝	74⅝
170	Willys-O	25⅜	25	25⅜

*LIBERTY BONDS.

Sales.		High.	Low.	Last.
$2,650	Lib 3½s	99.80	99.74	99.76
1,200	1st 4¼s	96.68	96.66	96.66
2,850	2d 4¼s	95.76	95.58	95.64
8,300	3d 4¼s	97.44	97.22	97.32
4,900	4th 4¼s	96.42	96.30	96.42

*Prices include interest.

CURB TRANSACTIONS

INDUSTRIALS.

Sales.		High.	Low.	Last.
4,000	‡Aetna Expl	8	7¾	7⅞
1,000	Br-Am T Co, coupon	24⅝	24	24⅝
300	‡Car L & P	2¼	2⅛	2¼
310	‡Colum Wool	11⅝	11¼	11¼
3,250	‡Dicto Prod	8⅝	8¼	8½
400	‡Gen Asp	40½	40	40½
200	‡Gen M 6s, d w i	79¼	79⅛	79⅛
275	‡Gil Saf R	113½	112⅝	112⅝
1,000	Hupp M Car	4⅝	4⅝	4⅝
2,300	Inter Rub	*14	11	11
17,500	Key T & R	48⅛	45⅞	48
1,500	Mar of Am	4⅛	4	4⅛
2,500	‡Nat C & Ice	52½	50	51½
500	N Am P & P	2⅝	2⅝	2⅝
2,500	Per Tire R	[illegible]	[illegible]	¾
1,200	P T & M Cp	18½	18	18½
5,000	‡Smith M T	[illegible]	[illegible]	[illegible]
2,300	S B v t ctfs	13⅛	12½	13
745	‡S Int w i	45½	44⅝	45
35	Todd Ship	107½	107½	107½
1,200	‡Un Motors	35	34⅝	34⅝
3,500	Un Prof S	⅝	[illegible]	[illegible]
3,300	US Steam Co	5⅛	4⅞	5⅛
1,500	Wayne Coal	4½	4⅝	4½
1,000	‡W-M A Cp	4½	4	4

STANDARD OIL SUBSIDIARIES.

Sales.		High.	Low.	Last.
10	‡Gal-Sig Oil	89	89	89
80	‡St Oil, N J	687	677	678
65	‡Vac'm Oil	403	400	400

MISCELLANEOUS OIL STOCKS.

Sales.		High.	Low.	Last.
1,500	‡Bar O & G	[illegible]	¼	¼
2,000	†‡Bos-W	22	22	22
5,000	‡Cos & Co	7⅛	7	7⅛
2,800	‡Elk B Pet	6⅞	6½	6⅝
11,600	‡Esmer Oil	6	5½	6
7,000	‡Federal Oil	2½	2⅜	2¼
8,500	‡Glenrock Oil	4⅜	4⅛	4⅜
700	‡Houston Oil	82½	79½	79½
800	†‡Hudson Oil	59	57	58
1,500	‡Inter Pet	19¼	18	19
25,000	‡Isl'd O & T	8⅜	7¾	7⅞
17,000	†‡Kenova Oil	16	14	16
800	‡Merritt Oil	24½	23½	23⅝
15,000	Met Petrol	3⅛	2¾	2⅞
1,550	‡Midw Ref	132	129	130
7,000	†‡N W Oil	53	51	51
5,000	Okla P & R	10¼	9⅞	9⅞
9,000	‡Pennock Oil	15	12½	12⅞
30,000	†‡Queen Oil	26	20	26
3,000	‡Roy D, new	74¼	73	73¾
500	‡Sap O & R	7⅝	7⅝	7⅝
300	Savoy Oil	6⅞	6⅝	6⅞
1,200	Secur P & R	½	⅜	½
1,100	Seq O & R	[illegible]	½	[illegible]
3,000	‡Sincl'r Gulf	25	24¼	24½
500	†Souhtw Oil	39	39	39
1,800	‡Stanton Oil	1⅜	1¼	1⅜
900	†‡Tex O & R	21	20	20
500	‡Victoria Oil, new stock	2⅞	2⅝	2⅝
500	Way O & G	3½	3⅛	3½

MINING STOCKS.

Sales.		High.	Low.	Last.
8,000	†Alas-BCMet	49	45	46
100	†‡Am Mines	90	90	90
2,500	Atlanta	5¼	5	5½
2,100	Big L Cop	[illegible]	⅞	[illegible]
2,000	†Bos & Mon	53	52	52
3,200	†‡Caledonia	29	27	28
12,000	‡Cal&Jerome	½	[illegible]	½
900	Can Copper	2	[illegible]	2
2,700	†‡Candel Sil	53	52	52
800	‡CerbSM&M	1⅛	1⅛	1⅛
100	‡Coco Riv M	2	2	2
1,100	Con Ariz Sm	[illegible]	1½	1½
2,000	Con Cop M	6⅝	6½	6⅝
1,800	Cres Con G	5	4⅞	5
300	El Sal Sil	1½	1½	1½
700	‡EuCroesMin	1½	1½	1½
200	1st Nat Cop	1⅞	1⅞	1⅞
6,500	†‡Great Bend	6	5	6
400	Hecla Min	4⅞	4¾	4¾
3,500	†‡Jim Butler	36	34	35
1,500	†Jumbo Ext	14	13	14
1,000	†‡LibSil(p)	58	54	55
30,000	†Lone Star	8	7½	8
800	†‡Mother L	34	34	34
500	†Nixon Nev	42	42	42
600	‡Onon Min'g	3⅝	3½	3⅝
400	‡Ray Herc M	3¼	3	3¼
200	Stand S-L	¼	¼	¼
4,700	†Stewart	16	16	16
3,500	†‡Success M	7	5	6
525	Ton Ext	2	1⅞	1⅞
2,500	†‡W M & M	25	24	25
2,300	†West E C	1¼	[illegible]	1¼
5,500	†‡W U Ext, (a pros)	17	16	17
3,500	†White Caps	12	11	11½

BONDS.

Sales.		High.	Low.	Last.
$10,000	‡Am T 7s, 1919	101½	101¼	101¼
1,000	‡Do, 1921	102½	102½	102½
1,000	‡Do, 1922	102⅝	102⅝	102⅝
30,000	‡Do, 1923	103⅜	102⅞	103¼
300,000	‡Anac'a 6s, w i	98⅝	98¼	98⅜
15,000	‡Braden 6s, 1931, w i	96	96	96
1,000	‡Can G 5s	99⅛	99⅛	99⅛
10,000	‡C & N W g mtg 5s	100⅝	100½	100½
25,000	‡Int R T 7s	91	90	90⅝
$2,000	‡Kan C Ry T 6s, '23	100⅝	100⅝	100⅝
5,000	‡Liggett & M 6s, 1921	99⅝	99½	99⅝
50,000	‡P R R gen m 5s, w i	98½	98¼	98⅜
20,000	‡Russ Gov't 5½s	53	50	50
10,000	‡Do, 6½s	53	52	53
50,000	‡St P Union Depot 5½s	99¼	99¼	99¼
30,000	‡Wil'n & Co conv 6%	94	93⅝	93⅝

*Odd lot. †Sell cents per share. ‡Unlisted.

⁂

CLOSING QUOTATIONS.

Bid and asked quotations of stocks not traded in compared with those of Saturday:

	Yesterday. Bid.	Yesterday. Ask.	Saturday. Bid.	Saturday. Ask.
Am-Br Mfg	2	5	2	5
AmWritPaper	2¼	2⅝	2¼	2⅝
Brit-Am Tob, reg	22½	24	22½	24
Butter Judson	15	20	15	20
Charcoal Iron	7	7½	7	7½
Do pf	6¼	6⅝	6¼	6⅝
Chev Motor	148	153	148	153
Curtiss Aero	11½	12	11½	12
CurtissAero pf	45	55	45	55
Edmund & J	20	22	20	22
Em'son Phono	2	2¼	2	2¼
Free Texas	34	35½	34	35½
Gen Asph pf	55	65	55	65
Gen Devel'm't	22	22½	22	22½
Gen Mot rights	1¾	2	1¾	2
Kirby Lumber	16	18	16	18
L Val Coal S	85	88	85	88
Lima Loco	30	40	30	40
Lukens Steel	46	50	46	50
Man Transit	½	⅝	½	⅝
N Y Shipbldg	35	40	35	40
N Y Transp	14¾	17	14¾	17
Penn C & C	22	24	22	24
Pa Seab Steel	40	40½	40	40½
PennSeaboard Steel rts	[illegible]	[illegible]	[illegible]	[illegible]
P'lsen Wirel's	5⅝	6¼	5⅝	6¼
Relc Equip	10½	11½	10½	11½
Stand Motors	7½	8½	7½	8½
Rep Motor Tr	35	38	35	38
Steel Alloys	7½	8½	7½	8¼
St Jos Lead	13	14	11½	12½
StL, R M & P	40	..	40	..
Strom Carb	34	36	34	36
Thiogen	4	4½	4	4½
U S Lt & Hpf	2¼	2⅝	2¼	2⅝
U S L & Heat	1½	1⅝	1½	1⅝
World Film	⅛	¼	⅛	¼
Wright-M pf	60	64	60	64

OIL STOCKS.

	Yesterday. Bid.	Yesterday. Ask.	Saturday. Bid.	Saturday. Ask.
Allen Oil	½	⅝	½	⅝
Atlantic Pet	2⅝	3	2⅝	3
Cos & Co pf	3⅞	4⅛	3⅞	4⅛
Crown Oil	14	16	14	16
Globe Oil	⅞	1	⅞	1
Midwest Oil	116	118	116	118
Do pf	[illegible]	[illegible]	[illegible]	[illegible]
Okm P & R	2½	2¾	2½	2¾
South Oil & T	2¼	3½	2¼	3½
Un W Oil, n	⅝	⅞	⅝	⅞

MINING STOCKS.

	Yesterday. Bid.	Yesterday. Ask.	Saturday. Bid.	Saturday. Ask.
Ariz-Bing	5⅛	5⅝	5⅛	5⅝
Austin Ama'n	[illegible]	⅜	[illegible]	⅜
Bradshaw	⅛	¼	⅛	¼
Booth	13	15	13	15
Butte-Detroit	2	4	2	4
Butte-N Y	⅜	½	⅜	½
Cashboy	7	8	7	9
Cerro Gordo	½	1	½	1
Con Homes'd	[illegible]	[illegible]	[illegible]	[illegible]
Crystal Cop	⅛	[illegible]	[illegible]	⅜
Darwin Lead	3	8	3	8
DenbighMines	½	⅝	½	⅝
Dundee-A	1	1⅛	1	1⅛
Fortuna	35	40	35	40
Goldf'd Con	22	25	22	25
Howe Sound	3⅞	4⅛	3⅞	4⅛
Kerr Lake	5¼	5½	5¼	5½
Kewanus	7	8	7	8
La Rose	¼	[illegible]	¼	[illegible]
Magma Cop	25	27	25	27
Mason Valley	3	3⅛	3	3⅛
Nipissing	9	9¼	9	9¼
Roch Mines	24	25	25	27
Seneca Cop	15½	16	15½	16
Silver Canon	55	60	55	60
Silver Pick	6	7	6	7
Un Eastern	4⅝	[illegible]	4⅝	[illegible]
Wash Gold Q	89	92	89	92
W K Cop pf	1⅛	1⅜	1⅛	1⅜
Wilbert Min	4	5	4	5

STANDARD OIL STOCKS

	Yesterday. Bid.	Yesterday. Ask.	Saturday. Bid.
Anglo-Am Oil	17½	18	17½
Atlantic Refining	1030	1050	1045
Borne-Scrymser	460	485	460
Buckeye Pipe Line	93	96	93
Chesebrough Mfg	300	320	300
Continental Oil	500	525	500
Crescent Pipe Line	37	39	37
Cumberland P L	175	185	175
Eureka Pipe Line	190	200	190
Galena Signal Oil	87	92	87
Do pf, new	103	106	103
Do pf, old	115	130	115
Illinois Pipe Line	163	167	165
Indiana Pipe Line	100	105	100
Int Pet Co, Ltd	18½	19½	19
National Transit	16½	17½	16½
N Y Transit	190	200	190
Northern P L	105	110	105
Ohio Oil	327	332	327
Penn-Mex Fuel Co	60	64	60
Prairie Oil & Gas	635	645	640
Prairie Pipe Line	270	275	273
Solar Refining	360	380	360
Southern Pipe L	177	182	175
South Penn Oil	298	302	296
S W Penn	100	104	100
Stand Oil of Cal	262	267	260
Stand Oil of Ind	740	750	740
Stand Oil of Kan	525	550	525
Stand Oil of Ky	345	355	340
Stand Oil of Neb	470	490	470
Stand Oil of N J	680	690	685
Stand Oil of N Y	314	318	314
Stand Oil of Ohio	470	490	465
Swan & Finch	100	105	100
Union Tank	106	108	106
Vacuum Oil	398	403	395
Washington Oil	33	37	33

MUNITIONS STOCKS

	Yesterday. Bid.	Yesterday. Ask.	Saturday. Bid.
Am Brass	209	214	209
Atlas Powder	148	153	148
Do pf	99	101	99
Babcock & Wilcox	110	111	110
Bliss	250	350	250
Do pf	60	70	60
Colt's Arms	38	42	38
Du Pont	248	255	248
Du Pont debs	90	92	90
Hercules	197	204	197
Do pf	95	100	95
Niles-Bem't-Pond	100	110	100
Do pf	95	100	95
Scovill Mfg	345	375	345
Standard Screw	240	275	240

MERCANTILE
TRUST
&
DEPOSIT
COMPANY

Its Financial Condition

The Mercantile Trust & Deposit Company presents the following statement of its business as of December 31st, 1918:

RESOURCES

Stock and Bond Investments:	
Public Securities	$ 1,057,675.49
Private Securities	683,175.49
Loans and Discounts Secured by Collateral	7,010,669.28
Loans, Discounts and Bills Purchased Not Secured by Collateral	7,000,305.97
Customers Liability:	
On Time Acceptances and Letters of Credit	274,379.78
Cash:	
Due from Approved Reserve Depositaries	3,499,585.41
On Hand and in Federal Reserve Bank	2,004,567.40
Total	$21,530,358.82

LIABILITIES

Capital Stock		$1,000,000.00
Surplus Fund	$500,000.00	
Undivided Profits	200,000.00	700,000.00
Total Deposits		19,240,815.62
Time Acceptances and Letters of Credit		274,379.78
Treasurer's Checks		228,417.02
Reserved for Taxes, Expenses, etc.		18,565.38
Accured Interest Payable		3,520.75
Interest Received But Not Earned		49,660.27
Rediscounts		15,000.00
Total		$21,530,358.82

MERCANTILE Trust & Deposit Company

115 Broadway

(Member of Federal Reserve System)

IRVING
NATIONAL BANK
NEW YORK

Condensed Statement as of December 31, 1918.

RESOURCES

Loans and discounts		$89,298,546.37
Overdrafts, secured and unsecured		3,184.68
United States Bonds and Certificates of Indebtedness		4,245,128.65
Other Bonds		1,043,787.57
Short-time Securities		3,947,603.10
Stock of Federal Reserve Bank		270,000.00
All other stocks		36,300.00
Interest earned but not collected		308,860.07
Due from banks and U.S. Treasurer	$ 8,585,699.41	
Exchanges for Clearing House and cash items	19,130,793.55	
Due from Federal Reserve Bank	13,248,809.60	
Cash in Vault	4,695,502.45	
		45,660,805.01
Customers' liability for acceptances by this bank and its correspondents (anticipated $510,901.62)		6,095,772.46
Total		$150,909,987.91

LIABILITIES

Capital stock paid in		$ 4,500,000.00
Surplus and undivided profits		5,811,153.44
Discount collected but not earned		504,107.12
Reserved for taxes and interest		1,097,120.11
Circulating notes		1,000,000.00
Acceptances by this bank (after deducting $876,534.86 held by bank)	$5,917,094.35	
Acceptances by correspondents for this bank's account	689,579.73	
		6,606,674.08
Time drafts of this bank outstanding		369,000.00
Deposits		131,021,933.16
Total		$150,909,987.91

Documentary and Travelers' Letters of Credit issued but not drawn against $10,302,852.93

Executor **Trustee**

Chartered 1822

The Farmers' Loan and Trust Company

Nos. 16, 18, 20 & 22 William Street
Branch Office, 475 Fifth Avenue
At Forty-first Street
New York

London **Paris**

Foreign Exchange

Administrator **Guardian**

Member Federal Reserve Bank and New York Clearing House

Inherited Investments

There are many men and women who have inherited securities bought years ago and under conditions which do not exist today. The question whether it is wise to hold, sell or exchange can be answered only if the facts relating to each security are available. To obtain these facts we invite correspondence. Inquiries will receive our careful attention and will involve no obligation.

Kean, Taylor & Co.
5 Nassau Street, New York
Chicago Pittsburgh

To Metropolitan Petroleum Stockholders

The suit brought by the Metropolitan Petroleum Corporation against the Island Oil & Transport Company, A. B. Leach & Company, H. Content & Company, and others for the recovery of the valuable oil properties alleged to have been fraudulently transferred, has, upon application of the Metropolitan Petroleum Corporation, been remanded to the New York Supreme Court.

This first success marks a distinct step towards an early and complete hearing on the merits of the case and the validity of the supposed transfer of millions of dollars of oil properties. The efforts of counsel for the Island Oil & Transport Corporation and the other defendants to have the case tried in the Federal Courts, resulted in a delay of over two months.

Now that the case has been remanded to the proper tribunal it is felt that, although the defendants may employ further dilatory tactics, all consequent preliminaries can be speedily disposed of and the case thereupon brought on for trial.

If the defendants were sincere in their desire to have the courts pass on the transactions complained of at an early date, the Metropolitan Petroleum Corporation is prepared to stipulate to set the case down for trial at the earliest possible moment.

So far as the suit against the Metropolitan Company on the Debentures held by Richmond Levering is concerned, the plaintiff, Richmond Levering, has not as yet filed his reply to the answer of the Metropolitan Company, and has repeatedly requested extensions of time in serving this paper.

METROPOLITAN PETROLEUM CORPORATION

January 6th, 1919.

To Holders of Certificates of Deposit for Five Per Cent. Purchase Money First Lien Coal Bonds of Chicago & Eastern Illinois Railroad Company, issued under Deposit Agreement dated January 15, 1915:

NOTICE IS HEREBY GIVEN that upon presentation of the above described Certificates of Deposit for appropriate notation thereon, at the office of METROPOLITAN TRUST COMPANY, 60 Wall Street, New York, on or after January 3, 1919, holders thereof will receive the sum of $100 on each bond represented by such certificates.

George C. VanTuyl, Jr.,
Chairman,
Frederick H. Ecker,
Jerome J. Hanauer,
Arthur B. Leach,
William H. Williams,
Maurice Hely-Hutchinson,
Committee.

ALFRED A. COOK,
Counsel.

JAMES F. McNAMARA,
Secretary,
60 Wall Street,
New York.

Dated: New York, January 2, 1919.

THE COLORADO SPRINGS & CRIPPLE CREEK DISTRICT RAILWAY COMPANY

First Mortgage 5% Bonds, Due Jan. 1, 1930.

Default having occurred in the payment of the interest due on January 1, 1919, on the above issue of bonds, the undersigned, owning or representing a substantial amount of the bonds, have consented to act as a Committee to protect the interests of the bondholders. A protective agreement is in course of preparation. Holders of these bonds are requested to notify the Secretary of the Committee of the amount of bonds held by them.

JAMES TIMPSON, Chairman,
2nd Vice-President, Mutul Life Insurance Company, New York.
ROBERT STRUTHERS, JR.,
Wood, Struthers & Co., New York.
EMERSON W. JUDD, Secretary, 5 Nassau Street, New York.
MASTEN & NICHOLS, Counsel, 49 Wall Street, New York.

SAVINGS AND LOAN ASSOCIATIONS.

The Franklin Society

Announces its semi-annual cash dividend at the usual rate of Four and One-Half Per Cent. per annum on all savings share accounts of $10 to $5,000. This is the society's

60th Consecutive Dividend

This Society, 31 years old, supervised by the State, conservatively managed and "automatically safe," is serving many thousands. Let it serve you.

Call, write or telephone if you need information. Savings by mail if desired.

THE FRANKLIN SOCIETY
For Home Building and Savings,
38 PARK ROW, NEW YORK.

4½ PER CENT

MEETINGS AND ELECTIONS.

THE CONTINENTAL BANK OF NEW YORK

New York, December 31st, 1918.

The annual meeting of the Stockholders of this Bank, for the election of Directors, etc., will be held at the banking room, No. 23 Broad Street, on Tuesday, the 14th day of January, 1919, between the hours of 12 M. and 1 P. M.

S. H. HORNBY, Cashier.

SAVINGS BANKS.

The Bowery Savings Bank

128 and 130 BOWERY.
NEW YORK, December 9, 1918.

A semi-annual dividend at the rate of

FOUR PER CENT.

per annum has been declared and will be credited to depositors on all sums of $5.00 and upward and not exceeding $3,000 which shall have been deposited at least three months on the first day of January next, and will be payable on and after Monday, January 20, 1919. **Money deposited on or before January 10 will draw interest from January 1, 1919.**

HENRY A. SCHENCK, President.
WILLIAM E. KNOX, Comptroller.
JOSEPH G. LIDDLE, Secretary.

NEW YORK SAVINGS BANK

N. W. Cor. 14th St. and 8th Avenue

Dividend Jan. 1st, 1919, at the rate of

FOUR PER CENT.

per annum on all sums from $5 to $3,000 entitled thereto, under the By-laws.

DEPOSITS MADE ON OR BEFORE JAN. 10TH WILL DRAW INTEREST FROM JAN. 1ST.

WILLIAM FELSINGER, President.
JAMES L. WANDLING, Treasurer.
WALTER R. BRINKERHOFF, Sec'y.

SAVINGS BANKS.

Metropolitan Savings Bank

1 and 3 THIRD AVE. (opp. Cooper Institute)
CHARTERED 1852. 131st DIVIDEND
New York, December 10th, 1918.
INTEREST FOR THE HALF YEAR ENDING December 31st, 1918, at the rate of

FOUR PER CENT. PER ANNUM

will be credited to the depositors entitled thereto under the by-laws of the bank on sums from $5 to $3,000. INTEREST PAYABLE January 15, 1919. MONEY DEPOSITED on or before January 10th, 1919, will draw interest from January 1st.

Society Accounts Accepted.

ROBERT D. ANDREWS, Pres.
FRANCIS H. MOFFET, Sec'y.

GREENWICH SAVINGS BANK

(Incorporated 1833.)
S. E. Cor. 6th Ave. & 16th St., New York.

FOUR PER CENT.

interest per annum for the six months and three months to January 1, 1919, and payable on and after Jan. 20, 1919.

Deposits made on or before January 10 will draw interest from January 1, 1919.

JAMES QUINLAN, President.
CHARLES M. DUTCHER, Treas.
FRANCIS M. BACON, Jr., B. OGDEN CHISOLM, } Secretaries.

SAVINGS BANKS.

The Bank for Savings

IN THE CITY OF NEW YORK,
280 Fourth Avenue, Dec. 11th, 1918.
199th Semi-Annual Dividend

The Board of Trustees has declared an interest dividend for the six months ending Dec. 31st, 1918, at the rate of

Four Per Cent.

per annum on all sums of $5.00 and upward entitled thereto, and payable on and after January 20th, 1919.

THE DIVIDEND will be credited to Depositors as principal January 1st, 1919.

DEPOSITS made on or before January 10th, 1919, will draw interest from January 1st, 1919.

After January 1st, 1919, Liberty Loan Bonds belonging to Depositors will be received for safe-keeping without charge.

WALTER TRIMBLE, President.
LEWIS B. GAWTRY, Secretary.
JOHN HARPER, Comptroller.

HARLEM SAVINGS BANK

25TH ST. AND LEXINGTON AVE.

The trustees have declared a semi-annual dividend at the rate of

4% Per Annum

on all deposits entitled thereto, according to the by-laws, from $5 up to $3,000, payable on and after Monday, January 20th, 1919. Money deposited on or before January 10th, 1919, will draw interest from January 1st, 1919.

WILLIAM E. TROTTER, President.
THOMAS R. EBERT, Secretary.

MEETINGS AND ELECTIONS.

New York, December 7, 1918.

THE ANNUAL ELECTION OF DIRECTORS of the MERCHANTS NATIONAL BANK of the City of New York will be held at its Banking House, No. 42 Wall Street, New York, on Tuesday, January 14th, 1919, from 12 o'clock noon to 1 o'clock P. M.

OWEN E. PAYNTER, Cashier.

DIVIDENDS.

ANACONDA COPPER MINING CO.

42 Broadway, New York, December 24, 1918.

The Board of Directors of the Anaconda Copper Mining Company has declared a dividend of One Dollar and Fifty Cents ($1.50) per share upon its Capital Stock of the par value of $50 per share, payable on February 24, 1919; to the holders of such shares of record at the close of business at 12 o'clock noon on Saturday, January 18, 1919.

The dividend is payable only upon the $50 shares into which the Capital Stock is now divided.

All stockholders who have not converted their holdings into shares of $50 par value should do so without delay in order that they may receive their dividend promptly.

A. H. MELIN, Secretary.

THE CRESSON CONSOLIDATED GOLD MINING & SMELTING CO.

Distribution No. 75.

Amount, $122,000.00. Total amount to date, $7,271,162.50.

Notice is hereby given that a distribution of ten (10) cents per share has been ordered paid from funds received from the sale of ore reserves acquired prior to March 1, 1913, upon all outstanding stock of The Cresson Consolidated Gold Mining & Smelting Co., payable January 10th to stockholders of record December 31st, 1918.

By order of the Board of Directors.

ADOLPH ZANG, Secretary.

PHILADELPHIA COMPANY

DIVIDEND No. 149

Pittsburgh, Pa., January 2, 1919.

A quarterly dividend of seventy-five cents per share (being one and one-half per cent. [1½%] on the par value of $50 a share) on the Common Stock of this Company, has this day been declared, payable January 31, 1919, to stockholders of record January 15, 1919.

Cheques will be mailed.

C. J. BRAUN, Jr., Treasurer.

DIVIDENDS.

MIAMI COPPER COMPANY,
61 Broadway,
New York.
DIVIDEND NO. 26.

January 6, 1919.

The Board of Directors of Miami Copper Company have this day declared a dividend of $1.00 per share for the quarter year ending December 31st, 1918, on the capital stock of the Company, payable February 15th, 1919, to stockholders of record at the close of business on February 1st, 1919. Books will not close.

SAM. A. LEWISOHN, Treasurer.

THE WILLYS-OVERLAND CO.

COMMON STOCK DIVIDEND.

Toledo, Ohio, January 2nd, 1919.

At a meeting of the Board of Directors of this company, held today, a regular quarterly dividend of 25c. per share was declared upon the common stock, payable February 1st, 1919, to stockholders of record at the close of business January 20th, 1919.

FLOYD G. HUTCHENS,
Assistant Secretary.

The International Nickel Co.

A quarterly dividend of one and one-half per cent. on the preferred stock has been declared this day, payable February 1, 1919, to the preferred stockholders of record at the close of business January 16, 1919.

JAMES L. ASHLEY,
Secretary and Treasurer.

New York, January 6th, 1919.

MEETINGS AND ELECTIONS.

THE CHEMICAL NATIONAL BANK OF NEW YORK.

Dec. 13, 1918.

The annual election for Directors of this bank will be held at the banking house, No. 270 Broadway, Borough of Manhattan, on Tuesday, the 14th day of January, 1919, between the hours of 1 and 2 o'clock P. M.

EDWARD H. SMITH, Cashier.

MEETINGS AND ELECTIONS.

The Forty-second Street, Manhattanville & St. Nicholas Avenue Railway Company.

Notice is hereby given that the Annual Meeting of the stockholders of The Forty-second Street, Manhattanville & St. Nicholas Avenue Railway Company will be held at the office of the Company, No. 2,396 Third Avenue, Borough of Manhattan, City of New York, on Tuesday, January 14th, at 12 o'clock noon, for the purpose of electing Directors for the ensuing year, appointing Inspectors of Election, considering and voting upon the approval and ratification of all purchases, contracts, acts, and proceedings of the Board of Directors since the last Annual Meeting of the corporation, including the approval and ratification of the action of the Board of Directors in declaring abandoned the franchises to construct, maintain, and operate street surface railroads in, upon, and along certain streets, avenues, and highways in the Borough of Manhattan, City of New York, and the transacting of such other business as may properly come before the meeting.

Dated New York, December 24th, 1918.

W. C. BURROWS, Assistant Secretary.

NATIONAL SURETY COMPANY

115 Broadway, New York, N. Y.

The annual meeting of the stockholders of the NATIONAL SURETY COMPANY for the election of Directors and the transaction of any other business which may come before the meeting will be held at the principal offices of the Company, No. 115 Broadway, in the Borough of Manhattan, City of New York, on Tuesday, the 14th day of January, 1919, at 11 o'clock A. M.

The transfer books of the company will be closed for ten days immediately preceding the meeting.

HUBERT J. HEWITT, Secretary.

DIVIDENDS.

Companía Swift International
Dividend Notice No. 1

The Board of Directors of Compania Swfit Internacional on December 28, 1918, declared an interim dividend of $1.20 gold per share—being 8%—payable February 20, 1919, to shareholders of record January 11, 1919, and the Company has stated its policy will be to pay semi-annual dividends. Checks will be mailed to holders of record of certificates of deposit for such stock.

FIRST TRUST AND SAVINGS BANK,
Chicago. Depositary.

Wanted by a large stock exchange firm for the building of a grain department a manager with clientele. Replies will be treated with strictest confidence. Kindly address Box L 556 Times Downtown.

Prominent firm in financial district wants A-1 grain man with domestic and foreign clientele to build a grain department. Please address: Box L 557 Times Downtown.

A bond man with clientele, who can supply good reference, is wanted by a prominent firm in the financial district. Address: L 558 Times Downtown.

MEETINGS AND ELECTIONS.

To the Stockholders of The Fajardo Sugar Company.

NOTICE is hereby given that there will be a Special Meeting of the Stockholders of The Fajardo Sugar Company held at the office of the Company, at No. 106 Wall Street, Borough of Manhattan, City of New York, on Tuesday, the 14th day of January, 1919, at 11:30 o'clock in the forenoon, to take action upon a proposition that this corporation be dissolved forthwith in accordance with the provisions of Section 221 of the General Corporation Law of the State of New York. Such dissolution is to be effected to permit the incorporation of the business of this Company under the laws of the Island of Porto Rico.

New York, December 10th, 1918.

(Signed) JAMES BLISS COOMBS,
President.

FINANCIAL NOTICES.

TO THE HOLDERS OF 7% GOLD NOTES SERIES "B," "C," "D" AND "E" OF THE ATLAS CRUCIBLE STEEL COMPANY DATED MAY 1, 1918:

The undersigned as Trustee under the Indenture given to secure the above described issue of notes hereby gives notice that, pursuant to the terms of the said Indenture, Thirty-seven thousand two hundred sixty-one dollars and sixty-seven cents ($37,261.67) has been deposited with it to the credit of the Sinking Fund under said Indenture, and said Trustee intends to apply such funds so far as the amount thereof will permit to the purchase of said notes at the lowest prices offered.

Sealed offers of said notes at a price not exceeding 103% of the principal amount thereof and accrued interest will be received by the Columbia Trust Company, Trust Department, 60 Broadway, New York City, on or before **January 28th, 1919, at 12 o'clock noon.**

Notes accepted must be delivered on January 29th, or security furnished that day, if required, that delivery will be made within ten days.

The right is reserved to reject any and all offers.

COLUMBIA TRUST COMPANY, Trustee,
By GEORGE E. WARREN, Vice-President.
Dated, New York, January 3rd, 1919.

TO THE HOLDERS OF THE
MONTANA POWER COMPANY
First and Refunding Mortgage Sinking Fund Series "A" 5% Gold Bonds Due July 1, 1943.
SINKING FUND NOTICE.

Notice is hereby given, as provided in Article IV. of the Indenture dated July 1, 1913, securing the above issue of bonds, that sealed offers will be received until 10 o'clock A. M. Thursday, January 16, 1919, by the undersigned, at its office, 140 Broadway, New York City, for the sale to it as Trustee, at the lowest price at which such bonds shall be offered, not exceeding 105% of par and accrued interest, of bonds in such amount as will exhaust the sum of Ten Thousand Seven Hundred Twenty-One Dollars and Twenty-five Cents ($10,721.25) now on deposit in the Sinking Fund. Bonds accepted are to be delivered on Friday, January 17th, 1919.

Offers should be addressed, "Offers to the Sinking Fund of the Montana Power Company First & Refunding Mortgage Sinking Fund Series "A" 5% Gold Bonds due July 1, 1943," and should be addressed to the Trust Department. The right is reserved to reject any and all offers.

GUARANTY TRUST COMPANY OF NEW YORK.
By CHARLES H. SABIN, President.
Dated, New York, January 3, 1919.

COLORADO FUEL & IRON COMPANY OF DENVER, COLO.
General Mortgage 5% Sinking Fund Gold Bond

Notice is hereby given that fifty-three (53) General Mortgage 5% Sinking Fund Gold Bonds of the Colorado Fuel & Iron Company of Denver, Colo., were this day drawn for the Sinking Fund in accordance with the requirements of the Sinking Fund clause of the Trust Mortgage, numbered as follows:

20	1397	2275	3176	4179	5593
60	1416	2353	3180	4221	5617
190	1451	2400	3487	4275	5758
266	1482	2436	3578	4314	
418	1698	2540	3616	4351	
839	1814	2593	3617	4853	
1039	1850	2708	3777	4986	
1207	1916	2774	3887	4999	
1224	1998	2800	3866	5155	
1385	2023	3069	4027	5266	

All future interest on any of the bonds so designated ceases with the coupon due Feb. 1, 1919, in accordance with the terms of the mortgage.

The above mentioned bonds will be paid at this office on or after Feb. 1, 1919, at 105% and interest (say $1,075 per bond).

CENTRAL UNION TRUST COMPANY OF NEW YORK,
By E. FRANCIS HYDE, Vice President.
Dated December 31, 1918.

TO THE HOLDERS OF FIRST LIEN 15-YEAR 5% SINKING FUND GOLD BONDS OF CENTRAL ARKANSAS RAILWAY & LIGHT CORPORATION, DUE MARCH 1, 1928:

NOTICE IS HEREBY GIVEN that sealed proposals for the sale of bonds of the above mentioned Company, under the mortgage from said company to Columbia Trust Company, formerly Columbia - Knickerbocker Trust Company, as Trustee, for account of the Sinking Fund to the extent of fifty-one thousand one hundred ninety-five dollars and forty-eight cents ($51,195.48) will be received at the office of the undersigned, Trust Department, 60 Broadway, New York City, on or before **January 29th, 1919, at twelve o'clock noon**, in accordance with the terms of said mortgage.

Bonds accepted must be delivered on January 30th, 1919, or security furnished that day, if required, that delivery will be made within ten days. The right is reserved by the undersigned to reject any and all proposals.

COLUMBIA TRUST COMPANY, Trustee.
By GEORGE E. WARREN, Vice-President.
Dated, New York, January 3rd, 1919.

Southern Pacific Railroad Company
First Refunding Mortgage Gold Bonds

Notice is hereby given that, pursuant to the provisions of Section 10, Article Fourth, of the mortgage and deed of trust executed by this Company to The Equitable Trust Company of New York, as Trustee, dated January 3d, 1905, to secure its First Refunding Mortgage Gold Bonds, this Company has set apart out of the net income derived by it from the lines of railroad subject to the lien of said mortgage and deed of trust the sum of $12,000 in the year 1918, in trust to be used to redeem said bonds, and that bonds will be redeemed therewith. Bids are hereby invited for the surrender of such bonds at prices to be named by the bidders to the amount of $12,613.36, in the sinking fund. Such bids should be presented to this Company at its office, 165 Broadway, in the City of New York, on or before the first day of March, 1919, at 12 o'clock noon, and should be endorsed "Bids for surrender of Southern Pacific Railroad Company's First Refunding Mortgage Gold Bonds."

SOUTHERN PACIFIC RAILROAD CO.,
By G. L. KING, Secretary.
Dated January 5, 1919.

TO THE HOLDERS OF 5% FIRST MORTGAGE 20 YEAR SINKING FUND GOLD BONDS OF THE CANADIAN NORTHERN COAL & ORE DOCK COMPANY, LIMITED, DUE JANUARY 1, 1936:

Notice is hereby given that (in accordance with the terms of the Mortgage from said Company to Columbia Trust Company, and National Trust Company, Limited, Trustees) sealed tenders of bonds of the above described issue for account of the Sinking Fund, to an amount sufficient to exhaust the sum of Thirty-Nine Thousand Four Hundred Twenty-five Dollars and fifty-six cents ($39,425.56) are hereby called for, and will be received at the office of the undersigned, Trust Dpartment, 60 Broadway, New York City, not later than **January 23rd 1919, at twelve o'clock noon.**

The right is reserved by the undersigned to reject any and all tenders.

COLUMBIA TRUST COMPANY, Trustee.
By GEORGE E. WARREN, Vice-President.
Dated, January 2nd, 1919.

Consumers Power Company
Notice of Call and Redemption of Two-Year Six Per Cent. Secured Gold Notes dated as of July 1, 1917

Notice is hereby given that this Company has elected to call and redeem all of its issue of Two-Year Six Per Cent. Secured Gold Notes, dated as of July 1, 1917, and that all of said notes have been and are hereby called and will be redeemed and paid at 100½% of the principal amount thereof and all accrued interest thereon on the 17th day of January, 1919, at the Harris Trust and Savings Bank in the City of Chicago, Illinois, and interest on said notes and the benefits of agreement securing the same shall cease on said day. At the option of the holder, payment will be made at the office of Harris, Forbes & Company, in the City of New York.

Federal Income Tax Ownership Certificates covering the amount of accrued interest should accompany the notes when presented for redemption.

CONSUMERS POWER COMPANY
By JACOB HEKMA, Treasurer.

PENN MARY STEEL COMPANY FIRST MORTGAGE FIVE PER CENT. SINKING FUND GOLD BONDS, DUE 1937.

The undersigned invites tenders of the above bonds for sale and delivery as of **January 17, 1919**, at a price which in its judgment is fair and reasonable, but not exceeding 105% and interest, to absorb $77,079.83, a sum now available in Sinking Fund and being the balance of payment received from Bethlehem Steel Company on account of payment due by the terms of the mortgage on or before December 31, 1918.

Sealed tenders, **stating numbers of bonds offered**, addressed to Girard Trust Company, Trustee Sinking Fund, Penn Mary Steel Company First Mortgage Five Per Cent Sinking Fund Gold Bonds, will be received until **3 P. M., January 13, 1919.**

GIRARD TRUST COMPANY, Trustee
GEORGE H. STUART 3d, Treasurer.
Philadelphia, Pa., December 17, 1918.

NOTICE.

Certificate of Membership No. 2886, issued by the New York Produce Exchange, November 5, 1908, to Jesse Fuller having been lost or mislaid, application has been made to the Board of Managers for a new certificate. All persons interested are hereby notified to show cause within the next six weeks why such new certificate should not be issued.

New York, Dec. 20, 1918.
L. B. HOWE, Secretary.

LIGGETT & MYERS TOBACCO CO.,
St. Louis, Mo., January 2, 1919.

The Transfer books of the Registered 5% bonds of LIGGETT & MYERS TOBACCO COMPANY will close at 3 o'clock P. M., January 17, 1919, for the payment of interest on said bonds, due February 1, 1919, and will reopen at 10 o'clock A. M., February 3, 1919.

T. T. ANDERSON, Treasurer.

THE FIRST NATIONAL BANK OF SYRACUSE, located at Syracuse, in the State of New York, is closing its affairs. All note holders and other creditors of the Association are, therefore, hereby notified to present the notes and other claims for payment.

A. W. HUDSON, President.
Dated December 31, 1918.

COURT CALENDARS

(<) This character means *versus* or *against*.

FEDERAL.

Supreme Court.

Special to The New York Times.

WASHINGTON, Jan. 6.—Adjourned until tomorrow.

Call for Jan. 7: Nos. 130, 217, 404, 345, 437, 438, 548, 715, (and 749,) 598, and 763. (to 768.)

CIRCUIT COURT OF APPEALS—Ward, Rogers, Hough, and Manton, Circuit Judges. At 10:30 A. M. in Room 433, Post Office Building.

US<Tug Anna W.
Same<Tug Halenbeck, (2.)
Same—Tug Bismarck.
Same<Tug Lovett.
Same<Tug Halenbeck.
Same<Tug Juniata, (2)
Same<Tug Imperial.
Same<Tug Anna W.
Re Parpall.
Stryker<Perrin.
International Co<Burleigh.
C RR of N J<Sharkey
Lehigh Val<Scanlon.
Erie RR<Szary.
Re Jarmulowsky.
Easterday<McCarthy.
Norkus<Pittsburgh Co

Southern District.

DISTRICT COURT—Hough, J.—In Room 3, 12th floor, Woolworth Bldg., at 10:30 A. M. Admiralty.

Home Ins Co<Federal Sugar Ref Co.
St Paul F & M Ins Co <Proceeds of Cargo of SS Dakota.
Franciscont<Federal SS Corp.
Seaboard Equip Co< Tug Greenwich.
Bleakley<NY Trap Rock Co.
Same<Haverstraw Crushed Stone Co.
Newtown Cr Tow Co< SS Guadalhorce.
Quina Export Co<Bulk Oil Transports.

DISTRICT COURT—Knox, J.—In Room 331, P. O. Bldg., at 10:30 A. M. Criminal.

Trials:
Antonio Buffa,
John Zimmatore,
Nicholas Lang,
J. Drieblatt, S. Drieblatt, G. McCoy, and James Garvey,
Harry Levy.
Bernard Wessels.
Sentences:
Stephen H Cordell, (3).

MEETINGS AND ELECTIONS.

THE DRY DOCK, EAST BROADWAY & BATTERY RAIL ROAD COMPANY.

Notice is hereby given that the Annual Meeting of the stockholders of The Dry Dock, East Broadway & Battery Rail Road Company will be held at the office of the Company, No. 2,396 Third Avenue, Borough of Manhattan, City of New York, on Tuesday, January 14th, at 12 o'clock noon, for the purpose of electing Directors for the ensuing year, appointing Inspectors of Election, considering and voting upon the approval and ratification of all purchases, contracts, acts and proceedings of the Board of Directors since the last Annual Meeting of the corporation, including the approval and ratification of the action of the Board of Directors in declaring abandoned the franchises to construct, maintain and operate street surface railroads in, upon and along certain streets, avenues and highways in the Borough of Manhattan, City of New York, and the transacting of such other business as may properly come before the meeting.

Dated New York, December 24th, 1918.
W. C. BURROWS, Assistant Secretary.

The
HARRIMAN NATIONAL BANK
of the
CITY OF NEW YORK
December 14, 1918.

The Annual Meeting of the Stockholders of The Harriman National Bank will be held at its banking house, No. 527 Fifth Avenue, in the Borough of Manhattan, City of New York, on Tuesday, January 14th, 1919, at 4 o'clock P. M. for the election of Directors and for the transaction of such other business as may properly come before the meeting. O. H. HARRIMAN, Cashier.

NOTICE IS HEREBY GIVEN THAT THE Annual Meeting of the Stockholders of the SUGAR PLANTERS CORPORATION will be held at the office of the Corporation, 27 William Street, New York City, on Monday, January 13, 1919, at twelve noon, for the election of Directors to hold office for one year and for the transaction of any and all business as may come before the meeting, including and considering and voting upon the approval and ratification of all contracts, acts and proceedings of the Board of Directors and of the Executive Committee since the last Annual Meeting as set forth in the Minute Book, which will be presented at the meeting and be open to the inspection of the Stockholders. The Stock Transfer Books of the Corporation will not be closed.

EDWARD S. KENNEDY, Secretary.

COLUMBIA BANK,
507 Fifth Avenue, near 42d Street, New York.

To the Stockholders of Columbia Bank:

The Annual Meeting of the Stockholders of the Columbia Bank will be held at its banking rooms, 507 Fifth Avenue, near 42d Street, Borough of Manhattan, New York City, on Tuesday, January 14th, 1919, at 12 o'clock noon, for the election of Directors for the ensuing year, of three Inspectors of Election, to determine whether the number of its Directors should be increased, and for the transaction of such other business as may properly come before said meeting.

The polls will be open from 12 M. to 1 P. M.

WALTER S. GRIFFITH, Cashier.

THE BLEECKER STREET AND FULTON FERRY RAILROAD CO.
To the Stockholders of The Bleecker Street and Fulton Ferry Railroad Company:

Notice is hereby given that the Annual Meeting of the Stockholders of The Bleecker Street and Fulton Ferry Railroad Company will be held at the office of the Company, Room 1209, at No. 165 Broadway, Borough of Manhattan, City and State of New York, on the 16th day of January, 1919, at 12 o'clock noon, for the election of Directors and Inspectors of Election, and for the transaction of such other business as may be brought before the meeting.

H. M. FISHER, Secretary.
Dated, New York City, Jan. 7th, 1919.

THE MORTGAGE-BOND COMPANY OF NEW YORK,
55 Liberty Street.
New York, January 7, 1919.

The Annual Meeting of the Stockholders of this Company will be held on Wednesday, January 22, 1919, at 2 P. M., at the office of the Company, 55 Liberty Street, New York City, for the purpose of electing a Board of Directors for the ensuing year, and three Inspectors of Election to serve at the next Annual Election, and for the transaction of such other business as may come before the meeting.

GURDON M. MAYNARD, Secretary.

COMMERCIAL EXCHANGE BANK OF NEW YORK.
New York, December 27th, 1918.

The Annual Meeting of the shareholders of this bank, for the election of Directors and the transaction of such other business as may be brought before it, will be held at its Banking House, No. 330 Bowery, on Tuesday, January 14th, 1919, at twelve o'clock noon.

A proposition to decrease the number of the Board of Directors from twelve to ten will also be voted upon at said meeting.

The polls will be open from 12 o'clock noon to 1 P. M.

GEORGE KERN, Cashier.

THE MUTUAL BANK
New York, December 28th, 1918.

The annual meeting of the stockholders of The Mutual Bank for the election of directors and the transaction of such other business as may come before the meeting will be held at the Bank, No. 49-51 West 33d Street, in the Borough of Manhattan, City of New York, on Tuesday, the 14th day of January, 1919, at three o'clock P. M.

At this meeting it is proposed to consider and act upon a resolution decreasing the number of directors of the Bank from fourteen to eleven.

HUGH N. KIRKLAND, Cashier.

Scranton, Pa., Dec. 23d, 1918.

To the Stockholders of the New York-Lackawanna Realty and Bond Company:

You are hereby notified that the Board of Directors of New York-Lackawanna Realty and Bond Company has recommended the dissolution of said Corporation and has called a meeting of the Stockholders to be held on the 30th day of January, 1919, at 1 o'clock P. M., at the Army and Navy Club Room, in Hotel Imperial, corner 31st Street and Broadway, New York City, to vote on the proposition of dissolution of said Corporation.

J. W. BROWNING, Secretary.

Garfield National Bank
New York, December 31, 1918.

The Annual Meeting of the Stockholders of this bank for the election of Directors and the transaction of any other business which may be brought before the said meeting will be held at the banking house, Fifth Avenue and Twenty-third Street, on Tuesday, January 14, 1919, between the hours of 11 A. M. and 12 M.

A. W. SNOW, Cashier.

THE ANNUAL MEETING OF THE STOCKholders of the ANAHMA REALTY CORPORATION will be held at the principal office of the Corporation, No. 50 East 42nd Street, in the Borough of Manhattan, City of New York, on Monday, January 20th, 1919, at 11 o'clock in the forenoon for the purpose of electing Directors and acting upon the reports of officers, and for the transaction of such other business as may properly come before the meeting.

E. C. STUCKLESS, Secretary.

THE ARROW REALTY COMPANY.

The annual meeting of The Arrow Realty Company for the election of officers, and such other business as may be brought before it, will be held at the office of the company, No. 701 Sixth Avenue, New York City, on Monday, January 13th, 1919, at 12 o'clock noon.

(Signed) ALEX. P. W. KINNAN,
January 1, 1919. Secretary.

THE ANNUAL MEETING OF THE STOCKholders of the **Phelps Dodge Mercantile Company** for the election of Directors for the ensuing year and for the transaction of such other business as may properly come before the meeting will be held at the office of the company, 99 John Street, New York City, on Tuesday, January 14th, 1919, at 11 o'clock A. M.

GEORGE NOTMAN, Secretary.

THE ANNUAL MEETING OF THE STOCKholders of the **Almagre Mining Company** for the election of directors for the ensuing year and for the transaction of such other business as may properly come before the meeting will be held at the office of the Company, 99 John Street, New York City, on Tuesday, January 14, 1919, at 11 o'clock A. M. GEORGE NOTMAN, Secretary.

Eastern District.

DISTRICT COURT—Chatfield, J.—In Room 323, P. O. Bldg., Brooklyn, at 10:30 A. M.—Admiralty.

Coastwise Lum & Sup Co<Rudolph Bros.
Mesick & Mesick< St'tug Overbrook.
Berwind-White C Min Co<St'tug Downer S.
Palmer<St'tug Overbrook.
Olsen<Launch Soho.
Peterson<same.
C F Starita & Co<SS Jobhaven.
Same<SS Ijselhaven.

Criminal calendar at 10:30 A. M.

US<O Anderson, (2.)
Same<R Kapper et al

Common law calendar for Jan. 8.

Sabeckis<Grasselli Chemical Co.
Miles<Edison Storage Battery Co.
Scudder<Curtin (2.)
Giriaidis<Perpall.
Fisk Rubber Co< Franciscus.
Phoenix Nat Bank< Gilman.
W Petkunas<Dry Dk, E B'way & Bat RR.
W Petkunas<same.
Saffier<Eppens-Smith Co, Inc.
Simmons<Hartford & NY Transp Co.
Oheix<Astoria Veneer Mills & Dock Co.
US Can Co<Cutler Bros.
Dantuono<Luckenbach SS Co.
Kupresavage<Milliken Bros.
Parry<Cricket SS Co.
Teloshaski<Richmond Light & RR Co.
Taylor<Ponoroff et al.
Aubry<Penn RR Co.
Grinstad<NY Cent RR
Hoff<Richmond Light & RR Co.
Johnson<Mallory SS.
Peterson<Nat City Bk of Brooklyn.
Kerbacher<Knickerbocker Ice Co.
Weidenfeld<Pacific Improvement Co.
US<Palmieri & ano.

STATE.

Court of Appeals.

Re Haley for compensation.
Re Blanc, (same.)
Re Vaughan, (same.)
Re Sweeting, (same.)
Booth<Knipe.
Re Hoes-Brewis.
Trowbridge<Earle.
Re Richards.
Sohland<Penn Silk Co.
Ritzwoller<Lurie.
People ex rel Collins< Trombly.
Comerma Co<Comerma.
Re Penn Gas Co<P S Com.
Re Sisson-Decker.

NEW YORK COUNTY.

Supreme Court.

APPELLATE DIVISION—Clarke, P. J.; Laughlin, Page, Shearn, and Merrell, JJ.—At 2 P. M. Enumerated motions.

Calumet & Hecla Mining Co<Equit Tr Co, (Acme SS Co.)
Same<same, (Miller.)
Jones<Int R T Co.
Sneider<3d Av RR.
Diehl<Backer.
Knapp<N Y Rys.
Re CNY, (Ludlow Av)
Ruhlin<Burns Internat Det Agency.
Leahy<Lucius Eng Co
Slattery<Ruppert, (2)
Goldschmidt & Loewenich<Diamond State Fibre Co.
Ashburner<Wyckoff.
Mines Management Co <Close.
Mitchell<Hudson, (2.)
Erlanger<Erlanger.
Re Blumenthal.

APPELLATE TERM—Guy, Bijur, and Mullan, JJ.—At 10 A. M. Appeals from judgments of the City Court and appeals from the Municipal Court.

SPECIAL TERM—Part I.—Finch, J.—At 10:15 A. M. Litigated motions.

Sutro<Tribune Ass'n.
Wadler<Wadler.
Borchardt<Borchardt.
Brill<Davis.
James<Miller.
Gotham Nat Bank< Lewis
Bowring<Gillespie.
Schweder<Fincus.
Re Cruger Av, (Kay.)
Benedict<Benedict.
Lehr<Meyerowitz Mfg Co.
Margolies<Kahn.
Jacobs<Geizler.
Krushefsky<A B Co.
Freeth<Razenberg.
Greisen<Greisen
De Otaolaurruchi< Marquardt & Co.
Bobrick<Mackenzie.
Am Aniline Prod Co< Nagase & Co, Ltd
Union Paving Co< Erie RR Co.
Met Savings Bank< Loretta Co.
Re Wolbach.
Re Peck.
Weisman<Weisman.
Meyer<Kauffmann.
Hatters' Fur Exch'ge. Inc<Peekskill Hat Exchange, (2.)
Re Ravis, (N Y Album & Card Co.)
Pasternack<Mann, (2)
McGlinchney<Kingsland.
Mixner<Simplex Automobile Co.
Chatham & Phen Nat Bank<Vagt.
Krouse<3d Av RR.
Knopf<Stern Bros.
O'Neill & Adams Co< Rumsey.
Kreielsheimer<Propper.
Manson<Curtis.
Commercial Trust Co< Columbia Trust Co.
Jones<Kitt.
Tompkins<same.
Monroe Clothes Shop, Inc<Hillman.
Suydam<Lazarus.
CNY<Marchbanks.
Max Gutschneider, Inc <East 46th St Rty.
Ventura<N Y Rys.
Snedecor<N Y Hippodrome Co
Block<Fennell.
Castello<Wallach.
Lippe<Whale Creek Wharf Co.
Passaic Falls Throwing Co<Pohl.
Aronson<Aronson.
Wallack<Nat Surety.
Hickey<Hickey.
McMullen<McMullen.
Raritan Chem Wks< Brown
Cummings<Broadway-94th St Ry Co.
CNY<Hovey.
Pottash<Cleveland-Akron Bag Co.
Bowery Sav Bank< Ward.
Renner<Fisher.
Siegel<Solomon.
Pepose<Dee Holding Co.
Achello<N Y Rys Co.
Kaufmann<Deslauriers Column Mould Co.
Graves<Saviano.
Breault<Gluck.
Spatz<Fogel.
Rose<Rose.
Moffett<Miller.
Reilly<N Y Edison Co
Chicory<Ballantine & Sons.
King<Dudley.
Brower<Fritz.
Nordstrom<Ledyard.
Crown Embroidery Works<Gordon.
Bamberger<Stern.

PART II.—Hendrick, J.—At 10:30 A. M.—Ex parte business.

PART III.—Pendleton, J.—At 10:15 A. M. Motions:

Meyers<Guile.
Ledman<Stix.
Matz<Matz.
Tolstoy<Pond.
Karssens<Strauss, (2)
Furst<Furst.
Hatzel<Hatzel.
Utica Associates< Dock Cont Co.
Jacqueloot<Jacqueloot.
Smith<Goldsborough.
Preferred causes:
Trowbridge<Richter.
Ball<Crose.
Barrett Adding Mach Co<Harris.
General calendar:
Berel<MacDonald.
Carruthers<Carruthers.
Eisele<Eisele.
Somma<Somma.
Standler<Standler.
Motor Car Equip Co< Times Sq Auto Co.
McAvoy<CNY.
Gibson<Gibson, (2.)
Goodman<Auerhahn.
Lippe<Suskind.
Weitzel<Weitzel.
Marshal<966-972 Fulton St Corp.
Kerrigan<Kerrigan.
Case on.

PART IV.—Greenbaum, J.—At 10:30 A. M. Clear.

PART IV., (October Term Continued.)—Greenbaum, J.—At 10:30 A. M. Case on—Kings Co Lighting Co<Lewis.

PART V.—Erlanger, J.—At 10:30 A. M. Clear.

PART VI.—Cohalan, J.—At 10:30 A. M. Case on.

PARTS VII. and VIII.—Adjourned for the term.

TRIAL TERM—Part II.—Lehman, J.—At 10 A. M.

Greenhut Co<Cooper.
Rotman<Polan.
Blickman<Parkway Riding Assn.
Frank<De Long.
Matthews<105 W 55th St, Inc (2.)
Meyer<Saltzman.
Spielberg<Am Star Line.
Herd<Samson & Del Oil & Min Co.
Snow's, Lim<Lopez Martin Corp.
Zin<Commercial Cloak & Suit Corp.
Harris<Fox.
Antonfiello<Leuther.
Elliot<Am Star Line.
Royal Card & Paper Co<Metro Lith Co.
Altman & Co<White.
Breslow<Weinberg.
Same<Altman.
McClenahan<Paris.
Sobel<Salzman.
Friedlander<Rosenthal
Goetz<Wharton.
Atl Sales Co<Eastern Shore Shipbldg Co.
Buner<Wilner.
Alexander Hamilton Inst<Brown.
Berg<Ertz.
Levinson<Rosenberg & Neugass Co. Inc.
Ballerini<Steinberg.
Case on.

PART III.—Tierney, J.—At 10 A. M.

Pappacostantopoulos< NY Rys.
Lally<NY Rys.
Truax<Rothschild.
Cardlin<Schneider.
Berman<NY R s (2.)
Broad<Muller.
Perbost<Borchardt.
Birnbaum<NY Rys.
De Rosa<Kirchner.
I Cohen<Sgarfin.
H Cohen<same.
Moore<Mayer.
Sones<United Wet Wash Laundry Co.
M Seiden<Reimer.
D Seiden<same.
Jacobs<CNY.
Van Dien<Union Ry.
Kamerow<Powell Co.
Magnolia Metal Co<C RR of NJ.
Rennert<Kalbach.
Kelly<Weaver, (2.)
Oppenheim<Siegel.
McGarvey<Strauss (2.)
Sisman<Oscar Daniels Co.
Kruse<NY Rys.
Fogel<B H RR.
Gibson<Kohn.
Bella<Gold (2.)
Guttschneider<Gay.
Oresky<King.
Karf<Simionsky.
Lippman<Int R T.
Wineman<same.
Rappaport<3d Av Ry.
Dansker<NY Con RR.
Weiss<NY Rys.
Tararsky<Int R T.
Lucas<Int R T.
Donohue<Rice.
Van Vliet<Solomon (3.)
Feldman<Arc Garage, Inc.
Dugan<Wanamaker.
Jandruhewich<Cornwell Karoline Co.
Pryce<NY Rys.
Nafan<Hinigin.
Lewis<Degnon Cont Co.
Dineen<Wenner Realty Co.
Levy<NY Rys.
Desimona<Berbardini.
Podolsky<Healy.
Tursi<Conabeer.
Keenan<Cheek.
De Blasio<Gitsky.
Batkin<Lewisohn.
Diorio<NY Rys.
Pottish<NY Rys.
Strachman<NY Rys.
Kennedy<Treuhold.
Belsky<Werbelovsky.
Kennedy<Treuhold.
Perrault<3d Av RR.
Borock<Int R T Co.
J Berris<Friedman.
D Berris<same.
J Mitchell<NY Rys.
L Mitchell<same.
Workin<NY Rys.
Kind<Klipham.
J Kandel<Combined Real Estate Interests
E Kendel<same.
Weckstein<Maitland & Smith Co.
Schatz & Yukolis<NY Cent RR.
Levine<Sydco Photo Play Corp.
M Schneier<Apfelgreen.
R Schneier<same.
Scianti<Buell.
Polansky<McCarthy & Bro.
Hazleton<NY Rys.
Neger<Lowenthal.
Kawut<C I & Bklyn RR.
Czaczka<NY, N H & H RR.
Krutelewitz<Roth.
Boehning<Loeb.
Horne<Int R T Co.
Harvey<Koenigsberg.
Ochs<Avilow.
Margulies<NY Rys.
Haber<Powells, Inc.
Ettinger<Ruedi.
Rodner<Truxton Dairy Co.
J Weiss<Bassel.
P Weiss<same.
Fick<Wessler.
O'Connell<Mansbach.
Bacher<42d St, Manhattanville, &c, RR.
Farrell<Erie (2.)
Pasachoff<Sullivan.

PART XIV.—Giegerich, J.—At 10 A. M.

Glassberg<Adler.
Recht<Faust.
Adams<Rives Mfg Co.
Loscalzo<Emigrant Ind Sav Bank.
Davis<Martens.
Markowitz<French.
Kinsey<Quality Amus.
Smith & Co, Ltd< Meschulades.
Blum<Staab.
Sobray<O'Brien.
Societe Bord de Cons, &c<Wood & Selick.
De Graff<Halbot & Co
Sickles<Oliver.
Guggenheimer<Reilly.
Assets & Lia Assn<NY Lodge No 1, B P O E.
Colum Trust<Sierra & San Fran Power Co.
Progress Sm & Metal Corp<Hanshafe.
Same<Moster & Co.
Coler<Paterson.
Corcoran<Rogers.
Wilson<Penn Text Co.
Crawford<Vickery.
Conti<Legend Rlty Co.
Rosenbaum<US Realty & Imp Co.
McGovern<CNY.
Porter<Rath.
Platt<Bank of St Lawrence.
Opler Bros<Overseas Syndicate.
Lopez<Meyer, Golub & Juris.
Littauer<Helmer.
Waters, Inc<Hatters Fur Exchge, Inc.
Chatham Sq Realty Co<Li Bue.
Phonograph Corp< Bertholf.
Walter Motor Truck< Bosch Magneto Co.
Friedman<Union Mfg.
Zalud<Herzog Cloak & Suit Co.
Read<Carstensen.
Brill<Friedhof.
Warner<Dockenborff.
Bradley Cont<CNY.
Allied Silk Mfg Co< Erstein.
Mandry<Evertt.
Park & Tilford<Di Stackelberg.
Majestic Theatre Co< Josephson.
Herzog<Judson.
Huston<Cohen.
Klein<Greiper.
Internat Cloak Mfg< Mass Bonding Co.
Walsh<Straus.
Peters<Lemmi.

TRIAL TERMS—Causes assigned from the Day Calendar to the various parts for trial. See Rule VII., amended Trial Term Rules.

PART III.—Tierney, J.—At 10 A. M. Clear.
PART IV.—Dugro, J.—At 10 A. M. Case on.
PART V.—Newburger, J.—At 10 A. M. Case on.
PART VI.—Ford, J.—At 10 A. M. Case on.
PART VII.—Donnelly, J.—At 10 A. M. Case on.
PART VIII.—Philbin, J.—At 10 A. M. Case on.
PART IX.—Not in session.
PART X.—Lydon, J.—At 10 A. M. Case on.
PART XI.—Wagner, J.—At 10 A. M. Case on.
PART XII.—Platzek, J.—At 10 A. M. Case on.
PART XIII.—McAvoy, J.—At 10 A. M. Case on.
PART XIV.—Giegerich, J.—At 10 A. M. Case on.
PART XV.—Gavegan, J.—At 10 A. M. Case on.
PART XVI.—Hotchkiss, J.—At 10 A. M. Clear.
PART XVII.—Davis, J.—At 10 A. M. Adjourned until Jan. 13.
PART XVIII.—Whitaker, J.—At 10 A. M. Clear.

Surrogate's Court.

CHAMBERS—Cohalan, S.—At 10:30 A. M. Motion calendar.

Thomas J Dillon,
Thomas Gibney,
Louisa Varet,
Edward H Kinard,
Bridget M Watson,
George Persad,
Hydesaburo Ohashi,
John B Manning,
S Woiciechowski,
Mary I Hart,
Henry Elias,
Sheppard Knapp,
Elizabeth Koenig,
Tavenor B Goodloe,
George H Huber,
Samuel Frost,
Chas Weisbecker, (2,)
Wassily G. Schedko,
Julius H Woodward,
John C R Eckerson,
Annie J Morrow,
Amelia Waldron,
Max Roth,
Edw Michaelis, (2,)
Marie Hallinan,
Smith Ely,
Mary C Ball,
Annie Clark,
Albert Plaut,
Frank Leslie,
Gertrude Dolid,
Isaiah C Whitmore,
Arthur Lohmann,
Kate Goodman,
Henry P Seymour,
Henrietta Willard,
Margaret Clifford,
Minnie McCarthy,
Jessie Bingham,
William O'Dea,
Mary E Matthews,
George S. Yuill,
Ferdinand Bonsall,
Max F Schmittberger,
Carl Bergmann,
James Gardiner,
Charles Guidet,
Rachel A Elting, (2,)
Estates of—Issue of fact:
Margaretha Rothenbach,
Louisa A Penfield,
Jacob Guthartz,
James H Wood, Jr,
George Persad,
David Mondshain,
Aaron Datesgold.
Wills for probate:
Martha C Miller,
Sophia Dubin,
Catherine F Stuart,
Clara Kerger,
James Gilmartin,
Harriet Le Roy Cox,
May Cavanagh,
Henry G. Morsomme,
W Allen B Marsh.

TRIAL TERM—Fowler, S.—At 10:30 A. M. in Room 503, fifth floor, Hall of Records Building. Contested wills.

Andrew F. Kennedy, also known as A. E. Kennedy,

City Court.

SPECIAL TERM—Part I.—Valente, J.—At 10 A. M. Litigated motions.

Jacobs<Katz.
Hammel<Muns.
Lack<US Fid, &c, Co.
Buck<MacDonald.
Silverman<Star Dial, &c, Co.
Baron<McVickar.
Leoni<Bkln H RR.
Diamond Textile Co< Magid.
Lipman<Rosenblatt.
Lesser<Plaza Music.
Botoshansky<Wilson.
Jenkins<same.
Qualley<Weil.
McLaughlin<Hoffman
Abbate<Uvalde Asph Pav Co.
Lux<Muller.
Ency Brit Corp< Brown.
Steinhardt<Gray.
Hartmann<Garagusi.
Greenwald, Friedman & Co<Wise.
Barina<Fitzhenry.
Toole<Cunningham.
Morell Co<McLaughlin's Sons.

SPECIAL TERM—Part II.—Meyer, J.—At 10 A. M.—Ex parte business.

TRIAL TERMS—Part I.—Schmuck, J.—At 9:45 A. M.

Grossberg<NY Rys.
Berg<same.
Amdur<Auburndale Mills, Inc.
Beins<Geiger.
Bergman<Denbosky.
Graphic Film Corp< Cronjager.
Goodman<Oshinsky.
Pacific Paper Box Co <Horrmann.
Vogel<Ettenson.
Seril & Sons<Alexander & Co.
Weiss<Finkelstein.
Berkowitz<Katzenberg.
Zinneman<Brinberg.
Bumfeld<Kress.
Ehrenberg<Int R T.
Lutsky<NY Rys.
Wick<Nappi Cont Co.
Noble<Haff.
Goldberg<Ehrlich.
Freund<Int R T.
Murray<Shanley.
Orsetti<Bonetto.
Fitzgerald<Landes.
Same<Loobman.
Davis<Int R T.
Knopf<NY Rys.
Moore<same.
Lederman<Blum.
Borofsky<same.
Dicker<Int R T.
Bohrer<Schoenfeld.
Cassetti<NY Rys.
Colucci<Fromin.
Gerzman<Connor (2.)
Feldberg<Int R T.
Levine<NY Rys.
Itzkowitz<State Bank.
Blanchard Co<Confectioners Merc Agcy.
Beeckman<Goodney.
Cohen<Horn.
Rosemarin<Man Motor Co.
Schwartzman<Malsin
Mandel<328 E 85th St.
Weisman<Whitman.
Arbolino<NY Rys.
Geraci<Int R T.
Limone<D'Onofrio (2.)
Rosensweig<D, L & W RR.
Karsch<NY Rys.
Casriglione<Int R T.
Kolivek<Starr Cont.
Brody<Thomas Co.
Muhlstein<Weiser.
Wolper<Seligman.
Lehman<Free Synagogue.
Mans<Treubig (2.)
Weisel<Rosenberg.
Jacobs<Stone.
Samuels<same.
Contorno<Gallagher Trucking Co.
Engel<Black & White Cab Co.
Schumacher<same (2)
Scharf<Formable.
Buchman<Gottlieb.
Weiser<NY Rys.
Schechter<Int R T.
Kozak<Dry Dock, &c, RR.
Belmont<Hotel Astor.
Braunstein<Greenberg.
Sobel<Goldman.
Pearlman<Tiedemann
Heilbron<Schmerler.
McGann<McNeirne.
Topal<Lawder Co.
Recht<Brookman.

SHORT CAUSE CALENDAR—Cases to be sent to Trial Term, Part II., for trial.

Hirsch<Hirsch.
Cross<Limenfeld.
Bussel<Bernstein.
Katz<Plottel.

PART III.—Finelite, J.—At 10 A. M.—Commercial calendar.

Coastwise Lum & Sup Co<Chevrolet Motor.
Kavelberg<Pearlman.
Gluck<Schnell.
Noschkes<Stone.
Le Roy Silk Co< Lepow.
Diamond Silk Co< S Aronson Co.
Birch<R Carvel Const.
Feinstein<Blumenthal Co.
Cosmopolitan Bk<Vulcan Ins Co.
Durham<Straight Edge Baking Co.
Dixon<Heale.
Globe Rye Bread Co< Moses.
Stolkin<Perlman.
Maher<Harde.
Sickinger<Epstein.
Westervelt<Andrews.
Simon<Linden.
Smith<Citizens Ins Co.
Safferson<Travelers Ind Co.
Kupperman<Mirsky.
Silver<Dimon Bros & Co.
Perlman<Solden.
Craycroft Oil Co< McAvoy.
20th Century Dress Co<Bodow.
Tanenbaum<Higgins.
Kohler<Brotman.
Ponagur Bldg Co< Pompei Const Co.
Schein<Wolff.
Greenberg<Fulton Bag, &c, Mills.

PART II.—Allen, J.—At 10 A. M. Clear.
PART IV.—Smith, J.—At 10 A. M. Clear.
PART V.—Zeller, J.—At 10 A. M. Clear.
PART VI.—O'Dwyer, C. J.—At 10 A. M. Clear.
PART VII.—La Fetra, J.—At 10 A. M. Clear.
PART VIII.—Walsh, J.—At 10 A. M. Clear.

Referee Appointed.

SUPREME COURT—Hendrick, J.—Colt<Tuckman—H David Frackman.

Receiver Appointed.

SUPREME COURT—Donnelly, J.—City R E Co<Augustus O'Schuster—Henry Brady.

BRONX COUNTY.

Supreme Court.

SPECIAL TERM (Chambers)—Mitchell, J.—At 10 A. M. Ex parte business.

SPECIAL TERM—Mitchell, J.—Motion calendar.

Sullivan<Hudson Mot Car Co.
Guzik<Love, (2.)
Wappinger Savs Bk< Sheehan.
Reilly<Mellwin Rlty & Const Co.
NY Title & Mtg Co< Prager.
U S Fidelity & Guar Co<Wachtell.
Busch<Wanamaker.
Frey<Heyne, (2.)
O'Sullivan<same.

SPECIAL TERM FOR TRIALS—Mitchell, J.

Sullivan<Finelli.
Kossoy<Kossoy.
Desowitz, Inc<Bronx Nat Realty Corp.
Ackerson<Brandt.
Smith<Hunts Point Garage, Inc.

TRIAL TERM—Part I.—Delehanty, J.

Manganaro<Samuels.
Higgins<Union Ry.
Nicolette<same.
Gross<So Blvd RR.
Guido<Union Ry.
Jacobson<Brody.
Vernora<same.
Campbell<Rosenfeld.
Poulson<Mangels (2.)
D'Avolo<Waites Storage & Van Co.
Marks<Lewandowski.
Sullivan<Hudson Mot Car Co.
Wynne<Crotona Prov.
Tilley<Muelberger.
Krumholz<Robitzek. (2.)
Guastavino<Rock.
Sneiderwitz<Ehni (2.)
Fox<Brunor, (2.)
Friedman<NY Rys.
Weisegel<NY C Inter RR.
Zelenko<Union Ry (2.)
Gershonowitz<So Blvd RR.
Hellman<Corona Prov.

Highest number reached in regular order, 2129.

PART II.—Mitchell, J.—Cases to be sent from Trial Term, Part I. Inq—Fluereisen<Juster.

PART III.—Cases to be sent from Trial Term, Part I.

Surrogate's Court.

CHAMBERS—Schulz, S.—Ex parte business.

TRIAL TERM—Schulz, S.—No day calendar.

County Court.

SPECIAL TERM (Chambers)—Gibbs, J.—Ex parte business.

SPECIAL TERM FOR MOTIONS—Gibbs, J. People<Bastone.

TRIAL TERM—Gibbs, J.—No day calendar.

Referee Appointed.

SUPREME COURT—Giegerich, J. McElroy<Russell—Algernon S Norton.

KINGS COUNTY.

Supreme Court.

APPELLATE DIVISION—Second Department—Jenks, Rich, Putnam, Kelly, Jaycox, JJ. At 1 P. M.

Shaff<Thorner.
People<Syrop.
Same<Moyer.
Same<Saul.
Same<Sheridan.
Same<Sternbeck.
County of Orange< Storm King Co.
Updike<Mace.
Van Pelt<Capron.
NY Utility Co<Williamsburg Laundry Co.
Conti<NY C RR.
Baillet<Borrick.
Doscher<Rosenzweig.
Klein<same.
Kunze<same.
Berri<Realty Associates.
Hynes<NY C RR.
McKee<Standard Oil Co.
Mitchell<C of NY.
Ebling Co<Gennaro.
Povello<NY C RR.
Gumpert<Ward.
Same<same.

APPELLATE TERM—Second Department. Recess.

SPECIAL TERM—Part I.—Callaghan, J.—At 10 A. M.

Re Stewart Av.
Fields<Fields.
A Horowitz<Fein.
J Horowitz<same.
McLaughlin<Hirsch.
Powell<same.
Moran<Gehring.
Raynor<Raynor.
Greenspoon<NY Con RR Co.
Mulligan<Kelly.
Decker<Hoag.
Clarke<Boedeker.
Weiller<Ulrich.
Re Redman (Redman)
Barrila<Auditore.
Martincolo<Booth & Co.
Glass<Thatcher & Son.
De Rosa<Brady & Gioe.
Hillery<Flower Lighterage Co.
Rosenbloom<Hellman.
Town North Hempstead<Leeds.
Re Atlantic Dock Co (Fairchild.)
Rehkugler<Rehkugler.
Blumenstetter< Blumenstetter.
Krashowitz<Krashowitz.
Waznis<NY N H & H RR Co.
McKeefrey<Dalton.
Gilberto<J J Archbold Forwarders.
Colombo<Brady & Gioe.
Buglisi<same.
Monafo<same.
Torre<same.
Cardillo<Overseas Shipping Co.
Mantellino<Brady & Gioe.
Gibardi<Auditore.
Pipitone<Auditore Stev Co.
Gioia<Barbuto.
Licari<Overseas Ship Co.
Russo<McGrath Cont Co.
Carro<same.
Santangelo<Archbold Forwarders.
Vendrella<Booth & Co.
Olsen<Standard Transp Co.
Bergen<Suydam.
Goldberg<Kass.
Title G & Trust Co< Zimmerman.
Re Brooklyn Trust Co, (Jackson.)
Katz<Byrne.
Zirinsky<Parsons.
Re 20th Av.
J Leary<Kasper.
J J Leary<same.
Nassau-Beekman Invest Co<Block.
Cavallaro<Cavallaro.
Le Viness<Le Viness.
Nankivan<Gaston, Williams & Wigmore Co.
Rheims<Bender, &c.

PART II.—Manning, J.—Ex parte business, at 10 A. M.

PART III.—Lazansky, J.—At 10 A. M. Demurrers:

Fleiss<Stevens.
Marymount<Greenberg.
Harmon, exr, &c< Smith, (2.)
Issues of fact:
Perry<Westerfield.
Benzel<Benzel.
Delaney<Robinson.
Jarett<Mankes.
Brown<Brown.
Jennings<Jennings.
Levine<Wetmore Rlty
Kolmon<Bauer.
Benito<Benito.
Niagara Radiator Co< Wensler
Cohen<Bruckmeyer.
Schwartz<Corporation Royal Ex.
Million Bros Co<NY Mun Ry et al.
Reedy Elev Co<The Monak Rty Co.
Appel<Appel.
Schlessman<Schlessman.
Lindenbaum<Aronson

The following cases if marked ready will be passed for the day. No cause will be set down for a day upon this call:

Schad<Schad.
Fino<Savino.
Koeppel<Friedman.
Garford Motor Tr Co< Bulkley
Harway Imp Co< Partridge et al.
Reid<Products Mfg.
Cafiero<Cafiero.
Puttelli<Timpano.
Same<Petersen.
Loncao<Maceli.
Brackett<Pilcher.

Highest number reached on the regular call, 1226.

TRIAL TERM—Part I., Cropsey, J.; Part II., Kelby, J.; Part III., Young, J.; Part IV., Fawcett, J.; Part VIII., Kapper, J.

Sirchia Iola Tribona< So Bklyn Ry.
Griffin<Land Estates.
Shelck<Figge Co.
Hutzelman<Nas RR.
Moran<C I & B RR.
Noreen<Vogel & Bros.
Peters<Roesen & Co.
Central Bronze Co< Stoller & Cook Co.
Carey<C I & B RR.
Morahan<Nas RR and another.
Krauss<N Y Cons RR
Kline<CNY and ano.
Jennings<N Y Cons R R.
Hoch<Oppenheimer.
Humphries<Hudson & Man RR.
Opler<Babcock.
Purcell<Van Cott.
Williamstown Glass Co<Munch By Bottling Co.
Costa<N Y Fibre Co.
Robinson<Blake, (2.)
Casey<B H RR.
Meyersohn<Quenzer.
Lipschitz<Int R T.
Surowecz<Resnick.
Weaver<Miller.
Grandeman<Lund.
Lieberg<Hirsch.
Rickard<Williams.
Goldberg<Rosenbaum and another.
Nash<B H RR.
Vandermark<Ehrenberg and ano.
McAssey<Bauer.
Schuster<NY Cons RR
Heinemann<Lennox.
Henninger<Brussell and ano.

The following causes, if marked ready, will be passed for the day. No cause will be set down for a day upon this call.

Sansavarino< B H RR
Wittenstein<Star Fish Co.
Raynor<Wilkinson et al.
Martin<C I & B RR.
Buckingham<Eagle Warehouse Storage Co.
Wasserman<Siegelman.
Goldberg<Goldberg.
Brooklyn Trust Co< Schundler.
Marks and another< Krieger.
Societe Anonyme Des Anciens<Thom & Bayley et al.
Rawlins<Bassett.
Glynn<Jacoby.
Block<McDonnell.
Wink<Wink.
Blumenstetter< Blumenstetter.
Hansen<NY Rys.
Garber<I R T.
Heavey<Waterbury.
Paul<C N Y & Coney Isl & B R R
Mortimore<Nas RR.
Plotzky<Horton Ice Cream Co.
Byrne<Frohman et al.
Cahoon<Dime Sav Bk.
Jarvis<Sullivan.
Bender<N Y Rys.
Rosenthal<Boetzel.
Jones<Loeser & Co.
Bossert & Sons< Egenberger.
Batchelor<B H RR.
Ferraeli<Appelson.
Smith<Stearns Co and ano.
Packenham<Gerken.
Taylor<Goetz.
Ross<Drueker.
Russell<Strauss.
Seltzer<N Y Rys.
Bernard<South Brooklyn Ry.
Ahearn<Custy.
Carter<Daniels.

Highest number reached on regular call, 6873.

Surrogate's Court.

CHAMBERS—Ketcham, S.—Day calendar at 10 A. M.

Wills of:
Bridget Bonner,
Henry Rassiga,
Isaac Wood,
Charles Brown,
Julia Derschuch.
Accountings of:
Fred'k Mass,
Francis Larkin,
Robert Quinn,
David Davis,
Isabella Merrill,
Adolph Arnheiter,
George Goodrich,
Arthur Sullivan.
Administration of:
Frank Baldwin.
Estates of:
Henry Altschiller,
Anna Murtha,
Bestermann infants,
Margaret Chatfield,
Arthur infants.

County Court.

PART IV., May, J.; Part V., Dike, J.—At 10 A. M. Calendar called in Part V.

Hamilton<B H RR.
Moriarty<same.
Heutschel<Schulman.
McCaffrey<Dubey.
Jung<Gans.
McCabe<B H RR.
Matringo<Rosen.
Lang<Cooper.
Lemowitz<Wilson Laundry Co.
Levine<B H RR.
Cherlin<Nassau E RR
Dechtorow<Austin, Nichols & Co.
Heffeld<Rudolph.
Carlin<Kaitz.
Schneider<NY Con RR
Ketchum<Strang.
Cannon<Bklyn Fire-Brick Works.
Blank<Bitterman.
Levine<Rubin.
Ross<Nassau Elec RR
Brown<B H RR.
Babich<Cohen.
Macre<C I & B RR.
Cumberland<B H RR.

WESTCHESTER COUNTY.

Supreme Court.

SPECIAL TERM—Keogh, J.—At New Rochelle.

Baumgartner<Baumgartner.

SPECIAL TERM FOR MOTIONS, &c.—Tompkins, J.—At White Plains, at 10 A. M.

PART II.—Platt, J.

Briggs<Griot.
Donnini<Etruscan Pottery Corp.

TRIAL TERM—Part I., Seeger, J.; Part II., Platt, J.; Part III., no assignment.—At 9:45 A. M.

Murray<Russell.
Jones<NY Rys.
Koch<Berardelli.
Merian<Castle.
Smelofski<Bartko.
Patterson<Halsted.
Stiles<Snyder, (2.)
Schwarz<NY C RR.
Russell<same.
Wasco<same, (2.)
Bruno<Burrows.
Kelly<Elias.
Socini<Rossi.
McKay<Int R T.
Irvine<Lambiasi.
Geno<Funk.

The following causes must be answered ready or marked over to another day:

Talaco<NY C RR Co.
Pilger<Rodgers & Haggerty.
Danner<Banfield.
Grabowsky<West Shore RR.
Vessely<Nesser.
Ward<Vil of Mamaroneck.
Carney<O'Brien.
Stock<Lord & Taylor.
Grecke<Yonkers RR.
Rabb<US Fidel & Guar Co.
Jozwick<C of Yonkers.
Von Ellen<NY Rys.
Katana<Yonkers RR.
Barker<Hannevig.
Lent<Mitchell.
Surak<Cheplo.
Moto<Brundage.
C of Yonk<Yonk RR.
Kelly<Elias.
De Pasquale<Burdick.
Motor Haulage Co<S I R T Ry.
Nastashinska<Loeb Memorial Home.
Roth<Cushman.
Wheeler<Mertz's Sons
Atwater<C of Yonkers
Labianca<Reardon.
Morrill<Erie RR.

Highest number reached on call, 854.

Surrogate's Court.

AT WHITE PLAINS—Slater, S.

Wills for probate:
Arelena Webber,
Charles A Marshall,
John Reid.
Motions:
William C Lee.
Admr's acctg:
William H Carter,
Henry Clay Nelson.
Executor's acctg:
T J McCahill,
John Henry Neale.

RICHMOND COUNTY.

Supreme Court.

TRIAL TERM—Clark, J.—At 10 A. M.

Rutteneau<Rutteneau.
Lair<S I Midland.
Smart<Milnes Co.
Langley<Decker.
Whited<Birkle.
Maloney<Schwartz.
Nugent<S I Rap Tr Ry Co.
L Franklin<CNY.
H Franklin<same.
Baker<Doherty & Co.

LIS PENDENS.

Manhattan.

13TH ST, 8 and 10 West; Max Natanson against Land Map Realty Corp., et al, foreclosure of mortgage; attorney, A. S. Natanson.

126TH ST, 181 West; Yonkers Homeopathic and Maternity Hospital against Arthur Weisbecker, et al., amended foreclosure of mortgage; attorney, H. Swain.

STANTON ST, n s, 25 ft w of Goerck St, 24.5x75; Citizens Savings Bank against Francis I. Miller, et al., amended foreclosure of mortgage; attorneys, Beall & Rogers.

Bronx.

LOT 18, Block 5,135, 24th Ward, Pelham; Henry Isaacs against Maria A. O'Brien, et al., action to foreclose transfer of tax lien; attorney, G. A. Moses.

LOTS 103, 104, 105, 94, 95, and 96, Map of Pemfield Property at South Mt. Vernon; John Bussing, Jr., et al., against Ralph Wilson, et al., foreclosure of mortgage; attorney, C. D. Manville.

DAWSON ST, e s, 106 ft n of Longwood Av, 50x100; Samuel Horowitz against Dora Haskel, et al, action for specific performance of contract; attorney, C. S. Levy.

SATISFIED MECHANICS' LIENS.

Manhattan.

MANHATTAN AV, 117; Harry Weprin against Edward Spiegel et al., Dec. 5, 1918 .... $792

Bronx.

CANNON PLACE, e s, 175 ft s of 238th St, —x—; E. A. O'Mealy & Son against Cannon Place Construction Co., Inc., et al., Jan. 8, 1917 .... $185

UNIVERSITY AV, 1,607-1,609; Stanislaw Golankie, B. F. Construction Co., Inc., Jan. 10, 1918 .... $1,400

INTERNATIONAL HIGHWAY.

Ten-mile wide neutral belt suggested as a necessary link between Europe's land-locked peoples and the commerce of the free seas, in the Annual Number of The Annalist. Published by The New York Times. Ten cents on news stands—$4 a year by mail.—Advt.

REAL ESTATE FIELD

An upper Manhattan deal involving property assessed at $150,000, was closed yesterday in the purchase of the six-story apartment house known as Jeanette Court at 248 to 254 Audubon Avenue, on the southwest corner of 178th Street, by the Union Chemical Glassware Company of which I. Portman is President. The property was sold by the Harlem Savings Bank for the assessed valuation. The bank has owned it for four years, having taken it over in foreclosure proceedings. The annual rental is about $22,000. The building covers a plot 94.11 feet on Audubon Avenue by 100 feet on the street.

The buying company, which recently acquired the five-story apartment house in the Bronx at the southwest corner of Bathgate Avenue and 188th Street, has sold the six-story tenement at 4,072 Third Avenue, Bronx, on plot 38 by 100. Samuel London was the buyer. The deal was closed through the S. H. Raphael Company.

Col. Ruppert Buys Hudson River Home.

Colonel Jacob Ruppert has purchased the country home of the late General Louis Fitzgerald, known as Eagle's Rest at Garrison-on Hudson. The property contains 130 acres from the River Road to the Hudson River shore and several outbuildings in addition to the large residence. It was held at $125,000. Nichols & Hobbie were the brokers in the sale.

$240,000 Heights Deal.

Vogel & Schultz, builders, sold to Frederick Brown, operator, 643 and 647 West 172d Street, two five-story apartments on a plot 150 by 97.3. They were completed about eighteen months ago and held at $240,000. M. I. Strunsky negotiated the sale.

Buys East Harlem Dwellings.

The two three-story dwellings at 216 and 218 East 128th Street, covering a plot 37.6 by 100, have been purchased by Placide Frashbold from Annie L. Hays. George W. Breitell was the broker.

Tenement Sales.

An investor purchased from the 292 Fifth Avenue Company, composed of J. C. and M. G. Mayer, 24 Ludlow Street, a five-story tenement on a lot 25 by 86, held at $22,000.

The Bronx Market.

Joseph Jovans purchased from Louis E. Kleeban Company, Inc., the six-story tenement, 1,345 Brook Avenue, occupying a plot 42 feet by 100 feet in depth. The property shows a rental income of approximately $7,000, and was held at $40,000, which was the approximate purchase price.

The Ulster Court Corporation, Joseph G. Abramson, President, purchased for all cash the new-law five-story apartment house, 364 East 184th Street, on a plot 82 by 41. The property was held at $40,000. N. Nasanowitz & Son negotiated the sale.

Cammann, Voorhees & Floyd in conjunction with Richard Dickson, sold the five-story apartment dwelling, 104 East 177th Street, to the Olds Holding Company.

Samuel Corven sold to an investor 824-828-830 Hunts Point Avenue three three-story brick flats, with stores, located close to the new subway station at Whitlock Avenue.

The Sirius Realty Company sold to Max N. Natanson, operator, 1,070 and 1,076 Faile Street, two five-story flats with stores on a plot fronting 173 feet on Faile Street and 50 feet on Westchester Avenue. They were held at $300,000. Salkin and Mintz negotiated the sale.

Frederick Brown, operator, purchased from Richard S. Elliott the northeast corner of Valentine Avenue and 183d Street, a five-story apartment house, on a plot 62 by 77 by irregular. Charles Coldberg was the broker in the sale. It was held at $75,000.

Sales in Queens.

The Renarg Company has sold to M. Pike a plot 90 by 106, on the west side of Grove Avenue, south of the Boulevard, and the Lawyers Title & Trust Company has sold to J. McCaffery a plot 50 by 175 on the east side of Neilson Street north of Dinsmore Avenue, Far Rockaway.

M. Richelt has purchased from A. Grant, a plot 92 by 100, at the southeast corner of Alsop Street and Ocean View Avenue, Jamaica.

The Bank of Long Island has sold to B. Klein a plot 87 by 130, at the northeast corner of the Boulevard and Carlton Avenue, Far Rockaway.

Buys Montclair Home.

The Frank Hughes-Taylor Company has sold for C. W. Welch to E. J. Barstow the Colonial residence at 158 North Mountain Avenue, Montclair, on a plot 77 by 165 feet.

Commercial Leases.

M. & L. Hess, Inc., have leased the seventh floor of the building at 114-120 East Twenty-third Street through to 115-119 East Twenty-second Street, containing about 17,500 square feet, for a term of years at an aggregate rental of $60,000, to Hurst & Co., toy book publishers, now at 354 Fourth Avenue.

George R. Read & Co. have leased for William A. Bonnell the ground floor at 192 and 194 Chambers Street, to B. M. Jones & Co., steel products, and the store and basement in the Beard Building, 120 Liberty Street to John Jorgensen.

Recent Buyers.

Bertram H. Borden is the buyer of the dwelling 48 East Sixtieth Street.

The Markham Realty Corporation is the buyer of the building 84 Front Street, sold last week through William A. White & Sons.

Samuel Grubstein is the buyer of the apartments 1,015, 1,019, and 1,023 Longwood Avenue, in the East Bronx.

Realty Notes.

The Association of Catholic Charities was the purchaser of the four-story plot at 217 East Fifty-seventh Street, and not the League of Catholic Women. Bryan L. Kennelly represented the buyers in the sale.

William C. Speers, for the last twelve years with the firm of Leonard J. Carpenter, is now associated with Douglas Robinson, Charles S. Brown Company.

The Joel Fowler Real Esttae Company, which for twenty years has operated in the Richmond Hill and Jamaica district, in Queens, has been dissolved by the retirement of Frederick W. Dawson. The business will be continued by Mr. Fowler.

Paul V. Shields, a member of the Naval Reserve Flying Corps, and formerly a partner of Shields Brothers, is associated with the Finlay Realty Company as Vice President.

RESULTS AT AUCTION.

By Joseph P. Day.

56th St, 6 West, s s, 150 ft w of 5th Av, 25x100, five-story dwelling; M. A. Nichols against M. P. Satterlee et al.; Platt & F., attorneys; due, $100,421.11; taxes, &c., $3,743; to the plaintiff for $75,000.

114th St, 212 East, s s, 164.8 ft e of 3d Av, 18x100.11, three-story and basement dwelling; Ethel Turnbull against Louis Kaplan et al; attorneys, Sayers Bros.; due, $7,574.49; taxes, &c., $375; to the plaintiff for $6,000.

220th St, East, n s, 130 ft w of White Plains Road, 50x114; G. A. Grove against M. A. Atkinson et al; attorney, Grant Squires; due, $2,230; taxes, &c., $38; to John Brown for $2,425.

220th St, East, n s, 80 ft w of White Plains Road, 50x114; Thomas Foy against M. A. Atkinson et al; attorney, Grant Squires; due, $2,230; taxes, &c., $38; to Jacob Hess for $2,400.

By Arthur C. Sheridan.

54th St, 426 West, s s, 325 ft w of 9th Av, 25x57.4x25.1x59.9, four-story tenement and stores; S. A. Joseph against Elizabeth Wellinghorst et al.; Wolf & K., attorneys; due, $4,299.15; taxes, &c., $160; to Harry Klein for $4,825.

REAL ESTATE TRANSFERS.

MONDAY, JAN. 6.

With name and address of purchaser and attorney. When attorney's name is omitted address party of the second part:

Manhattan.

BROOME ST, 53, s s, 50 ft w of Lewis St, 25x100; Joseph L. B. Mayer to Jennie Paley, 696 Cauldwell Av, Bronx, b. and s., all liens, June 5, 1918; attorneys, Gruenstein & Mayer, 230 Grand St $1

DE PEYSTER ST, 7, n e s, 71.11 ft e of Water St, 53.10x23.3xirregular; James M. Brennan to Julius Marqusee, at Hotel Majestic, 72d St. and Central Park West, Jan. 2; attorney, Title Guarantee and Trust Co., 176 Broadway $100

EDGECOMBE AV, w s, 749.6 ft n of 150th St, 150x100, foreclosure Dec. 18, 1918; Frederick C. Hunter, referee of Alice D. Blauvelt, Catskill, N. Y., Dec. 31; attorney, F. Foody, Jr., 2 Rector St $6,000

FORT WASHINGTON AV, n e corner of 161st St, 102.2x130.4x99.11x108.10; Mestaphen Realty Co. to Fifth Avenue Bond and Mortgage Co., 505 5th Av, mtg $193,000, all liens, Jan. 6; attorney, E. R. Mead, 30 Church St $1

FRANKFORT ST, s s, 118.1 ft w of Gold St, 59x107x46.6x111.4; Joseph F. Cullman to Berthold Levi, 22 West 75th St, and Carl Levi, 8 West 75th St, all liens, Jan. 2; attorney, Title Guarantee and Trust Co., 176 Broadway $1

ST. NICHOLAS AV, s s corner of 113th St, 76.3x55.6x65x95.5; Minnie Breuer to Adven Realty Co., 347 5th Av, mtg $47,000, Oct. 19, 1918 .... $100

ST. NICHOLAS AV, 759, w s, 20.5 ft n of 148th St, 20.5x92.5x20x96.8; Walter C. McGee to James Clarke, 171 West 94th St, mtg $63,000, Jan. 4; attorney, New York Title and Mortgage Co., 135 Broadway $100

SULLIVAN ST, 224, w s, 166 ft s of 3d St, 25x100; Sullivan St, 226, w s, 141 ft s of 3d St, 25x100; Sullivan St, 228, w s, 116 ft s of 3d St, 25x100; Gruen Holding Co. to Worcester Realty Co., 230 Grand St, Dec. 26; attorney, M. Gruenstein, 230 Grand St $1

WASHINGTON PLACE, 8, s w corner of Mercer St, 42.4x96.2; Isaac H. Clothier to Wilkinson Bros. & Co., 419 Broome St, all liens; attorney, Title Guarantee and Trust Co., 176 Broadway $100

WEST ST, 491-493, e s, 22.7 ft n of 12th St, 44.9x80; Mary Malone, individually and as executrix, et al, exrs., &c., to Samuel B. Roberts, 425 Park Av, all liens, Sept. 14; attorney, Title Guarantee and Trust Co., 176 Broadway $125

SAME PROPERTY; Samuel B. Roberts to Marion W. Malone, 19 West 75th St, mtg $21,000, all liens, Dec. 30; attorney, Title Guarantee and Trust Co., 176 Broadway $100

2D AV, e s, 98.9 ft n of 40th St, 24.8x100; Felix Lorch, individually and as executor and trustee, to Samuel Kaplan, 762 2d Av, Jan. 6; attorney, Frank M. Tichenor, 38 Park Row $100

2D AV, 987, w s, 25.4 ft n of 52d St, 25x99.11; Esther Levy et al. to Joseph, Benjamin, and Alfred Frankenthaler, 1,215 Madison Av, and another, b. and s., all liens, Jan. 20; attorney, Lawyers Title and Trust Co., 160 Broadway $100

6TH AV, 910, e s, 89.5 ft n of 51st St, 22x77.11; Edith C. Eckerson, individually and as executrix, to Frederick P. Nichols, Jr., Greenwich, Conn., and Mary E. W. Monegal, 162 South Broadway, Nyack, N. Y., executrix, mtg $18,000; attorney, Arthur Mayer, 120 Broadway $1

16TH ST, 417 and 419 West, n s, 200.3 ft w of 9th Av, 49.11x92; Jennie Intermonte to Hencken Realty Co., 233 Broadway, all liens, June 20; attorney, John H. Buckley, 233 Broadway $100

26TH ST, 303 East, n s, 70.6 ft e of 2d Av, 58.10x29.6xirregular; Beckie Sesskin to Sophia Gruenstein, 60 West 95th St, and Bernhard Mayor, 41 East 72d St; attorney, Moritz Gruenstein, 230 Grand St $1

55TH ST, n s, 100 ft e of 2d Av, 25x100.5; Emigrant Industrial Savings Bank to Thomas F. Fagan, 870 1st Av, Jan. 6; attorney, Title Guarantee and Trust Co., 176 Broadway $100

58TH ST, 362 West, s s, 80 ft e of 9th Av, 20x70.5x20x75.5; Edith C. Eckerson, individually and exetrix, to Frederick P. Nichols, Jr., Greenwich, Conn., and another, extrix, Jan. 3; attorney, Arthur Mayer, 120 Broadway $1

111TH ST, 300 East, n s, 156.3 ft e of 2d Av, 27.1x100.11, foreclosure Dec. 30, 1918; Phoenix Ingraham, referee, to L. Kracker, 226 West 142d St; attorney, Alfred Erdman, 35 Nassau St $5,000

127TH ST, 252 West, s s, 350 ft e of 8th Av, 16.8x99.11; City Real Estate Co. to Alma Wheeler, 75 Sherwood Av, Bridgeport, Conn., a. t., b. and s., Jan. 3; attorney, Title Guarantee & Trust Co., 176 Broadway $1

128TH ST, 216 East, s s, 198.9 ft e of 3d Av, 18.9x99.11; Annie A. Hays to Placide L. Francheboud, 220 East 42d St, Dec. 31; attorney, H. P. Rose Co., 7 West 45th St $100

128TH ST, s s, 217.6 ft e of 3d Av, 18.9x99.11; same to same, Dec. 31, 1918; attorney same $100

139TH ST, 221 West, n s, 477.11 ft e of 8th Av, 18.2x99.11; Clothilde Bendheim to Sadie Di Fandy, 148 West 142d St, mtg $7,500, all liens, Jan. 6; attorney, Title Guarantee and Trust Co., 176 Broadway $100

Bronx.

CENTRE ST, n e s, being Lot 10, map of Thomas Walker, 25x124.6; also Centre St, n e s, being Lots 8 and 9, same map, 50x124; Margaret Smith to Annie M. Metzler, 2,143 Mapes Av, Jan. 6; attorney, Annie M. Metzler, 2,143 Mapes Av $1

CYPRESS AV, s e corner of 139th St, 100x80; Martin Ungrich to Martin Ungrich, Inc., 57 St. Nicholas Place, mtg $12,000, June 18; attorneys, Strauss, R. & B., 141 Broadway $1

FORDHAM ROAD, s w corner of Valentine Av, 110.2x128.2x110x134.5; 2,493 Valentine Av. Co. to Olds Holding Corp., 217 B'way, mtg $184,000, Dec. 12; attorney, J. H. Zieser, 217 Broadway $100

GAINSBORG AV, n w corner of Buhre Av, 100x50; Louise Knutson to Eugene Olson, 2,239 Powell Av, mtg $1,000, Jan. 4; attorney, Title Guarantee and Trust Co., 176 Broadway $100

INTERVALE AV, w s, 65.4 ft s of Jennings St, 40x110; Mary D. Ungrich to Martin Ungrich, Inc., 57 St. Nicholas Place, mtg $25,000, June 18; attorneys, Strauss, R. & B., 141 Broadway $1

JEFFERSON PLACE, s w corner of Boston Rd, 103.7x97.6x85.11x148; William Jensen to Hobart Realties Corp., 217 Broadway, mtg $17,000, Dec. 13; attorney, J. H. Zieser, 217 Broadway $100

PLIMPTON AV, 1,350; B. & W. Building Co. to Eva Ferman, 1,061 Intervale Av, mtg $5,300, Jan. 6; attorney, A. Horowitz, 41 Park Row $100

SAME PROPERTY; Eva Ferman to Isidor Ferman, 1,061 Intervale Av, mtg $5,300, Jan. 6; same attorney $100

TINTON AV, w s, 192.7 ft s of 156th St, 25x96.5x26.1x92.6; George Ferris to Thomas J. Adams, 372 St. Ann's Av, mtg $11,500, Nov. 23, 1918; attorney, W. R. Adams, 50 Broad

UNIVERSITY AV, 1,605, n w s, 82.6x100; Benenson Realty Co. to Cherry-Scott Corp., 135 Broadway, Dec. 31, 1918; attorneys, Eisman, L., C. & L., 135 Broadway $100

VYSE AV, e s, 130 ft s of 180th St, 20x98.11; also Vyse Av, 2,118, e s, 20x98; also Vyse Av, 2,120, e s, 20x98.6; also Vyse Av, e s, 70 ft s of 181st St, 20x98.11; Arc Realty Co. to 2,116-2,122 Vyse Avenue Corp., 2,116 Vyse Av, April 3, 1917; attorney, I. W. Shamberg, 31 Liberty St $1

VYSE AV, e s, 77.9 ft n of 180th St, 43x121.2; same to 2,110 Vyse Avenue Corp., 2,110 Vyse Av, Jan. 2, 1917; same attorney $1

16TH AV, s s, being w ½ of e ½ of Lot 338, map of Wakefield; George B. Raymond to John D. Scannell, 828 East 230th St, mtg $5,300, Jan. 2; attorneys, De La Mare & M., 140 Nassau St $100

135TH ST, n s, 245 ft west of Brown Place, 25x100; August Jantzen to Anna Sinnott, 967 East 165th St; mtg $10,000, Jan. 3; attorney, Title Guarantee & Trust Co., 176 Broadway $1

136TH ST, 382 East, s s, 57.6x100; Ethel H. Henderson to George J. Palmer, (exr.,) 1,968 Richmond Turnpike, Queens, ½ part, mtg $4,000, June 30, 1918; attorneys, Hildreth & P., 220 Broadway $1

173D ST, s s, 110 ft east of Webster Av, 20x117.10; Sarah Oppenheimer to Helen Oppenheimer, 3,541 Broadway, Jan. 3; attorney, Sarah Oppenheimer, 3,544 B'way $1

227TH ST, s s, 355 ft east of White Plains Road, 25x114; Antonio Zanghi to Simone Ciullo, 146 East 129th St, Jan. 4; attorney, Title Guarantee & Trust Co., 176 B'way $100
St $1

RECORDED MORTGAGES.

With name and address of lender and lender's attorney. Interest is at 5 per cent. unless otherwise specified.

Manhattan.

DE PEYSTER ST, 71.11 ft e of Water St, 53.10 x 23.3 x irregular, Jan. 2; Julius Marqusee to J. M. and Catherine T. Brennan, 76 Pine St, 5 years; attorney, Title Guarantee and Trust Co., 176 Broadway $15,000

HUDSON ST, 575, lease, chattels, &c., P. M. Jan. 4; Frederick Werber to Adam Metz, 575 Hudson St, installments, $250 month, 6 p. c.; attorney, M. Mayer, 405 Lexington Av $5,250

STANTON ST, 112, n s, 66 ft to Essex St, 23.5x80, Jan. 1; George Dieter to Clementine Dreshfield, 54 East 59th St, 4 years, 6 p. c., prior mtg $18,000; attorney, H. C. Botty, 146 Nassau St $4,000

ST. NICHOLAS AV, 759, w s, 20.5 ft n of 148th St, 20.5x92.5x20x96.8, Jan. 4; J. Clarke to Walter C. McGee, 32 East 26th St, due and interest as bond, prior mtg $6,500; attorney, J. Rowan, 65 Wall St $3,000

2D AV, e s, 98.9 ft n of 49th St, 24.8x100, P. M. Jan. 6; Samuel Kaplan to Felix Lorch, 778 Dawson St, Bronx, exr, 6 years; attorney, Frank M. Tichenor, 38 Park Row $19,700

55TH ST, 307 East, n s, 100 ft e of 2d Av, 25x100.5, P. M. Jan. 6; Thomas F. Fagan to Title Guarantee and Trust Co., 176 Broadway, due and interest as per bond $6,000

128TH ST, 216 East, s s, 198.9 and 217.6 ft e of 3d Av, 2 lots, each 18.9x99.11, 2 P. M. mtgs, each $3,500, Dec. 31; Placide L. Francheboud to Annie A. Hays at Blue Point, L. I., due and interest as per bond; attorney, J. Brewster, 170 Broadway $7,000

139TH ST, 221 West, n s, 477.11 ft e of 8th Av, 18.2x99.11, P. M. Jan. 6; Sadie D. Tandy and Clothilde Bendheim, 41 West 75th St, due Jan. 1, 1920, 6 p. c.; attorney, Title Guarantee and Trust Co., 176 Broadway $750

Bronx.

SIMPSON ST, 1,081, leasehold; Sedge Morris Realty Co. to Morris Feldman, 1,412 Charlotte St, Dec. 30, 1918, prior mtg $30,000, given to secure deposit of $666 for performance of lease, 3 years, 4 p. c.; attorney, Morris Feldman, 1,412 Charlotte St $4,000

16TH AV, s s, being w ½ of e ½ of Lot 338, map of Wakefield; John D. Scannell to George B. Raymond, 2,832 Marion Av, prior mtg $4,000, Jan. 2, 3 years, 6 p. c.; attorneys, De La Mare & M., 140 Nassau St $1,300

138TH ST, 643-7 East, n s, 25x100; Harvill Realty Corpn. to Atlantic Finance Corp., 192 Broadway, Jan. 3, due May 15, 1919, 6 p. c.; attorneys, Gettner, S. & A., 299 Broadway $2,000

ASSIGNMENTS OF MORTGAGES.

Manhattan.

AMSTERDAM AV, 940-42; Title Guarantee and Trust Co. to N. Y. Investors' Corpn., 176 Broadway $59,000

LENOX AV, 361; Title Guarantee and Trust Co. to N. Y. Investors' Corpn., 176 Broadway; interest of $20,000

33D ST, 231-33 East; Myron S. Falk, trustee for Cecilia Einstein et al., to Dry Dock Savings Institution, 341 Bowery; attorney, Frank M. Tichenor, 38 Park Row $17,000

37TH ST, 422 West; Peoples Trust Co. to Peoples Trust Co., as sub-trustee, will George A. Powers; attorney, Warren H. Bristol, 18 Montague St, Brooklyn $5,500

71ST ST, 309 West; Title Guarantee and Trust Co. to N. Y. Investors' Corpn., 176 Broadway $10,000

106TH ST, 237 East, mtg $11,000; Barbara H. Hayman to Henrietta Froman, 3,681 Broadway; attorney, M. Britwitz, 277 Broadway $1

135TH ST, 506 West, mtg $20,000; Cherry-Scott Corpn. to Benenson Realty Co., 509 Willis Av; attorney, Title Guarantee and Trust Co., 176 Broadway $100

Bronx.

JANSEN AV, s s, 325 ft w of Wicker Place, 50x100; Robert B. Johnston, trustee, to Adirondack Trust Co., Saratoga Springs, N. Y.; attorney, Adirondack Trust Co., Saratoga Springs, N. Y. $1

WASHINGTON AV, s e corner of 181st St, 28.7x51; Charles P. Hallock to Katherine H. Loweth, 1,017 East Tremont Av; attorney, C. P. Hallock, 999 East 180th St $700

2D AV, e s, 85.6 ft s of 229th St, 28.6x105; 214th St, s s, Lot 10, map of New Village, Jerome Av, 25x100; Otto Mollenhauer and another, exrs. to Amelia Heidelberger, 1,029 East 10th St, Brooklyn; attorneys, Weissmann & H., 44 Court St, Brooklyn, 2 assignments $5,500

3D AV, n s, west, 33.4 ft of Lot 538, map of Wakefield, 33.4x114; Lot 49, map of W. F. Duncan; 215th St, n s, 200 ft e of 6th Av, 50x100, Laconia Park; Olinville Av, w s, at line between Lots 91 and 92, map of Olinville, 35x500; plot begins 399.4 ft e of 4th Av and 100 ft s of 1st Av, 50x95, to Shell St; same to Louisa C. Mollenhauer, Rosendale, N. Y.; attorney, same, 5 assignments $13,500

RECORDED LEASES.

Manhattan.

46TH ST, 33 and 35 West, eighth floor; Julia L. Allen to Alfred J. Casse & Co., on premises, 6 years, from Feb. 19; attorneys, Coleman, S. & G., 60 Wall St. $3,600 and $4,000

SAME PROPERTY, top floor and east part of penthouse on the roof; same to Dreicer & Co., 560 5th Av, 6 years, from Feb. 1, 1919; attorneys, same .... $4,000 and $4,625

Bronx.

138TH ST, 638 East, store floor, &c.; Helen Zeman to Leo Kirshbaum, 631 East 138th St, 3 years, from Oct. 1, 1916; attorney, I. Levison, 258 East 138th St $804

MECHANIC'S LIEN.

Manhattan.

116TH ST, 254 West; Abraham J. Litefsky against Mrs. J. E. Ferris, owner; P. A. Slepian, contractor $54

FOR RENT—ENTIRE BUILDING
141 TO 145 WEST 17TH ST.
45,000 SQUARE FEET.
ELEVATORS AND HEAT.
IMMEDIATE POSSESSION
At Present Occupied
By American Red Cross
SPEAR AND COMPANY, 840 BROADWAY, N.Y.C.

MORTGAGE LOANS.
MORTGAGE MONEY
ALBERT B. ASHFORTH, Inc.
Mortgage Department
14 WALL STREET
Telephone Rector 4090

REAL ESTATE.
WANTED BY
FIFTH AV. REAL ESTATE OFFICE
TWO EXPERIENCED REAL ESTATE BROKERS.
ANSWER BY LETTER,
Giving Age, Experience, and References,
BOX A. S., 94 TIMES.

BROOKLYN—FOR SALE OR TO LET.
DO YOU WANT A HOME?
Send for list of handsome 7-room Brick Houses, ready to occupy, on Brooklyn Subway, 30 minutes from Times Square; easy terms. Few for rent.
Silsby, 217 Broadway, N. Y. Barclay 4585.

QUEENS—FOR SALE OR TO LET.
Forest Hills Gardens
15 Minutes from Penna. Station.
Houses and Villa Plots For Sale.
SAGE FOUNDATION HOMES CO.,
47 W. 34th St., or Forest Hills, L. I.

WESTCHESTER—FOR SALE OR TO LET.
SPECIALISTS IN
WESTCHESTER AND NEARBY CONNECTICUT
PROPERTIES. INSURANCE.
Fish & Marvin 527 5th Av.

ALONG THE SOUND
Westchester County and Connecticut.
Chas. Field Griffen & Co.,
11 East 42d St. Murray Hill—6441.

LONG ISLAND—FOR SALE OR TO LET.
INVESTIGATE THIS BARGAIN.
Charming home on Huntington Bay; 10 rooms, 3 baths, hot water heat, 2-car garage, garden, shade trees, flowers; house practically new, in perfect order; bathing, golf, tennis; will be rented for Summer completely furnished, with option to purchase; particulars and photos from
THEODORE S. HALL,
47 WEST 34TH ST., N. Y.

NEW JERSEY—FOR SALE OR TO LET.
NOW IS THE TIME TO BUY HOMES
$500 CASH.
Balance monthly payments less than rent, buys beautiful new suburban home, 40 minutes from New York; 8c commutation; on plot 40x120; six rooms and bath, finished with hardwood trim, mahogany doors, white enameled woodwork; beautifully decorated; up-to-date fixtures; large porch; streets paved, sewers, gas, and electricity; plenty of space for a garage and a garden; 70 trains daily.
PRICE $4,500
AMERICAN HOME BUILDERS,
26 Cortlandt St. Phone Cortlandt 984.

TO LET FOR BUSINESS.
LOFTS
FLOORS
OFFICES
BASEMENTS
COLUMBUS CIRCLE
1845-1847 BROADWAY, NEAR 60TH ST.
Elevators, steam heat, hot water, etc; moderate rent.
L. MILLER & SONS, 154 Nassau St. Tel. Beekman 4334

APARTMENTS TO LET—Unfurnished.
MANHATTAN—West Side.
CATHEDRAL COURT
541 WEST 113TH ST. Near B'way.
HIGH CLASS ELEVATOR APARTMENTS.
One Left, 8 ROOMS, 2 Baths, $1,500
Apply Premises or
A. BRANDSTEIN, 74 Broadway.

Corner Apartment,
7 large outside rooms, 2 baths;
South and west exposure;
high class fireproof apartment house.
360 RIVERSIDE DRIVE, cor. 108th St.
Rent $2,300.
Ready for immediate occupancy.
SLAWSON & HOBBS, 162 West 72d St.

HOUSES FOR SALE OR TO LET.

Forty-five cents an agate line.

Manhattan.

Exceptionally high-class one-tenant proposition; GUARANTEED 10% NET INVESTMENT; new building; good location; 10-year lease; price $52,000; mtg. $25,000; equity $27,000. O 72 Times.

Private house for sale, five stories, 15 rooms, 4 baths; excellent condition; refined location; valuable leasehold. Owner, W. 51st St.

Three story; 80's; near Drive; electricity; unfurnished; 2 baths. Houghton, Col. 280.

Brooklyn.

Real bargain; Park Slope, Brooklyn; 11 rooms; suitable for rooming house or convertible into two or three families; assessed $9,000; sell $7,500. B 547 Times Downtown.

Long Island.

Kew Gardens House, 12 rooms, 3 baths, 2 open fireplaces; every convenience; on beautiful corner plot. Horace G. Knowles, 52 Vanderbilt Av., N. Y.

New Jersey.

BUSINESS REASONS make it possible for you to buy for only $6,500 my cozy little home, for a little cash payment, balance monthly, no more than rent; it has 7 rooms, tiled bath; a very large plot, with fine old shade trees, beautiful lawn; open fireplaces; inclosed porch; parquet floors; surrounded by fine, refined neighbors in a highly restricted section; every city improvement, combined with advantages of the country; 45 minutes on D., L. & W. R. R. For pictures and details write J. J. H., P. O. Box 529, City Hall Station, New York City.

OWNER GOING TO ENGLAND for business must sell at sacrifice five-room house, completely furnished; tiled bath, hot-air heat, gas, electricity; on top of hill; River Edge Heights, N. J. Paul Delmont, Room 178, 50 Church St., N. Y. City.

MORTGAGE LOANS.

Fifty cents an agate line.

Desire to purchase good first mortgages; any amount; must stand rigid investigation. Address "Discount," H 540 Times Downtown.

Will purchase good second mortgages. Write Room 204, 66 Broadway.

REAL ESTATE.

Manhattan—For Sale or To Let.

Fine plot, 28th St., near 7th Av., 50x100; unrestricted; subway station at corner; might consider exchange with cash. M. Cohn & Co., 200 Broadway.

Westchester—For Sale or To Let.

WESTCHESTER COUNTY PROPERTIES.
GEORGE HOWE,
527 5th Av., New York.

Long Island—For Sale or To Let.

Port Washington Estates, on Manhasset Bay; all improvements; fine trees; plots 100x150; price $2,000 up. Horace G. Knowles, 52 Vanderbilt Av., New York.

Real Estate for Exchange.

WANTED—Immediately, address of Jacob Casey or Mr. Nauheimer, realty broker of New York City; important. H. Hotaling, 2,117 5th Av., New York City.

Real Estate Wanted.

Have $25,000 for investment Manhattan property; principals only. H 539 Times Downtown.

TO LET FOR BUSINESS.

Forty-five cents an agate line.

100,000 FEET FLOOR SPACE.
OFFICES, LOFTS, LIGHT MANUFACTURING.
VICINITY BROADWAY, CANAL ST.
SUPERIOR FIREPROOF CONSTRUCTION.
UNEQUALED TRANSIT FACILITIES.
L 422 TIMES DOWNTOWN.

LESSEES!—Chance to make $50,000 yearly; marvelous opportunity; magnificent modern building; elegant location; heart and centre city; showing wonderful profits for lessees; chance of lifetime. Edward Browning, 110 West 40th St.

Splendid opportunity; factory, equipped with 180 sewing machines, single and double needles; desirably situated in Newark, where help, particularly female help, is easily obtained; for sale cheap. Address S. E., 810 Broad St., Newark, N. J.

57th St., 29 West. (Near 5th Av.)—Beautifully decorated parlor floor; suitable for studios, high-class business or doctor's office; rent as whole or in part. Phone Circle 1871.

Loft.—23,000 square feet; 7th Av. and 37th St.; second floor, two-story building; heat, elevator, all north light, skylights; will divide. Apply Fox Co., 14 West 40th St.

133 WEST 72D ST.
MODERN BUILDING SUITABLE FOR PHYSICIANS AND DENTISTS.
SINGLE AND DOUBLE SUITES.

Office, furnished; service, phone, light; good location; suitable showroom, advertising; immediate possession. 116 West 32d St. Tobey.

Studio, artistically decorated, for artist, illustrator, decorator, &c.; telephone and other privileges; worth seeing; reasonable rent. O 83 Times.

Garage for rent; 52.6x100; six stories; nearly new; every modern convenience; 18-year lease; capacity 150 cars. Cushman & Wakefield, Inc., 50 East 42d St., city.

Small suite, elegant location; opposite City Hall, sublet $50 rental; also offer furniture for sale. Room 814, 253 Broadway.

ARCHITECT HAS ATTRACTIVE SPACE TO SUBLET; GRAND CENTRAL NEIGHBORHOOD; MODERATE. L 394 TIMES.

Business space, all purposes, lofts, stores, buildings; large, small; tell me your needs. Eph. Buchwald, 113 East 129th.

Rent store and two floors, 1,687 Broadway, corner 53d; suitable for dress or millinery shop. Inquire 221 West 53d St. Pacific.

Tearoom or high-class shop; 29 West 57th, near 5th Av. Phone Circle 1871.

Large store; any business; new, attractive building; large window. 67 West 90th St.

Furnished offices and desk room; service, mailing privileges. Suite 308, 51 East 42d.

To Sublet—Fine light office; reasonable. 103 Park Av. 7528 Murray Hill.

Offices, $20 to $100; 30-story building. 110 West 40th St., Room 1208.

Light store, $100; 5th Av. and 16th. Spencer, 5 West 16th. Chelsea 3106.

7 East 42d.—Desirable tenant can rent part light office; service. Room 613.

Wanted for Business Purposes.

Wanted in Manhattan for printing business, about 7,000 square feet, including basement; occupancy March or April; write full particulars. Mr. Wilcox, Box 624, City Hall Station.

One light loft, 2,500-3,000 square feet; woodworking; with or without power; Manhattan or Bronx. Write Box 43, 1,515 3d Av.

Warehouse and office space wanted with good delivery conveniences; will pay $20 to $25 per month. L 550 Times Downtown.

Garage wanted, to lease; below 59th St.; state terms, &c. O 88 Times.

APARTMENTS TO LET.

Forty-five cents an agate line.

Furnished—East Side.

5TH AV., 615.—Buckingham Hotel Service. Front two rooms, newly, exquisitely furnished.

76TH, 136 EAST.—For 3 or 4 months; attractively furnished three rooms and bath; new Steinway grand; suitable for couple; one block from subway; available Jan. 14. MARSH, Tel. Rhinelander 540.

ALL DESIRABLE FURNISHED APARTMENTS, PARK AV. SECTION. HERBERT GULICK CO., INC., 402 MADISON AV.

APARTMENTS OF QUALITY.
East, West Side; Long, Short Leases.
APARTMENT RENTING CO.,
170 West 72d St. Phone Columbus 1277.

APARTMENTS, handsomely furnished, east, west side; choice buildings; long, short leases. Clark Realty, 347 Madison Av. Vanderbilt 1450.

ATTENTION! — APARTMENTS, furnished, two and three rooms and bath, $17.50 weekly and up; full hotel service; one block from subway. HOTEL ST. LOUIS, 34 East 32d St. HOTEL BENTON, 35 East 27th St.

PARK AV., 815.—8 rooms attractively furnished; will rent for one year. Apply Superintendent, on premises.

PLAZA SECTION.—7 rooms, 3 baths, exquisitely furnished; season, year. Columbus 3974.

Furnished—West Side.

40S, EAST.—Handsomely furnished apartment, two rooms, kitchen, bath; all light; $145 month. Elberson, 25 West 42d St.

42D ST., 228 WEST.—Luxuriously furnished parlor, bedroom and bath; $25 per week; free hotel service.

45TH, 341 WEST.—New elevator building; cleanliness; furnishings unequaled; 1-2-3 rooms, bath, shower; tiled kitchens, kitchenette; no questionable applicants; highest references; $55-$100 monthly. Tel. Bryant 6255.

56TH, 208 WEST, (Thorndyke Apt Hotel.)—Attractive suites, two rooms and bath; fine hotel service; low weekly, monthly rates.

67TH, 1 WEST, (Apt. 60.)—Duplex studio, bedroom, kitchenette, bath; $200. Manager Hotel des Artistes.

APARTMENTS TO LET.

Forty-five cents an agate line.

Furnished—West Side.

69TH, 50 WEST.—Two rooms, kitchenette, with bath, completely furnished; electricity; southern exposure.

70S, (West.)—Four-room apartment, handsomely furnished; $215 monthly. Columbus 3281.

71ST ST., 346 WEST.—Large double room and bath; southern exposure; overlooking Hudson; exceptional, private apartment; 7th floor east.

71ST ST., 31 WEST.—Furnished apartment two rooms, bath; linen, maid service; elevator; $85 month. Kaplan.

74TH, 103 WEST.—Beautiful suite, nicely furnished; good steam heat; moderate price; conveniences.

77TH ST., 50 WEST.—Four room and bath apartment, furnished, to sublet for nine months; ready for immediate possession. Apply Manhattan Square Hotel, Apartment 96.

78TH, 205 WEST.—Large suite of bedroom and kitchen; attractive, comfortable, warm, clean, high-class house; $55 monthly.

80S, WEST.—New building, 6 rooms, 2 baths, newly furnished. Columbus 3974.

86TH, 330 WEST.—Front three rooms, kitchenette; charmingly furnished; terms. Columbus 3974.

86TH, 330 WEST.—Charming 3-room apartment; kitchenette; fine maid service; light; long, short lease. Clark. Schuyler 3354.

90TH, 27 WEST.—Two beautiful large rooms with dressing room and bath.

98TH ST., 307-311 WEST.—Hotel Schuyler Arms; subway to 96th, two blocks up and one block west; leases are not required, but references are; newly furnished suites of two, three, four, five, and six rooms, from $75 to $180 a month, with or without kitchens; maid service, gas, electricity, kitchen equipment, &c., included; in the heart of the best residential section of New York City; restaurant of quality.

103D ST., 250 WEST.—One-room apartment, with bath. Alexandria Hotel. Phone Riverside 10421, Apartment 3D.

104TH, 304 WEST.—2 rooms and bath, elegantly furnished; electric light; $75 per month. Apply Leon Sobel, 215 Manhattan Av. Academy 1647.

118TH, Near Broadway.—High-class apartments of 2 rooms and bath; dining in building. R. A. McEntee, 544 West 118th. Telephone Cathedral 7715.

143D, 619 WEST.—4 rooms, all improvements; private family. Apt. 19.

APARTMENT SEEKING SIMPLIFIED.
Choice furnished apartments, east, west sides; season, year. Wickliffe Gray, Apartment Specialist, 269 West 73d. Col. 3974.

APARTMENT HUNTING UNNECESSARY.—Personally inspected. Consult Mrs. Dingleman, Renting Specialist, 154 W. 72d. Col. 846.

Beautifully furnished, 9 rooms, 3 baths, near West End Av.; possession at once; short lease. Miller, 162 West 50th. Circle 3067.

Beautifully furnished three-room, bath apartment; immediate possession. 8968 Riverside, Apartment A1.

CHOICE FURNISHED APARTMENTS.
E. K. Van Winkle, 156 W. 72d. Col. 1077.

HIGH-CLASS FURNISHED APARTMENTS for rent. Call for particulars.
SLAWSON & HOBBS. 162 WEST 72D ST

I WISH to sublet part of my beautiful apartment in the fashionable west side district; only people of means considered; highest references exchanged. Phone 4093 Riverside. Apt. 3E.

MORNINGSIDE DRIVE, 50, (116th,) Apt. 44.—Attractively furnished six-room apartment; overlooking park.

RIVERSIDE, (135th.)—Comfortably furnished four-room elevator apartment, sublease until April 1. Call Morningside 5060, Apt. 25, for appointment.

RIVERSIDE DRIVE, 528.—Attractively furnished 6-room apt.; linen, silver. Apt. 14.

THE REGAL APARTMENTS,
55th St. & 7th Ave. New fireproof apartment house; elaborately furnished suites of 1 room and bath, $75 to $80; 2 rooms, bath, $100 to $150. Every modern improvement, including maid and valet service. Reduction on unfurnished apartments. Ownership management.

WEST END AV., 925.—TEN ROOMS, THREE BATHS, SPLENDIDLY FURNISHED, $500 MONTHLY. TELEPHONE ACADEMY 2325.

WEST END.—8 rooms, 3 baths, handsome, artistic furnishings; terms. Columbus 3974.

Furnished—Brooklyn.

BUTLER PL., 20.—Four rooms, neatly furnished, up-to-date apartment; rent $80. Inquire Superintendent.

Unfurnished—East Side.

8TH ST., (5th Av.)—Apartment, (floor,) four large rooms, kitchenette, bath; all light; $150. Elberson, 25 West 42d St.

34TH ST., 113 EAST, entire floor,
3 rooms and bath; rent $75.
Folsom Bros., Inc., 127 East 34th.

Unfurnished—West Side.

9TH, 31 WEST.—Two rooms and bath; Feb. 1; telephone between 10 and 11 for appointment. Stuyv. 3247.

50TH, 3 WEST.—High-class apartments of 1, 2, 3 rooms, with bath and kitchenette; also an unusual bungalow apartment, constructed on roof, with sleeping porch and roof garden; now ready for occupancy. Renting office on premises.

50TH ST., 17 WEST.—Studio apartment, skylight, two rooms, bath, open fireplace; new building. Apply premises.

56TH, 327 WEST.—Two, four, seven large, light rooms; elevator; $720 up.

57TH ST., 200 WEST, COR. 74TH AV.
New 14-Story Rodin Studio Apartment Bldg.,
Two-room Duplex Apartment..........$2,000
Six-room Housekeeping Apartment.... 3,000
Eight-room Duplex Apartment........ 4,300
Apply to Resident Manager. Tel. Circle 3560.

57TH, 29 WEST.—1 and 2 room apartments and studios; also beautifully decorated parlor floor and basement. Phone Circle 1871.

67TH, 2 WEST.—Exceptionally large, beautiful studio apartment; kitchenette; new building. Apartment 4G.

100TH, 300 WEST.—7 rooms, 2 baths, river view, all outside; completely redecorated; rental $2,000. Phone Academy 1500.

2,128 BROADWAY,
Four rooms and bath; front, first.
Maid service; references required.

TWO ROOMS.
Bath and Kitchenette,
ready for occupancy,
$85 to $91.
Rep. on premises daily and Sunday.
137 WEST 74TH ST.

Unfurnished—Brooklyn.

PRESIDENT ST., 230.—Five rooms, bath, steam, hot water. $37.50. Manning.

APARTMENTS WANTED.

Forty-five cents an agate line.

Furnished.

BUSINESS WOMAN WANTS TO SHARE APARTMENT WITH LADY; ALREADY FURNISHED; MOST ACCESSIBLE TO L, SUBWAY, OR BUS, 110TH ST. WEST; REFERENCES EXCHANGED; INTERVIEW. B 179 TIMES.

BUSINESS WOMAN WANTS SMALL FURNISHED APARTMENT, DOWNTOWN, OR WILL SHARE ONE WITH ANOTHER WOMAN. A 376 TIMES.

Wanted—A family of four adults desire immediate possession of furnished apartment of seven rooms, preferably two baths, for two and a half or three months, west side, above 125th Street. Address A 333 Times.

High-class furnished apartment, 7 to 9 rooms, 3 baths; preference Riverside Drive or West End Av., between 72d and 100th Sts.; will take 6 months' lease. Address C. B., 1 Wall St.

Family, three adults, want three rooms, bath, kitchenette; three months, Feb. 1; location Central Park West or Morningside Drive; best references furnished. W 20 Times.

This is your opportunity to rent furnished 4-5 room apartment reasonable upper west side to responsible couple; references; best care guaranteed. A 358 Times.

Naval officer and wife wish to rent furnished apartment of three or four rooms and bath; references exchanged. Address Room 712, Hotel Robert Fulton.

Wanted—Small, completely furnished apartment, including kitchenette and bath, below 72d St.; give full particulars and price. B 234 Times.

RESPONSIBLE CLIENT wanting furnished apartment east, west side, 3 to 9 months rentals, $150 to $500 monthly. CLARK REALTY, 347 Madison Av. Vanderbilt 1450.

APARTMENTS WANTED, FURNISHED.—Select clientele waiting. Mrs. Dingleman, Renting Specialist, 154 West 72d. Col. 836.

Well furnished 2 or 3 room apartment wanted immediately; will sublet; state rental. Captain Dittrich, San Remo Hotel.

Furnished 3 rooms, kitchenette, in good locality, near park, on west side; state if maid service. B 232 Times.

Wanted—Small furnished apartment for a few months, by responsible young couple. Address Lieut. Mann, 70 West 46th St.

Furnished apartments wanted for our clients. Send particulars to Slawson & Hobbs, 162 West 72d St.

Wish to sublet apartment four, five sunny rooms, well furnished, overlooking Hudson River above 160th; references. Circle 3817.

A small apartment 4 months; couple; $60 month. Phone 513 Academy.

Three or four room apartment, east side; desirable location; $50. O 92 Times.

BY family adults, apartment 7, 8 rooms, handsomely furnished. Tel. Columbus 836.

FURNISHED ROOMS.

Thirty-five cents an agate line.

East Side.

19TH, 111 EAST, (Gramercy.)—Very large, handsome room, bath; electricity; private family.

61ST, 30 EAST.—Rooms, single or en suite; electricity, water, heat; permanent; gentlemen.

LEXINGTON AV., (Near 86th Subway.)—Large, small rooms, bath, well heated, breakfast, light housekeeping; references. Phone 7135 Lenox.

THE HOTEL BELMORE,
northeast corner 25th St. and Lexington Av., two blocks from subway station; special permanent weekly rates, $7 week and up. Madison Square 501.

West Side.

4TH, 294 WEST, (Greenwich Village.)—Clean, comforable room; steam heat and improvements.

9TH, 11 WEST.—Large rooms with private bath; steam; electricity; references.

50S, WEST.—Handsomely furnished elevator apartment, six rooms, bath; high-class house; $165 month. Elberson, 25 W. 42d.

55TH, 361 WEST.—Well-kept room; southern exposure; running water; $6; reference.

40 WEST 58TH ST.
Two-room suite attractively furnished.
Also small single rooms.

70TH, 40 WEST. — LUXURIOUSLY FURNISHED FRONT PARLOR AND BEDROOM; ELECTRICITY; REASONABLE.

70S, WEST.—Handsomely furnished apartment, seven rooms, two baths; grand piano; $200 month. Elberson, 25 West 42d.

73D, 140 WEST.—LARGE, BEAUTIFULLY FURNISHED DOUBLE ROOM; SOUTHERN EXPOSURE; ELECTRICITY; REASONABLE.

75TH, 159 WEST.—Attractively furnished, single or en suite; electricity; private or adjoining bath; gentleman.

75TH, 54 WEST.—Beautiful room, private bath; electricity; in refined residence.

75TH, 259 WEST.—Furnished suite, private bath; also rooms for gentlemen.

76TH, 116 WEST.—Newly furnished house, electricity, room, private bath, telephone; $14.

76TH, 133 WEST. — Large, sunny, warm front room; private bath; electricity; hot water.

76TH, 45 WEST. — Comfortably furnished rooms; private bath; en suite or separate.

79TH, 177 WEST.—Sunny suite, facing street; use kitchen; gentlemen, couple. Schultz.

76TH, 119 WEST.—Very attractive large room, private bath.

77TH, 314 WEST.—Large front room, with private bath, electricity; medium room adjoining bath, exclusive house; reference; near subway.

78TH, 214 WEST. — Rear parlor; private bath; front room, twin beds; gentlemen only.

78TH, 122 WEST.—Nicely furnished parlor floor; private bath; piano; will divide.

78TH, 303 WEST.—Attractive large rooms, $9; baths; private house; references.

79TH, 212 WEST.—Large room; all conveniences; gentleman preferred; private house.

80S, WEST.—Handsomely furnished apartment, five rooms, bath; all light; $175 month. Elberson, 25 West 42d St.

81ST, 27 WEST.—Overlooking parks; near subway, elevated; four windows; porch; southern exposure; steam heat; private bath; electricity; maid service; breakfast; exceptional private home.

82D, 33 WEST.—Back parlor, beautifully furnished; separate beds; gentlemen preferred; references.

82D, 155 WEST.—Beautiful, large, sunny front room; electricity; telephone.

84TH, 301 WEST.—Large, beautifully furnished rooms for rent in high-class private house.

85TH, 300 WEST.—First-class rooms, service, location; business men or women.

86TH, 140 WEST.—For bachelors, unusually well furnished rooms, near subway and elevated.

90TH, 27 WEST.—Room with private bath; also connected room; steam, electricity.

92D, 30 WEST.—Suite, two rooms; elegantly furnished; kitchenette, electric light, telephone.

93D, 253 WEST.—Highly desirable rooms, for refined people.

93D, 115 WEST.—Large front room, southern exposure, alcove, running water.

94TH, 122 WEST.—Comfortable, warm suite; private apartment; gentleman. 3729 Riverside. Wilson.

99TH, 306 WEST, (near Broadway.)—Large, comfortable front room; high-class apartment; private family; references. Apartment 5 West.

100TH, 253 WEST.—Attractive, newly furnished double room, adjoining bath; American home.

109TH, 312 WEST, (near Subway.)—Attractive outside room; also one with running water.

110th, (Broadway.)—Superior home accommodations for 1 or 2 gentlemen. Cathedral 9088.

110TH ST., 509 WEST.—Beautifully furnished room. Apartment 1A.

112TH, 542 WEST, (Apartment 4-B.)—Large, attractive, well-furnished, sunny; gentlemen. Cathedral 3724.

113TH, 541 WEST.—Desirable sunny homelike room; one smaller; gentlemen. Apt. 3.

114TH ST., 609 WEST.—Ideal room for college girl or business woman; elevator; $6; references required. Apt. 25, Morningside 7814.

120TH, 423 WEST.—Large room, double bed; $10 weekly. Apt. 93.

157TH, 547 WEST, (Apt. 41.)—Clean, homelike single room; references. Audubon 2028.

CONVENT AV., 825, (West 143d St.)—Large, light, well-furnished rooms; owner's private residence. Phone Audubon 3526.

RIVERSIDE DRIVE, 38.—Handsomely furnished, single or en suite, with private baths, showers, electric lights, steam heat; moderate.

ROOM in high-class elevator apartment; southern exposure; no other roomers; all-night service; in the West 50's; references. H. S., 34 Times.

UNFURNISHED ROOMS.

Thirty-five cents an agate line.

87TH ST., 153 WEST.—First floor, private residence.

ROOMS WANTED.

Thirty-five cents an agate line.

Furnished.

New York business man, Christian, widower, wants pleasant, large room, bath, breakfast; phone; no children; convenient transportation; reasonable; permanent; give price, full details. S 57 Times.

Refined gentleman wants large room, meals, with respectable family or first-class boarding house; references essential; permanent; west side, between 42d and 96th St. A 299 Times.

Married couple desire furnished 3 or 4 rooms, bath, kitchen or kitchenette, near Columbia University; $50 to $55; possession early January. Reply Z 204 Times Annex.

Refined, congenial young business woman would like to share small apartment with another congenial woman. L 549 Times Downtown.

French officer wants nice, furnished sunny room, with private bath, in modern apartment house, between 70th and 110th Sts., west side; write particulars. A 351 Times.

Gentleman desires comfortable room, Greenwich Village or Washington Square section. S 783 Times Downtown.

Permanent man wants room, with bath, near Union Square; scrupulously clean; state price. Box D. X., 104 East 14th.

Business woman wants room and bath, between 42d and 59th Sts.; must be modern and quiet. A 377 Times.

Below 70th St., 2 rooms and bath, electricity. Address F. C. Minor, Room 211, 347 Madison Av.

Music student, board optional; use of piano for practice; reasonable. Z 203 Times Annex.

BOARDERS WANTED.

Thirty-five cents an agate line.

West Side.

54TH, 54 WEST.—Large rooms, private bath; southern exposure; references.

58TH, 37 WEST.—Attractive small rooms; running water; excellent table; convenient location.

58TH, 44 WEST.—Elegant large rooms, private baths, steam heat; table and service of highest excellence.

72D ST., 318 WEST.
Select house; large, bright room; southern exposure; private bathroom; good table.

73D, 302 WEST.—Double front and small room; excellent cooking; near subway.

78TH ST., 256 WEST.—An unusual house for unusual people; usual prices; 1 single, 1 double; electricity; running water.

79TH, 114-132 WEST, (Wide, Parked Street.)—Unusual and attractive; large parlors; tearoom and lounge; steam heat; booklet.

82D, 124 WEST, (Graycourt.)—Attractive, modern; steam heat; references; table guests; booklet.

85TH, 130 WEST.—Double room; all accommodations; good home cooking; table guests; references.

99TH, (RIVERSIDE.) — EXCEPTIONAL HOME WITH REFINED JEWISH FAMILY FOR GENTLEMAN. S 38 TIMES.

107TH, 322 WEST, (Riverside, Broadway.)—Luxurious private residence, 3 spacious rooms, bath; single room; exceptional table; moderate.

BOARDERS WANTED.

Thirty-five cents an agate line.

West Side.

120TH ST., 116 WEST.—Single room, boarding house; Jewish table. Brody, Morningside 2123.

130TH ST., 247 WEST.—Large, light rooms, all conveniences; kosher table board. Morningside 4011.

RIVERSIDE DRIVE, 320, (Cor. 104th St.)—Every room, bath and telephone; elevator; southern exposure; hotel service; refined Hebrew social surroundings; table the very best.

THE EVELYN LODGE.
Charming Winter House of High Standard;
20 Minutes Downtown N. Y. Fare 5c.
50 Lovely Rooms; Excellent Chef and Service.
Social Parlors; Comforts; Cleanliness.
Weekly, $14-$20 Per Adult, With Meals.
10 Years Under One Management.
71 CENTRAL AV., ST. GEORGE, S. I.

WEST END AV., 301, (74th.)—Large double room; private bath; meals; one flight; singles, facing park; electricity; all conveniences.

WEST END AV., 315.—Private family; beautiful room, bath; unexcelled table; gentlemen.

BOARD WANTED.

Thirty-five cents an agate line.

Two partly furnished rooms, heated, and two meals per day, near Grand Central or 125th St. station; state particulars. O 98 Times.

Refined young business woman wants room, board, private family, American; steam heat and electricity desired, west side. S 59 Times.

Would some one having cheerful, comfortable home take an old lady to board? East side; references. Tel. 7189 Plaza.

Jewish young man desires real comfortable home with refined family. F 254 Times Downtown.

Young Christian Science gentleman desires board with private family; $15. W 623 Times Downtown.

Unfurnished large room in boarding house, woman going to business and school child; running water. Z 220 Times Annex.

A Jewish young man of 18 desires home with refined family; will pay from $12-$15; best references. H 543 Times Downtown.

Two young gentlemen desire board in private family; state terms. O 89 Times.

COUNTRY BOARD.

Forty-five cents an agate line.

Westchester County.

Mountain House, Valhalla, Westchester Co., N. Y.—City comforts; country sports; private bath; 45 minutes from 42d St.; $11 and up; capacity 150. Phone 1165, White Plains.

Refined home, elderly people, chronic invalid, moderate terms. 574 Palisade Av., Yonkers.

SITUATIONS WANTED—Female.

Thirty cents an agate line.

ASSISTANT BOOKKEEPER, ledger clerk; thoroughly experienced; knowledge stenography, typewriting; $18. A 361 Times.

ASSISTANT BOOKKEEPER-TYPIST; $12 to start; reference. L 548 Times Downtown.

BOOKKEEPER, confidential clerk, experienced, take complete charge, controlling accounts, monthly trial balance, seeks position where faithfulness, brains will be appreciated; $22. L 465 Times Downtown.

BOOKKEEPER-TYPIST.—Thoroughly experienced; high school graduate; conversant double entry system, control accounts, monthly balances; highest credentials; salary $22. H 522 Times Downtown.

BOOKKEEPER, stenographer, and secretary, 30,) experienced; 15 years one firm; initiative, controlling, cost accounting; references. A 363 Times.

BOOKKEEPER.—Six years' experience trial balance, controlling accounts, &c.; capable of handling all office details. A 364 Times.

BOOKKEEPER. — Thoroughly dependable; possesses initiative; efficient, accurate; requires no supervision. L 555 Times Downtown.

BOOKKEEPER-STENOGRAPHER. — Several years' experience; high school graduate; accurate, neat, trustworthy; $20. Winnie Elias, 191 McKibben St., Brooklyn.

BOOKKEEPER - STENOGRAPHER. — Full charge, controlling accounts, trial balance, financial statements; highest credentials. F. G., 895 Lafayette Av., Brooklyn.

BOOKKEEPER. — Stenographer, competent both; collection correspondent; full charge; conscientious; $30. A 1063 Times Harlem.

BOOKKEEPER.—Typist; double entry, trial balance; several years' experience; conscientious. K 200 Times Bronx.

BOOKKEEPER.—A1, experienced managed, statements, trial balance; $25. Kent, 177 West 79th St.

BOOKKEEPER'S ASSISTANT, 2 years' experience; high school education; willing, ambitious. H 517 Times Downtown.

BOOKKEEPER. — Experienced; typist; controlling accounts; salary $20. S. Schachter, 66 Rivington St.

BOOKKEEPER. — Thoroughly experienced; controlling accounts, trial balances; references; $22-$25. A 329 Times.

BOOKKEEPER'S ASSISTANT. — Knowledge of typewriting; experienced; salary $16. B 566 Times Downtown.

BOOKKEEPER, expert systematizer; full charge; several years' experience; salary $30. W 18 Times.

BOOKKEEPER and Typist.—Thoroughly experienced; full charge; excellent references. S 734 Times Downtown.

BOOKKEEPER ASSISTANT, 3 years' experience; trial balance, accurate, payroll; $18. L 545 Times Downtown.

BOOKKEEPER, seven years' practical experience; reference former employer; $20. H 533 Times Downtown.

BOOKKEEPER.—Double entry; five years' experience trial balance. A. L., 205 Times Downtown.

BOOKKEEPER, four years' experience, seeks position with reliable concern. A 334 Times.

CLERK.—College graduate, employed by Government as statistical clerk, now seeks position; good at figures. A 1067 Times Harlem.

CLERK, thoroughly experienced as file clerk, wishes position. A 380 Times.

COMPANION.—English lady, highly recommended, wishing to return to England, would give her services as companion to lady, governess or nurse, in return for all expenses across. Miss Maud Hall, 334 Elm Av., Montreal.

COMPANION, visiting, American born, refined married lady, educated abroad, wishes position; can take care of semi-invalid; cheerful, capable; good salary; references. Write O 76 Times.

COMPANION.—Young lady, college graduate, engaged office daytime, would like position as companion to lady evenings. W 388 Times.

COOK.—Competent French cook wishes position in private family, city or country; references. A 373 Times.

DIETITIAN-HOUSEKEEPER. — Woman of refinement, conscientious worker, experienced in managing large dietary department, wishes position in a school, hospital, hotel or institution; has passed New York State Civil Service examination for steward, matron, and dietitian. M 420 Times Brooklyn.

DIRECTOR OF PUBLICITY.
American; 25; best references; editor of plant organ and director of publicity in one of the largest munitions plants in the world; practical newspaper experience before taking up present work; qualified to handle same line of work in another factory or industrial plant; successful in handling great numbers of people. Address N. T., 810 Broad St., Newark, N. J.

DRESSMAKER.—All kinds work; children's clothes; references; $3 day. Telephone 6923 Riverside.

FILE CLERK, assist bookkeeper, general office work. Marion Carr, 166 State St., Brooklyn.

HIGH SCHOOL GRADUATE, (17,) knowledge stenography and typewriting, desires position. M Sweney, 437 West 124th St.

HOUSEKEEPER.—Young woman desires position where five-year-old boy can stay with his mother; references. Honjen, 78 Putnam Av., Brooklyn.

HOUSEKEEPER'S position wanted by a competent, trustworthy person, 43, in refined surroundings. For particulars telephone Union 4684.

HOUSEKEEPER.—A refined lady from the South wishes a position as housekeeper in a refined home. Miss Hoff, 572 West 141st St., Apt. 7.

HOUSEKEEPER. — Gentlewoman; managing housekeeper; capable taking entire charge of children; city references. S 36 Times.

LADY of refinement, excellent executive ability, experienced in managing, desires to connect with firm of legitimate business; kindly grant interview. O 66 Times.

LADY'S MAID.—Experienced girl, position lady's maid, care gentleman's apartment; excellent seamstress. Audubon 1210.

LAUNDRESS, first class; open air drying. Write or call, 69 West 99th. Haynes.

MASSEUSE, licensed, hospital training, desires patients. Houseman, Cathedral Plaza, 101 West 109th St. Apt. 208.

MASSEUSE, licensed, desires patients; latest methods. La Rue, 17 South St., Newark, N. J.

NURSE, woman, refined, employed during day, would care for children four nights a week in exchange for room; excellent references. Mrs. Kirk, Cathedral 7240; phone before 10.

NURSE wishes to go South or West with patient. W 53 Times.

OFFICE ASSISTANT, knowledge of bookkeeping, stenography, general office routine, refined, willing, desires position. O 62 Times.

SITUATIONS WANTED—Female.

Thirty cents an agate line.

OFFICE ASSISTANT and Typist familiar with office work. F 257 Times Downtown.

PLUG SWITCHBOARD OPERATOR, Christian girl, desires position; filing experience. H 518 Times Downtown.

SEAMSTRESS and dressmaker wishes work by the day; would also take care of lady's wardrobe. Vincent, 72 East 55th.

SECRETARY with high intelligence, education, and five years' practical experience desires position with very busy executive; secretaryship wanted means usefulness, initiative, and responsible duties; salary, $35. O 99 Times.

SECRETARY-STENOGRAPHER, bookkeeper, wishes position with reliable firm, preferably downtown; $28; references. Advertiser, 2,096 Washington Av.

SECRETARY.—Thorough bookkeeper, excellent stenographer, correspondent; adaptability, initiative; credentials; $30. A 1064 Times Harlem.

SECRETARY, Christian, age 24, five years' experience, excellent references. St. Nicholas 2309, between 9 and 11 A. M., or 2 and 4 P. M.

SECRETARY - STENOGRAPHER. — College graduate; experience; references; $25. Ashley, 112 East 17th St.

SECRETARY, excellent stenographer, desires position; has personality; alert. A 359 Times.

STENOGRAPHER. — Competent, accurate; five years' experience important capacity; absolutely reliable, level-headed; high school graduate; unqualified references. S 778 Times Downtown.

STENOGRAPHER, bright, clever young woman, good education, 6 years' experience, original thinker; have brains, grit, strictly businesslike, able to produce clear, concise letters from detail; refined Christian; $20. L 403 Times Downtown.

STENOGRAPHER, engineering, mining, banking experience; refined, diplomatic, tactful; competent stenographer, correspondent; acted secretary large corporation; college graduate; neat personality; unquestionable references; $25. L 447 Times Downtown.

STENOGRAPHER, highly proficient, master technical details, tenders her services to reliable house; above average, quick comprehension, college graduate, wide-awake; $18; refined Christian. L 404 Times Downtown.

STENOGRAPHER. — Competent; Spanish translator; also Italian correspondent; capable, experienced, seeks connection with responsible firm; best references. A 1060 Times Harlem.

STENOGRAPHER, capable rapid dictation and transcribing accurately, some knowledge French, would like position where she could make use of same and learn more; $25. G. E. K., 309 East 30th St.

STENOGRAPHER, efficient, capable difficult dictation, wants position, preferably uptown; salary $25. C. M. K., 309 East 30th St.

STENOGRAPHER, efficient, high school education, secretarial ability, desires position with reputable Christian firm. Room 1417, 30 Church St.

STENOGRAPHER AND TYPIST.—Knowledge of bookkeeping; bright beginner; $10 to start. F. G., 115 East Houston St. Orchard 8277.

STENOGRAPHER, high school graduate, one year legal experience, desires permanent position, legal or commercial house; $15. L 453 Times Downtown.

STENOGRAPHER - SECRETARY. — Christian; college graduate; thoroughly competent; excellent reference; $22. S 719 Times Downtown.

STENOGRAPHER, typewriter, Spanish, with knowledge of English, thoroughly competent, desires position with active commission house; $22. S 731 Times Downtown.

STENOGRAPHER, expert, able to take rapid dictation and transcribe accurately; good education; intelligent worker; excellent references. L 518 Times Downtown.

STENOGRAPHER-SECRETARY, 8 years' experience; High School education; refined, conscientious, accurate; best credentials. S 772 Times Downtown.

STENOGRAPHER-SECRETARY, competent, initiative ability, five years' experience, accustomed to secretarial duties; salary $25. A 851 Times Annex.

STENOGRAPHER.—Knowledge bookkeeping; 5 years' experience; capable, conscientious, accurate; best reference; $22. S 710 Times Downtown.

STENOGRAPHER-TYPIST.—Refined; splendid education; accurate, rapid; good references; $19-$20; hours 9-5:30. 1 Manhattan Av., Apartment 10.

STENOGRAPHER.—French, English, Spanish, expert translator, wide experience, wishes position; salary, $30 weekly; best references. S 50 Times.

STENOGRAPHER-SECRETARY. — 7 years' experience; thoroughly competent and reliable; $25. A 381 Times.

STENOGRAPHER - SECRETARY. — High school graduate; six years' experience; excellent credentials; $25. L 210 Times Bronx.

STENOGRAPHER, Typist, 18; competent; references. Address Miss Kinsch, 453 Tremont Av. Telephone 6265 Tremont.

STENOGRAPHER AND TYPIST.—2¼ years' experience law office, desires to change position. Box 330, 1,039 Gates Av., Brooklyn.

STENOGRAPHER-TYPEWRITER, (19,) high school graduate experience. Lipsky, 414 East 77th St.

STENOGRAPHER, Typist, Assistant Bookkeeper.—Three years' experience; $17; prefer manufacturing. S 737 Times Downtown.

STENOGRAPHER. — Assistant bookkeeper; clerical; high school graduate; experienced. T., 1,434 Bryant Av.

STENOGRAPHER, Assistant Bookkeeper.—Figuring, billing; four years' experience; American; $18. H 525 Times Downtown.

STENOGRAPHER AND TYPIST.—Young lady wishes position; 2 years' experience; reference; $15. Miss E. Elle, 1,629 Parker St.

STENOGRAPHER-SECRETARY, competent, desires permanent position; salary $25 per week. H 515 Times Downtown.

STENOGRAPHER.—Three years' experience; high school graduate; capable, intellignt; $18. A 288 Times.

STENOGRAPHER - TYPEWRITER; ONE YEAR EXPERIENCE; $12. B 599 TIMES DOWNTOWN.

STENOGRAPHER, SECRETARY, expert; six years' proved ability; thoroughly competent; educated. B 581 Times Downtown.

STENOGRAPHER, beginner; business school graduate; neat, accurate; willing worker. Frances McCristall, 37 E. 58th. Plaza 2934.

STENOGRAPHER, expert, few years' experience, desires permanent position; $20. A. M. C., Room 1702, 215 4th Av.

STENOGRAPHER. — Expert, well educated, conscientious; five years' experience; $22. A 342 Times.

STENOGRAPHER, general office assistant, six years' experience, seeks permanent position. O 63 Times.

STENOGRAPHER-PRIVATE SECRETARY.—Four years' experience; accurate, reliable; $25. O 77 Times.

STENOGRAPHER. — Good French-English stenographer and translator desires position. S 44 Times.

STENOGRAPHER.—Age 18; experienced, accurate. Call Estelle Krex, St. Nicholas 3494.

STENOGRAPHER-TYPIST, legal, commercial, desires few hours' work daily, evenings. S 40 Times.

STENOGRAPHER, competent, four years' experience; salary $18; references. A 357 Times.

STENOGRAPHER, 3 years' experience; released from Ordnance Department, U. S. A. A 349 Times.

STENOGRAPHER, High School graduate; experienced, law, commercial, insurance; moderate salary. A. K., 362 Times Annex.

STENOGRAPHER, two years' experience; reliable; references; American; $15. L 539 Times Downtown.

STENOGRAPHER, expert, seven years' good commercial (also magazine) experience; $25. S 744 Times Downtown.

STENOGRAPHER, two years' experience; $15; references. Ethel Krebs, 875 Forest Av., Bronx.

STENOGRAPHER, experienced, capable; legal work preferred; position as secretary. L 546 Times Downtown.

STENOGRAPHER, thoroughly experienced, high school education; intelligent worker; references; $20. S 748 Times Downtown.

STENOGRAPHER, export forwarding concern preferred; 3½ years' experience; best references. H 532 Times Downtown.

STENOGRAPHER, 3 years' export experience; conscientious, accurate, reliable; references; $20. S 758 Times Downtown.

STENOGRAPHER and Typist.—Beginner; bright and willing. A. N., 208 Broadway, Brooklyn.

STENOGRAPHER - SECRETARY. — Eight years' experience; thoroughly competent; highly recommended; $20. A 374 Times.

STENOGRAPHER, several years' experience; secretarial ability; conscientious worker; references; $22. A 378 Times.

STENOGRAPHER, typist; experienced; $14. Rose Minow, 85 East 107th St., Harlem 800.

STENOGRAPHER, some experience; five hours daily. Mildred Sievers, 161 E. 206th.

SWITCHBOARD OPERATOR, age 20, exceptionally neat; high school education; excellent memory, nice voice, quick, conscientious, painstaking; highest credentials; $12. B 543 Times Downtown.

SWITCHBOARD OPERATOR. — Christian; understands all office routine; good reference; $15. S 718 Times Downtown.

TEACHER-GOVERNESS, experienced primary teacher, desires position private school or governess with entire charge; excellent references. K 555 Times Harlem.

TYPIST, 2 years' experience, high school graduate; reference; $15 salary. O 61 Times.

TYPIST or clerical worker; 1½ years' experience; salary $12-$14. H 526 Times Downtown.

TYPIST and clerical worker seeks position; $15; experienced. Freeman, 4,111 3d Av.

TYPEWRITING done at home; work collected, delivered promptly; moderate fees. B 560 Times Downtown.

SITUATIONS WANTED—Female.

Thirty cents an agate line.

VISITING TUTOR, English, Latin, French; prepares for schools, colleges. Phone 1090 Academy.

WASHING.—Ladies' and gentlemen's wash taken; excellent service. W. C., 154 West 52d St.

WOMAN, 35; editor, assistant editor, rewrite work and makeup; experienced; now employed; radical sociological or literary publication preferred; $35-$40 per week. B 281 Times.

YOUNG COLLEGE WOMAN, law graduate, library training, business experience; credentials. A 852 Times Annex.

YOUNG LADY, high school education, good penman, accurate figurer, wishes position clerical work; references. Wilkov, 64 Pitt St.

YOUNG LADY wishes position in office; knowledge stenography. Write G. G., 3,525 Broadway.

Employment Agencies.

Fifty cents an agate line.

HOUSEWORKERS.—Neat colored girls, investigated references, wish places; other Southern help supplied. Lincoln Industrial Exchange, (Agency,) 314 West 59th. Phone Columbus 5022. Established 1890.

HOUSEKEEPERS, COLORED.—Exceptionally competent servants, excellent cooks, investigated references, seeking places; "day workers a specialty." Telephone Columbus 5165. Domestic Service Agency, 329 West 59th.

BERTA CARLSON, Swedish Agency.—First-class servants. 2,415 Broadway, (89th.) Riverside 9463.

HOUSEWORKERS, colored; chambermaids, laundresses; references. Augusta Agency, 333 West 53d. Col. 3129.

SHEPHERD'S AGENCY.—Help by month, week, or day. 107 W. 133d St. Morn. 6916.

SITUATIONS WANTED—Male.

Thirty cents an agate line.

ACCOUNTANT, honorably discharged from army, 7 years' experience in public and corporation accounting, office management and handling of credits, desires connection with organization where advancement is assured. L 552 Times Downtown.

ACCOUNTANT-BOOKKEEPER,
married, 28, college graduate; nine years' experience; financial statements; complete office management; $40. W 622 Times Downtown.

ACCOUNTANT.—First-class accountant, expert on costs and general accounting, desires position with manufacturing concern; take charge of office; salary $55. Z 218 Times Annex.

ACCOUNTANT.—Books opened, systems, tax reports; arrangements firms without bookkeepers, $2.50 weekly. Goldwater, 132 Nassau. Telephone Beekman 7300.

ACCOUNTANT.—Income Tax Reports. Bookkeeping done, $1 week, (Saves $25 bookkeeper;) new method. Beekman 908. 1,701 Tribune Building.

ACCOUNTANT.—Income Tax Reports, books closed, opened, audited; trial balances; $5 monthly upward. Friedlander, 154 Nassau. Beekman 908.

ACCOUNTANT, junior, 26, New York University graduate, seeks permanent connection with certified public accountant. Leiner, 275 Stanton St., city.

ACCOUNTANT, junior, 20, formerly with firm of C. P. A.; cost accounting experience; college education; army discharge. A 117 Times.

ACCOUNTANT, semi-senior, 24, N. Y. U. man; thoroughly competent conduct audits, wishes connection C. P. A. H 480 Times Downtown.

ACCOUNTANT, junior, 21, bookkeeping and accounting experience, desires connection with C. P. A.; honorably discharged. Redston, 284 East 3d St.

ACCOUNTANTS, certified; general accounting, monthly audits, investigations, systems, tax reports. Union Audit Co., 32 Broadway. Telephone 734 Broad.

ACCOUNTANT. — Monthly, yearly audits, statements; books opened, closed, kept, systematized; moderate. Pace & Endriss, 200 Broadway. Cortlandt 3115.

ACCOUNTANT.—Books opened, audited, systematized, tax reports, bookkeeping arrangements. Bernstein, 45 West 27th St. Farragut 4163.

ACCOUNTANT, Office Manager.—Experienced in the organization and supervision of large staffs; executive and confidential man. W 621 Times Downtown.

ACCOUNTANT, junior, three years head bookkeeping, auditing experience, third year student, seeks connection with public accountant. S 739 Times Downtown.

ACCOUNTANTS.—Books opened, closed, systematized; tax reports; bookkeeping arrangements; $2.50 weekly. Alpert-Barst, 21 Park Row. Barclay 8448.

ACCOUNTANT.—Junior, two years' experience, just returned from Government service, as accountant; New York University student. O 82 Times.

ACCOUNTANT.—EXPERIENCED, WITH C. P. A. COLLEGE TRAINING; HONORABLE DISCHARGE FROM ARMY. O 84 TIMES.

ACCOUNTANT.—Junior, accounting experience, discharged, desires connection with public accountant. L 530 Times Downtown.

ACCOUNTANT, Junior, 34 experienced and well-educated, seeks permanent position. H 544 Times Downtown.

ACCOUNTANCY student, bookkeeping experience, desires position as junior with C. P. A. L 527 Times Downtown.

ACCOUNTANT, senior, thoroughly experienced, desires permanent connection. Box 516, 1,464 3d Av.

ACCOUNTANCY STUDENT, college graduate, honorably discharged, seeks position. A 1061 Times Harlem.

ACCOUNTANT, Bookkeeper.—Reliable, efficient office manager or assistant; salary $35. O 55 Times.

ACCOUNTANT, Junior, third year N. Y. U.; experienced, desires connection with C. P. A. O 18 Times.

ACCOUNTANT.—Open and close, trial balance; capable. H. Ryan, 2,316 Andrews Av.

ACCOUNTANT, junior, 20; 5 years' general office experience. Berry, 223 East 74th.

A DIVIDEND PAYING INVESTMENT.
$2,500 per annum secures services experienced, well educated executive, 38, married, eight years each banking, manufacturing; comprehensive purchasing experience; have specialized in foreign exchange work; good correspondent; excellent judgment, personality, address. S 764 Times Downtown.

ADVERTISERS:

Do you require services of young man, honorably discharged, with plenty of energy as well as ability to think effectively and write forcefully? Splendid dealer, sales promotion and agency experience; N. Y. U. training; samples available. S 41 Times.

ADVERTISING.—Sales-producing copy writer, originator of strong layouts; 7 years' experience semi-technical lines; knowledge of printing, art work, engraving; good education, wide business experience; 30; married. H 222 Times.

ARMY OFFICER, 23, discharged Lieutenant, air service, college education, wishes position with growing concern where ability and hard endeavor will win advancement. S 776 Times Downtown.

AM LOOKING for a responsible position. Many years of clean business experience qualify me for undertaking duties above the ordinary; best personal and banking references; age 36, married. G 51 Times.

ARCHITECT, (landscape,) experienced, will design and lay out Japanese gardens on roof or any space. A 367 Times.

ASSISTANT.—I am seeking a new connection as manager or assistant to manager of a large dept. in an organization where hard work, real ability, and a high degree of intelligence will be recognized and rewarded. I am 27, of excellent appearance and address, alive, forceful, and resourceful. I have had a thorough sales and administrative training, with several years of successful road work. I have just been released from Government service. I will be an asset to any organization with a place for a man with enough brains to think, and character and courage to carry out his ideas. A 829 Times Annex.

ASSISTANT to employment manager or supt.; experienced in personal and investigation work; excellent ability to handle help; highest credentials. S 749 Times Downtown.

ASSISTANT BOOKKEEPER.—Office assistant; $12; accurate. Richman, 200 West 116th St., Morningside 1480.

AUDITOR, 24, married, American, business experience, accounting, paymaster work, wishes position; best Government references; salary commensurate. L 533 Times Downtown.

AUDITS, statements, bookkeeping; reliable; very moderate. Box H 207 Times Bronx.

BANK CLERK, retired, 50 years old, wants position; familiar in handling money and figures. L 854 Times.

BOOKKEEPER, office manager, accountant, clean cut, American, age 33, university graduate, experienced corporation controlling accounts; books opened and closed, systematized, entanglements adjusted, financial balances rendered; unquestionable references; $35. W 610 Times Downtown.

BOOKKEEPER.—Army discharge; 20 years old; three years' experience; accurate ledger clerk, competent bookkeeper, with good working knowledge double entry. L 542 Times Downtown.

BOOKKEEPER, five years' experience in handling general ledger, controlling accounts, and taking off trial balances; will interview between 12 and 1 P. M. or after 6 P. M. B B 655 Times Downtown.

BOOKKEEPER, (23,) FIVE YEARS' EXPERIENCE; RELIABLE, ENERGETIC, COMPETENT; HIGHEST REFERENCES. H 445 TIMES DOWNTOWN.

BOOKKEEPER.—Competent every respect, desires position; advancement; $20. Ottinger, 114 East 87th.

SITUATIONS WANTED—Male.

Thirty cents an agate line.

BOOKKEEPER.—Young man, 20, desires permanent position; accessory or tire concern; experienced all details; released navy. S 750 Times Downtown.

BOOKKEEPER, 19, trial balance, general office work, 2 years' experience, accountancy student, desires position, advancement; $18. H 534 Times Downtown.

BOOKKEEPER.—Six years' experience, controlling accounts, trial balance, credits, collections; neat, accurate, reliable; excellent references. S 42 Times.

BOOKKEEPER, Office Manager, Accountant. Efficient and reliable; controlling accounts, financial statements, account sales, &c. B 602 Times Downtown.

BOOKKEEPER-CASHIER, (21,) 2 years' experience; commercial high school training; good penman; accurate and reliable; $20. O 87 Times.

BOOKKEEPER, correspondent, office manager, thoroughly experienced, highest credentials, seeks position with progressive firm. A. L. B., 298 Times Downtown.

BOOKKEEPER, 19, honorably discharged from U. S. Army, experienced, college education, desires office position. S 765 Times Downtown.

BOOKKEEPER, (22,) thoroughly experienced, control accounts, costs, desires permanency; references. L 543 Times Downtown.

BOOKKEEPER'S ASSISTANT, 18; two years' experience; high school education; A1 reference. M. Germerath, 373 Pine St., Brooklyn. Telephone Cypruss 28R.

BOOKKEEPER, statistician, typist, thoroughly experienced, desires position; honorably discharged; $27. B 514 Times Downtown.

BOOKKEEPER, (23,) FIVE YEARS' EXPERIENCE; RELIABLE, ENERGETIC, COMPETENT; HIGHEST REFERENCES. H 445 TIMES DOWNTOWN.

BOOKKEEPER, 21, army discharge; accountancy student; 4 years' experience; references; $25. L 547 Times Downtown.

BOOKKEEPER.—Experienced general ledger, controlling accounts, financial statements, &c. A 375 Times.

BOOKKEEPER'S ASSISTANT. — Accurate, reliable; ledger, correspondence, detail; willing worker. S 49 Times.

BOOKKEEPER-CASHIER.—Competent, reliable; A1 references; 12 years last position; $25. E. Hammen, 163 Classon Av., Brooklyn.

BOOKKEEPER, 35, ten years' experience; best reference; unemployed. B 507 Times Downtown.

BOOKKEEPER, (43,) thoroughly experienced; credits, collections; highest credentials; moderate salary. K 148 Times.

BOOKKEEPER.—Experienced bank, corporation, knowledge of cost accounting, controlling accounts. L 536 Times Downtown.

BOOKKEEPER-STENOGRAPHER, experienced controlling accounts; army discharge; high school graduate; $25. S 34 Times.

BOOKKEEPER, (21,) competent, reliable, thoroughly experienced all its branches; references. H 528 Times Downtown.

BOOKKEEPER, (21,) has knowledge of accounting, experienced, capable, seeks connection. G 57 Times.

BOOKKEEPER, $3 weekly, part time, financial, tax reports; experienced accountant. H 510 Times Downtown.

BOOKKEEPER, expert, 15 years' varied experience, desires connection with progressive house; 33 years; $30. A 354 Times.

BOOKKEEPER, high school education, desires permanent position; A1 references; $18. A 853 Times Annex.

BOOKKEEPER. — Thoroughly experienced, double entry, trial balance; competent; $20. S 745 Times Downtown.

BOOKKEEPER. — Thoroughly experienced worker wants position; salary, $21. W 624 Times Downtown.

BUYER of general merchandise, including ladies' ready-to-wear, millinery, fancy goods, &c., and now occupying position as buyer and manager of several departments in a large out-of-town department store, desires similar position in New York City about March 1; will consider resident buyer or will represent out-of-town stores; will be in New York by appointment; references exchanged. B 127 Times.

BUYER of men's and boys' furnishings is open for engagement; I am at present connected with one of the largest mail order houses in the country, and doing in my department over one million dollars a year. "Buyer," B 225 Times.

CAN A REPUTABLE COTTON GOODS CONCERN USE THE SERVICES OF YOUNG MAN EXPERIENCED IN EVERY PHASE OF THE BUSINESS? UNQUESTIONABLE REFERENCES; SALARY MODERATE. 190 TIMES.

CARETAKER on country estate by honorably discharged soldier, whose health forces him to give up former business activities; high-class reference. 47 N. Y. Times, Brooklyn.

CHAUFFEUR.—25; married; expert driver on Packard, Pierce-Arrow, Cadillac; repairs guaranteed; own uniform; private; active; best references. Kaufman, 440 East 123d St., 4173 Harlem.

CHAUFFEUR.—We have several good men, with from 3 to 9 years' references on last position; this is not an employment bureau. Society of Professional Auto Engineers, 1,947 Broadway. Tel. Columbus 10276.

CHAUFFEUR, mechanic, 12 years' experience; best references; 5 years in last position; careful driver; strictly sober. Chauffeur, 106 West 99th. Telephone Riverside 6648.

CHAUFFEUR-MECHANIC, married, discharged Merchant Marine Service, wishes employment with private family; city or country; eight years' experience; drive any make car. O 67 Times.

CHAUFFEUR, 25, strictly temperate, good reference, 5 years' experience, can drive any car, wishes position with private family; references. Duffy, 223 East 70th St.

CHAUFFEUR.—Expert mechanic; 16 years' experience; three years last position; foreign and domestic cars. John Hennes, 159 West 99th St.

CHAUFFEUR wishes position with private family; 7 years' experience; best references. Shelley, 54 West 84th. Schuyler 9852.

CHAUFFEUR, mechanic, American, married, 35, wishes position; 10 years driving Packard, Cadillac; references. Care Eggers, 705 Columbus Av.

CHAUFFEUR.—Expert driver; mechanic; on foreign, domestic cars; eight years' shop and driving; references. Jost, 402 East 105th St.

CHAUFFEUR, 27, expert driver, do all repairs; useful on place; $15, board; city or country; references. George Clark, 390 Morris Av., Summit, N. J.

CHAUFFEUR, 28, married, wishes steady position private, commercial; no Fords; excellent references. Ed. Schuhriemen, 444 East 91st.

CHAUFFEUR MECHANIC, long experience, competent every respect, honorably discharged from army, single, 30. Sauerstein, 446 East 139th St.

CHAUFFEUR, Japanese, careful driver, also mechanic, desires position, private family. M. Uchida, care Rev. Kato, 11 Manhattan Av.

CHAUFFEUR, (30,) private family, experienced, desires position; drive any make car. Wortman, 600 West 133d. Tel. Morning 9200.

CHAUFFEUR, mechanic, 34, desires position, private, city, country; best city reference. Tel. Lenox 4129. Slama, 448 East 78th.

CHAUFFEUR, (21,) three years' driving experience, wishes position with private or light commercial. O 58 Times.

CHAUFFEUR, valet, butler, Swiss-French; steady or visiting; reference. Rostagno, 135 East 45th.

CHAUFFEUR-MECHANIC; American; 24; private family; city or country; references. S 37 Times.

CHAUFFEUR, with honorable discharge; 7 years' experience; any car; references. O 64 Times.

CHAUFFEUR, Japanese, expert driver, experienced mechanic; best references. O 54 Times.

CHAUFFEUR, experienced, wishes position with private family; best references. Vincent Savarese, 429 East 65th. Plaza 7600.

CHAUFFEUR. Reliable man desires position on Ford car with first-class concern; repairs; references. Muller, 232 East 83d.

CLERICAL.—Young man (20) wishes downtown clerical position with advancement; $16. H 514 Times Downtown.

CLERK, expert, first class, young man; American; figuring; $20. L 531 Times Downtown.

CLERK, 18, well experienced, good penman; salary $12. Box 110, 852 Columbus Av.

COAL CONSUMERS OR PRODUCERS.—Technically trained executive, knowing coal in its every phase from mine to consumer, desires employment, either temporary or permanent, with consuming or producing corporation interested in problems of selection, combustion, development, operation, marketing and transportation; honorably discharged officer, Corps of Engineers, U. S. Army, and immediately available for duty anywhere. Y 330 Times Annex.

COLLEGE GRADUATE, 29, with considerable practical manufacturing and selling experience, desires a position close to a live sales manager so as to be of service to him and to make a place for himself; expectations moderate. Address Chrtn, H 482 Times Downtown.

COLLEGE MAN, Lieutenant infantry, desires position with reliable business house to learn business from bottom; ambitious, energetic, and quick to learn. Box 705, 1,464 3d Av.

COLLEGE STUDENT, fourth year, wishes employment afternoons and evenings at anything; honorably discharged Second Lieutenant. A 350 Times.

COLLEGE GRADUATE, 25, desires position assistant to executive; scientific and business administration training; experienced, adaptable. S 770 Times Downtown.

COLLEGE GRADUATE, Christian, navy discharge, general office experience, will start at bottom. O 80 Times.

CORRESPONDENT, 30, adjuster, traveled selling agency service, law experience, clientele, moderate salary, small investment, would start profitable business. S 736 Times Downtown.

SITUATIONS WANTED—Male.

Thirty cents an agate line.

CORRESPONDENT MAIL ORDER CAMpaigns; booklets, sales letters, effective advertising copy; live wire; results; college graduate; sound business ideas; married; $40. O 85 Times.

COOK, Japanese, desires position; best reference. Frank Abe, Y. M. C. A., 102 West 123d.

CORRESPONDENT, clerk, 30, experienced sales, orders, &c.; college. K 147 Times.

COTTON GOODS CONVERTER
Desires to associate with live wire merchants; thoroughly familiar with the converting of silk and cotton mixtures, fancies, skirtings and shirtings; qualified to manage a department; eight years' practical experience; thorough sales and administrative training; constructive worker and tactful executive; age 29, and married. Converter, H 520 Times Downtown.

COUPLE, young, married, would like to look after country home; man to work around the place. Z 206 Times Annex.

CREDIT MAN, ACCOUNTANT, OFFICE MANAGER.
Thoroughly experienced, exceptional credit record, perfect knowledge controlling accounts, commercial law; sound business judgment; salary $3,000. S 740 Times Downtown.

DENTIST, mechanical assistant, experience gold and rubber work; $15. Jadlope, 102 West 49th St.

DRAFTSMAN, mechanical engineering education, long experience, desires permanent position. S 754 Times Downtown.

DRAFTSMAN, electrical and mechanical; work spare time and evenings. A 366 Times.

EMPLOYMENT MANAGER.
Wide experience employing and handling various classes of help; efficient, up-to-date methods. O 71 Times.

ENGINEERING ASSISTANT, 8 years' electrical engineering experience, construction, laboratory, mechanical, electrical drafting, technical education; best credentials. L 476 Times Downtown.

EXECUTIVE'S ASSISTANT. — ATTORNEY, AMERICAN, 36, COLUMBIA GRADUATE, 11 YEARS' EXPERIENCE, CAPABLE, DESIRES POSITION AS EXECUTIVE'S ASSISTANT LARGE CORPORATION OR IN LEGAL DEPARTMENT. S 775 TIMES DOWNTOWN.

EXECUTIVE.
Young business man, (30,) college education, experienced executive, correspondent, buying, selling, prepossessing personality, seeks opening where tact, initiative, resourcefulness are essentials; objective, future, not initial compensation. H 516 Times Downtown.

EXECUTIVE, young man, commissioned army officer for past 1½ years, just released, desires position; business experience and college education; real ability for organization and handling men; A1 letter writer. What do you offer? Advertiser, Apt. 19, 611 West 114th.

EXECUTIVE.—Intelligent man (31) seeks position executive capacity; has had technical knowledge and experience in building construction; would consider any other position offered. O 75 Times.

EXECUTIVE MANAGER, American, (33,) constructive supervisor, office procedure, records, salesmen, stenographers, filing; thoroughly efficient; unquestionable credentials. A 386 Times.

EXECUTIVE.—Somewhere in your organization you can use a man of my type; 29 years old; general sales manager and merchandise man; best references. Box 333, 1,039 Gates Av., Brooklyn.

EXECUTIVE.—Chemical or electro-chemical position desired by graduate Mass. Inst. of Technology; executive, operating or laboratory work. H 530 Times Downtown.

EXECUTIVE. — 30; expert stenographer-bookkeeper; secretarial; selling experience; exceptional references. F 256 Times Downtown.

EXECUTIVE, wide experience, purchases, costs, accounts, sales, production, &c. G 41 Times.

EXPORT, IMPORT.—Energetic, capable man, conversant in 3 languages, wants connection with firm desiring to open market in foreign and oversea countries; 10 years' thorough business practice; traveled all over the world; understands Spanish; thoroughly reliable; first-class references. Write G 383 Times.

EXPORT.
Assistant manager or traffic manager; American, 22 years; thoroughly experienced in export details—i. e., booking freight, export declarations, bills of lading, consular invoices, expense bills, and insurance. Resourceful, S 693 Times Downtown.

EXPORT.—Young man, capable typist, bookkeeper, good education, two years' experience, knowledge French, Spanish, desires position. A 343 Times.

HONORABLY discharged army officer, 25 years, executive ability, foreign languages, accounting and correspondence, desires connection with house where ambition and honesty count. H 519 Times Downtown.

HOTEL MAN, fifteen years' experience cashier, bookkeeper, room clerk; city or country. Address B. C., 263 West 125th.

INVESTIGATOR, (31,) recently discharged navy man, 10 years' business experience, A1 references, desires position with insurance, law, or shipping concern. Address Alter, Room 2200, 150 Nassau St.

JANITOR-SUPERINTENDENT, small caretaker; Heights or Riverside Drive preferred. Supt., 601 West 181st St. Telephone 2827 St. Nicholas.

MAINTENANCE ENGINEER, construction installation, good organizer and executive, with push. S 738 Times Downtown.

MAN OF PROVED SELLING ABILITY, EARNING $6,000 PER ANNUM, WAS CONNECTED FOR PAST SIX YEARS WITH LARGEST HOUSE OF ITS KIND PRIOR TO ENLISTMENT IN SERVICE; INTERVIEW WITH PROPER FIRM WILL PROVE ADVANTAGEOUS TO BOTH. A 1068 TIMES HARLEM.

MAN.—Cost, production, and progress man; several years' practical experience in manufacturing and construction line; best credentials. A 219 Times.

MAN, 36, neat, intelligent, refined, wants inside or outside position; reference. A 1065 Times Harlem.

MANUFACTURER, can you use a man who has had 10 years' experience in material supervision, can install stock systems, take correct inventories, and order correctly from bill of material, &c.? Understands production and all factory routine; will go anywhere; 31 years of age. Address P. O. Box 120, Elizabeth, N. J.

OFFICE ASSISTANT. — Clean-cut, bright young man, (21,) good grammarian, excellent typist, desires connection with reliable concern. S 667 Times Downtown.

OFFICE ASSISTANT.—Young man, experienced, wishes position; salary not essential. S 735 Times Downtown.

OFFICE MAN, executive ability, eight years' experience, bookkeeper, typist; can handle responsible position. Simon, 406 Alabama Av., Brooklyn.

OFFICE MANAGER, secretary, or assistant to executive; eight years with large corporation; college education; army discharge. Z 207 Times Annex.

PACIFIC NORTHWEST.
The personal services of a high percentage efficiency man, along direct sales or the printed word, are available in Portland to look after your distribution on the Coast, either all or part time; here for personal interview. A 369 Times.

PHYSICIAN, formerly Major Army Medical Corps, desires salaried position. Z 219 Times Annex.

PIECE GOODS MAN, Buyer, and Stock Clerk.—Long experience with cloak and suit jobbers; able to take charge of complete cloth department, contractors, &c. O 79 Times.

PRIVATE SECRETARY.—Refined, well educated man wants position as secretary to wealthy man; has traveled all over the world and is a society man; first-class references. Write G 367 Times.

REPRESENTATION WANTED FOR FRANCE.—Frenchman, 30, business organizer, 7 years' experience in New York as sales manager, leaving for France shortly, wishes to connect with American firm desirous to branch out in France. A 106 Times.

REPRESENTATIVE.
Forceful salesman (28) who can sell your product; drawing account. K 94 Times.

SALESMAN. — NAVAL OFFICER JUST HOME FROM OVERSEAS, FORMER SALESMAN FOR PROMINENT RUBBER COMPANY FOR THREE YEARS; SEEKS SUITABLE CONNECTION WITH ESTABLISHED CONCERN, ANY LINE; 25, SINGLE, COLLEGE GRADUATE. Z 208 TIMES ANNEX.

SALESMAN, traveling, thoroughly experienced, fifteen years handling general line, big following in Maine, New Hampshire, Vermont, Connecticut, New York and Penn.; sales $126,000 last nine months; best references both business and character; ready Jan. 15. S 752 Times Downtown.

SALESMAN-EXECUTIVE, 28, 5 years' experience local sales manager, seeks position offering opportunity for advancement; commission or salary; university training; convincing personality. H 524 Times Downtown.

SALESMAN.—Position wanted with phonograph dealer as salesman and general assistant; inexperienced, but conscientious worker; neat appearing, reliable, and able young man. G 922 Times Harlem.

SALESMAN OR SALES MANAGER, high class, excellent sales record, recently released from service, energetic, has executive ability, desires connections with reputable firm. B 240 Times.

SALESMAN. — Young man; 5 years' local selling experience; travel no objection; willing to connect with concern that rewards hard and faithful work. H 456 Times Downtown.

SALESMAN.—Young man, 23, has own car, wishes to connect with reliable concern; can invest $2,000 if necessary; best reference; travel anywhere. A 345 Times.

SALESMAN.—Young man, (25,) good education, possessing natural selling talent and record as a real producer, wishes position as house salesman. L 529 Times Downtown.

SITUATIONS WANTED—Male.

Thirty cents an agate line.

SALESMAN, (32,) aggressive, 8 years' manager retail concern, 5 years' successful outside, seeks connection reliable concern. H 220 Times.

SALESMAN.—Young man, 20, possessing personality, good appearance, convincing talker, experienced solicitor, interviewer, correspondent, seeks connection. H 223 Times.

SALESMAN, TECHNICAL GRADUATE, EXPERIENCED FOR POWER HOUSE AND FACTORY EQUIPMENT. W 45 TIMES.

SALESMAN, 28, EXPERIENCED, SEEKS CONNECTION WHERE RESULTS WILL BE REWARDED. L 454 TIMES DOWNTOWN.

SALESMAN, 21; initiative, live wire; may be a "find"; will travel. Daniel Ross, 301 East 79th St., City.

SALESMAN going South, Texas, La., Ala., wants good side line. W. B., 74 Van Dyke St., Brooklyn.

SALESMAN.—If your business requires sober, ambitious salesman, kindly advise A 848 Times Annex.

SALESMAN, traveling Southwest and Coast, will consider merchandise specialty side line. S 45 Times.

SALESMAN wishes position; experience silk underwear and waists; salary preferred. A 858 Times.

SALESMAN, 25, 5 years with mercantile concern, desires similar connection. A 360 Times.

SALESMAN, married, released from navy, desires inside or outside position. O 57 Times.

SALESMAN, wholesale or retail, in mercantile or other lines. Z 215 Times Annex.

SECRETARY with several years' experience desires position; efficient stenographer, bookkeeper, correspondent; recently discharged from army; night work acceptable. A 347 Times.

SECRETARY, attorney, stenographer, familiar corporate matters, desires employment with individual or corporation; experienced; references. S 766 Times Downtown.

SECRETARY-STENOGRAPHER. — Young man recently released from service, wishes high-class position where future is limited only by his ability. A 302 Times.

SECRETARY-STENOGRAPHER, (27;) honorably discharged; executive ability; experienced correspondent; knowledge booking; A1 references. H 431 Times Downtown.

SECRETARY, stenographer, executive, clerical. American; compensation commensurate high grade ability. H 422 Times Downtown.

SECRETARY-STENOGRAPHER. — Ability, character, permanent position with concern offering opportunities. O 65 Times.

SHIPPING CLERK, 12 years' experience, desires position with reliable concern; active, intelligent worker; highest references. H 536 Times Downtown.

SHIPPING CLERK, thoroughly acquainted with shipping department routine, desires position. B 512 Times Downtown.

STATIONARY ENGINEER, (33,) Scotch, would like to connect with some reliable concern, either engineers' supplies or packing, with the chance of becoming city salesman; strictly temperate; references A1. A 379 Times.

STENOGRAPHER, beginner, business school graduate, conscientious, hard worker, wishes position. Walter R. Whalen, 37 East 58th. Plaza 2993.

STENOGRAPHER - SECRETARY. — Capable young man, age 22; 6 years' experience; A1 references; $25. A 346 Times.

STENOGRAPHER, 18, capable, experienced, conscientious, highly educated; anything offering future. A 368 Times.

STENOGRAPHER - TYPEWRITER, experienced, rapid, accurate operator, desires position; $25-$30. O 86 Times.

STENOGRAPHER, accurate, ambitious youth desires position; beginner; reference. S 650 Times Downtown.

STENOGRAPHER, English, (22,) translates English and Spanish, desires position. O 93 Times.

STENOGRAPHER.—Young man wishes work evenings and Sundays. Davis, 408 W. 23d.

STEWARD and wife, manage country club; good catering and service. Ansell, 300 West 112th.

SUPERINTENDENT of finished buildings; licensed engineer; one of the best in this line; an interview will be worth your time. Ready, A 316 Times.

TIMEKEEPER, Payroll Clerk.—Two years' experience. Address Daniel Daly, 205 8th Av.

WHOLESALE MEAT HOUSE.

Can you use a conscientious hustler? An interview may prove beneficial to both. S 779 Times Downtown.

YOUNG MAN, CAPABLE, POSSESSING INITIATIVE, EXECUTIVE EXPERIENCE, ADAPTABILITY, DESIRES PERMANENT RESPONSIBLE CONNECTION WITH REPUTABLE CONCERN THAT WILL GLADLY REWARD THESE QUALITIES WITH RAPID ADVANCEMENT; EXCEPTIONAL REFERENCES. L 551 TIMES DOWNTOWN.

YOUNG MAN, 23 years old, desires position with large wholesale or manufacturing establishment: specialized three years in handling correspondence, mail orders, and salesmen's letters; references A-1. Address Manager, 54 Leonard St., or phone Franklin 3988.

YOUNG MAN, 20, ambitious, desires connection with reliable firm, preferably export; five years' office experience; knowledge of stenography; best references. L 519 Times Downtown.

YOUNG MAN, (27,) married, ten years manager commission house dealing in shoes, dry goods, clothing, with knowledge of buying same, executive ability, wishes to connect with export house; willing to leave country. S. J., 207 Times Downtown.

YOUNG MAN, 22, honorably discharged from U. S. Army, full of pep, ambitious, well educated, wishes a position with a small but progressive manufacturing concern; not afraid of work; salary secondary to opportunity. A 542 Times Downtown.

YOUNG MAN, (23,) honorably discharged Sergeant, commercial high school education, 5 years' office experience, excellent credentials; salary secondary to opportunity for advancement. O 94 Times.

YOUNG MAN, 22, released U. S. Navy, desires position where one with perseverance and energy can advance himself; fast at figures and typewriting; high school graduate. H 527 Times Downtown.

YOUNG MAN, (21,) high school graduate, knowledge French, desires connection with growing export concern, congenial surroundings; excellent references. H 488 Times Downtown.

YOUNG MAN, 30; married; 15 years' business training in wholesale grocery line; managed downtown concern eight years successfully; good opportunity with manufacturing house will also be considered. J. S., 324 3d Av.

YOUNG AMERICAN, 21, 6 years' building construction and office experience, desires position; can furnish best references. S 54 Times.

YOUNG MAN, 22, with business ability, wishes to connect with silk or notion house; willing to start at bottom if future is advancement. Gustav Spanier, 100 Berry St., Brooklyn.

YOUNG MAN, 28, neat, capable, high school graduate, experienced office assistant, salesman, collector, desires connection with reliable concern; highest references. A 387 Times.

YOUNG MAN, 27; energetic, tactful, 10 years' office, sales, advertising, credit, and collection experience, desires responsible position offering good opportunity. S 51 Times.

YOUNG MAN, 21, conscientious, neat, salesmanship ability, wishes opportunity with reliable concern, anything with future prospects. L 537 Times Downtown.

YOUNG MAN, (21,) college, experienced bookkeeper, correspondent, stenographer; honorable discharge navy; prefers position with sales organization. O 81 Times.

YOUNG MAN, 18, two years' business experience, knowledge of bookkeeping, desires position with advancement; references. L 500 Times Downtown.

YOUNG MAN, 19, with clerical experience, desires position with large, reliable concern offering chance for advancement. A 856 Times.

YOUNG MAN, (22,) honorable army discharge, college education, business experience, highest references; anything with future. L 381 Times.

YOUNG MAN, college training, recently discharged from service, wishes position with growing mercantile concern. S 756 Times Downtown.

YOUNG MAN, 18, high school graduate, one year college, desires permanent position, advancement. Leo Rosenblatt, 113 West 81st St.

YOUNG MAN, 17, high school education, desires position; advancement; previous experience with resident buyer. S. S., 1,418 5th Av.

YOUNG MAN, 18, high school education, clerical and little billing experience, desires position with reliable concern. O 56 Times.

YOUNG MAN, (21,) high school graduate, would like clerical position with concern offering advancement. S 759 Times Downtown.

YOUNG MAN, (21,) intelligent, reliable, educated, sales and office experience, seeks position with advancement according ability. S 48 Times.

YOUNG MAN, 24, business experience, knowledge of cottons and silks, also buying, wishes position. A 105 Times.

YOUNG MAN, 20, high school education, desires to connect with reliable firm. Charles Lehrman, 814 Lafayette Av., Brooklyn.

YOUNG MAN, 21, five years shirt manufacturing, selling, and buying, wishes to connect with reliable concern. A 267 Times.

YOUNG MAN, reliable, experienced, analytical mind, executive ability, will make capable assistant to cloak jobber. A 344 Times.

YOUNG MAN, honorably discharged; anything; several years' business experience; bookkeeper. A 371 Times.

YOUNG MAN, (17,) desires position along chemical line. O 213 Times Bronx.

SITUATIONS WANTED—Male.

Thirty cents an agate line.

YOUNG MAN, 21, strong and ambitious, desires position at anything where hard work will merit advancement. S 43 Times.

YOUNG MAN, college student, desires clerical position four evenings and Saturday; army discharge. A. Cohen, 516 West 150th St.

YOUNG MAN, (21,) desires to connect with reliable cloak, suit, dress, or waist house; inside or outside. W 96 Times.

YOUNG MAN, 16, high school education, desires position, advancement possibilities. S 763 Times Downtown.

YOUNG MAN, 18, active, reliable, desires position with future; references. L 585 Times Downtown.

YOUNG MAN, 23, experienced timekeeper and cost clerk; speaks Italian; best of references. A 348 Times.

YOUNG MAN, Christian, attending college, desires employment evenings; discharged soldier. S 743 Times Downtown.

YOUNG MAN, 20, capable, well educated; 3 years' advertising and commercial experience; best references. A 365 Times.

YOUNG SPANIARD, (23,) speaks English, office experience, desires position. A 383 Times.

YOUNG MAN, (20,) conservative appearance, desires to connect where there is an opportunity to travel. A 337 Times.

YOUNG MAN, high school education, well versed in clerical lines. D T 549 Times Downtown.

YOUNG MAN, 22, assistant bookkeeper, cashier, typist, responsible position anything. O 96 Times.

YOUNG MAN desires position with advancement depending upon ability. S 755 Times Downtown.

YOUNG MEN (2), 19, refined, willing, desire position together; out of town preferred. Bodnar, 403 West 40th.

YOUNG MAN, 19, well educated and recommended, desires good position. S 730 Times Downtown.

YOUNG MAN (21), energetic, intelligent, high-school graduate, banking experience, wants position. C. Hewetson, 172 East 61st.

YOUNG MAN, Catholic, neat appearance, wishes position as office assistant. A 332 Times.

YOUNG MAN, (17,) desires night work for a few hours. M 211 Times Bronx.

YOUNG MAN, (17,) with some knowledge of furs, desires position. N 212 Times Bronx.

YOUNG MAN wishes to connect with concern as stock clerk. A 330 Times.

YOUNG MAN experienced silk line desires position stock, shipping clerk. O 73 Times.

YOUNG MAN desires to learn good trade; references. Stander, 19 East 117th St.

YOUNG MAN, 19, knowledge of bookkeeping; good at figures. O 68 Times.

YOUNG MAN, 19, honorably discharged, 1 year college, desires position. S 58 Times.

YOUNG MAN, American, desires position with reliable firm. T 208 Times Bronx.

YOUNG MAN (20) wishes position in stock or shipping. O 78 Times.

HELP WANTED—Female.

Thirty-five cents an agate line.

ASSISTANT CASHIER in drug store with post office; hours 8 A. M. to 7 P. M., 1½ hours off for lunch; no Sunday work; off on holidays at 1 o'clock; position permanent; salary $16; must have home influence, accurate in accounts, and strictly honest; good penmanship and references all necessary. Galpin's Drug Store, 57th St. and 6th Av.

ASSISTANT BOOKKEEPER, experienced, for handling incoming checks and making up bank deposits; accuracy and speed essential; salary commensurate with ability. B 158 Times.

ASSISTANT to purchasing agent in one of the departments of a large corporation; must have some experience in this line of work. Write, giving age, salary, experience, reference. B 248 Times.

ASSISTANT BOOKKEEPER AND STENOGRAPHER; must be thoroughly experienced and competent; no other need apply. Gustave Mendelson, 37 East 28th.

ASSISTANT BOOKKEEPER wanted; must be experienced. Call, F. & W. Grand, 8 East 14th St.

AUTOMATIC TELEGRAPHY.

Will train 25 young women (high school education preferred) as automatic telegraphers; ten-week course; $49.50 monthly (payable weekly) while training; rapid scheduled advancement thereafter in both salary and position; cafeteria on premises. Apply all week, in person only, between 9-4, Room 1702, 24 Walker St., near Canal and Broadway.

BOOKKEEPER.—Young lady for wholesale dress house, possessing initiative, executive ability, knowledge of typewriting, stenography; start with moderate salary with chance of advancement; state age, salary, experience, religion. A 370 Times.

BOOKKEEPER, experienced in handling complete set of books, thoroughly understanding controlling accounts, trial balances; only competent one need apply; references required. Z 221 Times Annex.

BOOKKEEPER.—Bright girl to assist with books and general office work; good penman, accurate at figures; state age, experience, religion, and salary desired to start. B 257 Times.

BOOKKEEPER.—A capable young lady who can take charge of accounts receivable ledgers, controls and other details; state age, experience in detail, and salary desired. B 263 Times.

BOOKKEEPER'S ASSISTANT; must be quick, accurate at figures, good penman. Address stating age, experience, and salary. G. L., 605 Times Downtown.

BOOKKEEPER, manufacturing corporation in Long Island, 30 minutes ride from city; write, stating age, experience and salary expected. B. L. Golleb, 44 Court St., B'klyn.

BOOKKEEPER and stenographer, experience in automobile business preferred; must have at least 5 years' experience and be fully competent; salary $25. B 226 Times.

BOOKKEEPER, competent, wanted; state full qualifications, experience, and salary. Box 82, Wall Street Station, New York Post Office.

BOOKKEEPER.—Experienced; able to take trial balance and control accounts; Phoenix Ribbon and Carbon Co., 69 Cortlandt St.

BOOKKEEPER.—Experienced girl in high-class market. Apply after 9 A. M., C. Hartmann, 2,282 Broadway, 82d.

BOOKKEEPER wanted in Catholic supply house, experienced; state salary wanted. H 528 Times Downtown.

BOOKKEEPER, assistant; $12 start; excellent opportunity. Room 301, 235 5th Av.

BOOKKEEPER and cashier for restaurant; good pay to right party. 566 West 181st.

CASHIER, experienced, in drug store; hours one week 7 A. M. to 1:30 P. M., next week 1:30 P. M. to 8 P. M.; salary $14 weekly, with rapid advancement to good, reliable party; write, stating references. B 259 Times.

CASHIER AND STENOGRAPHER.—Young lady. Apply after 11:30 A. M. to Charles B. Rodgers & Co., 14 East 33d St.

CHAMBERMAID AND LAUNDRESS, white, for private house, two adults and two boys in family; wages $40. Write, giving references, or call between 9-11 Monday, 893 Park Av., near 78th St. Telephone Lenox 198.

CIRCULAR WORKERS, well experienced in large publishing house; piece work or week work. Call Mrs. Maloney, 119 W. 40th St., 8th floor.

CLERICAL WORK.—Young ladies for clerical work in the subscription department of The Christian Herald; salary to begin $8; hours 9-5:30, Saturday half day. Apply Room 92, 5th floor, Bible House, 4th Av. and 9th St., N. Y. C.

CLERK.—Young lady of refinement and neat appearance to receive business callers and assist as order clerk; must be a good typist and possess tact and judgment; salary to commence $14 per week, advancement in accordance with ability; call 9 A. M. The New York Times Current History Dept., 17th floor, Times Building, 42d and Broadway.

CLERK; high school graduate; quick figurer, good writer; experience unnecessary; good chance to learn bookkeeping. McCall, 236 West 37th.

COMPANION.—By elderly American lady, (not invalid,) living in hotel, an attendant or visiting maid and seamstress; good references required. A 849 Times Annex.

CORRESPONDENT.

YOUNG LADY, MAIL ORDER EXPERIENCE, PREFERABLY WITH KNOWLEDGE STENOGRAUHY AND TYPEWRITING; UNUSUAL OPPORTUNITIES FOR ADVANCEMENT; WRITE, STATING EXPERIENCE IN FULL AND SALARY EXPECTED. B 25 Times.

DANCING TEACHER to acquire knowledge and assist physical culture in Washington; particulars, with phone number, desired. A 385 Times.

DENTIST'S ASSISTANT, about 25, experienced. S 56 Times.

DESIGNER

ON SILK UNDERWEAR; MUST HAVE WIDE EXPERIENCE, ABLE TO CREATE STYLES; SALARY NO OBJECT TO RIGHT PARTY; WONDERFUL OPPORTUNITY. D. E. SICHER & CO., APPLY ONLY 19 WEST 21ST.

DESIGNER,

experienced on silk underwear; must have creative ability; good salary to start; answers treated strictly confidentially. S 729 Times Downtown.

DRESSMAKER.—Competent young woman to make alterations on dresses. Mme. Estelle, 277 5th Av.

DICTAPHONE OPERATOR and Stenographer, Spanish and English; salary $20-$25. Miss Kelly, Room 227, 280 Broadway.

FINISHERS, skirt and waist bands. Cecile, 624 8th Av.

HELP WANTED—Female.

Thirty-five cents an agate line.

FILE CLERK and typist.—Busy office has fine offerings for 2 active and bright girls; salary commensurate with ability. B 159 Times.

GIRL, refined, about 16, for light office work in large office; hours 8 to 5; good future; commencing salary $8. L 534 Times Downtown.

GIRL in law office to run errands, serve papers, &c.; salary $8. A 554 Times Downtown.

GIRLS wanted for light factory work. Union Thermometer Co., 1,301 Boston Road.

GIRL to assist filing department; alert and active. Niagara Silk Mills, 79 5th Av.

GOVERNESS, Swiss, to take care of three children, 10, 8, and 5; residence Mt. Vernon; pleasant surroundings; must be congenial; good opportunity. Apply Joseph Durst, 1,383 Broadway.

HAIRDRESSER wanted in high-class establishment; experienced woman having thorough knowledge of the business; state experience, reference, salary. A 548 Times Downtown.

HOUSEWORKER; COMPETENT GIRL TO DO COOKING AND HOUSEWORK ONLY; SMALL FAMILY. CALL 10 TO 12, MYERS, 101 EAST 74TH ST.

HOUSEWORKER, general, for cleaning and cooking; no washing. Call Tuesday and Wednesday mornings. Mrs. Spero, 817 West End Av., Apt. 10A.

HOUSEKEEPER, general work, two adults, child one year; good home for woman of excellent character; child's washing only; $40; references. 400 West 160 St. Apt. 8A.

HOUSEWORKER, neat, for 2 in family; $45; must be efficient; good references. Call 10 to 12, 50 West 55th St., top floor.

INFANTS' WEAR.

WE REQUIRE THOROUGHLY EXPERIENCED SALESLADIES FOR OUR INFANTS' WEAR DEPT. APPLY SUPERINTENDENT.

Barnett Bros., Columbus Av. and 74th St.

LADY with good connections can earn liberal commissions by selling stock of high-class, industrial company of exceptional merit. A 467 Times Downtown.

LADY'S MAID, experienced; must speak English plainly and have reference to date. Call 9 to 12, Apt 1100 Chatham Hotel.

MAID.—Competent maid for general housework; three in family; no laundry. 21 Claremont Av. Morningside 2504.

MILLINERY BUYER WANTED BY LARGE DEPARTMENT STORE OUTSIDE OF NEW YORK CITY; MUST BE COMPETENT TO MANAGE DEPARTMENT AND SHOW RESULTS; STATE EXPERIENCE. Z 212 TIMES ANNEX.

MILLINERY DESIGNER WANTED.

A high-class 5th Av. milliner has an opening for a designer; must have 5th Av. experience; yearly position; state experience, last two positions, length of time employed in each and salary wanted. B 224 Times.

MILLINERY.

WE REQUIRE THOROUGHLY EXPERIENCED MILLINERS AND PREPARERS FOR OUR MILLINERY WORKROOM. APPLY SUPERINTENDENT.

Barnett Bros., Columbus Av. and 74th St.

MILLINERY COPYISTS.—GOOD, SANITARY WORKING CONDITIONS; STEADY; GOOD PAY. KANRICH, 601 BROADWAY.

MODELS—MODELS.

Attractive young girls of good appearance,

SIZE 16,
AS MODELS,

to show dresses in showroom of high-class manufacturing establishment.

POSITIONS ARE PERMANENT AND SALARIES GOOD.

Apply

HOLZMAN & MITTENTHAL,
22 WEST 27TH ST.

MODELS
FOR DRESS HOUSE; SIZE 16; GOOD SALARY.
FLOERSHEIMER CO., 159 MADISON AV.

MODELS, perfect 16 size, of neat and stylish appearance, for showroom work; good salary. Speber, Frank & Engel, 29 W. 33d.

MODELS. — SIZE 36; COSTUME HOUSE SHOWROOM. SAMUEL FLOERSHEIMER & BRO., 2 WEST 33D.

MONITOR BOARD OPERATOR for manufacturing firm; steady position; call after 10 o'clock. Solomon & Mitzler, 33 East 33d.

MOTHER'S HELPER.

To assist in care of two young children and light chamber work; good home and good wages; suburb near New York. Address "G. M.," P. O. Box 822, City Hall Station, N. Y. City.

MOTHER'S HELPER for two boys, age 11 and 6, both attending school. Call after 11 A. M., The Russian Inn, 57 W. 87th St.

MULTIGRAPH OPERATORS WANTED.

Steady work.
Butterick Publishing Co.,
Spring and MacDougal Sts.
Take 7th Av. Subway to Houston St.

MULTIGRAPH OPERATOR in large publishing house; must be well experienced; good salary, short hours; write, giving age, experience, and salary desired. O 90 Times.

MULTIGRAPH operator, experienced, permanent; $15 to start; advancement. Call William Gray, 13 Park Row.

NORLAND NURSE or nursery governess wanted who understands care child 3 years old; best references necessary. S 733 Times Downtown.

NURSE, (office,) with experience in stenography, in physician's office for afternoons. 16 West 85th St.

NURSE, experienced, 4-year-old boy and to assist with two school girls; near Broadway subway, 116th St. Ernst, 25 Claremont Av. Morningside 4834.

NURSE, experienced, charge of infant. Call Apt. 10-C, 319 West 98th St. Riverside 7126.

NURSE.—Experienced infant's nurse. Call with references, Lipschitz, 97 Fort Washington Av., 3 G.

NURSE, hospital experience, to act as traveling companion for lady; give phone number. G 87 Times.

NURSERY GOVERNESS wanted for child 7 years old; would like some one hospital trained; references required. S 732 Times Downtown.

OPPENHEIM, COLLINS & CO.,
West 34th St.,
REQUIRE EXPERIENCED
SALESWOMEN
FOR THE FOLLOWING DEPARTMENTS:
GOWNS,
COATS,
SUITS.
THOSE WITH DEPARTMENT OR SPECIALTY STORE EXPERIENCE PREFERRED.
Permanent positions
at good salaries.
APPLY SUPERINTENDENT'S OFFICE.

SALESLADIES

in showroom of wholesale dress house; must be stout, bust 48, young, tall, and attractive appearance; no experience required; salary. Boum & Wolff, 99 Madison Av., corner 29th St.

SALESWOMAN to sell advertising and printing; experience in this line not necessary, but must be capable saleswoman; excellent opportunity; commission basis. Botwen, 45 West 34th.

SALESLADY, young, preferably fur experience; bookkeeping knowledge; state references. S 60 Times.

STENOGRAPHER.—Must be thoroughly proficient business correspondent, not under 28; must have years of experience and capable of composition; good salary to right party. Call between 11—1, Aubry Sisters, 104 East 25th.

STENOGRAPHER, experienced, for builder's office, familiar with telephone and filing; neat, quick, and accurate; must have pleasing personality and submit A1 references; salary $18; state age, education, and previous employers. B 264 Times.

STENOGRAPHER, experienced, for our New Jersey store, 50 miles from New York; excellent living conditions. Inquire Information, Chevrolet Motor Co., 1,764 Broadway, at 11 o'clock this morning.

STENOGRAPHER. — Experienced Spanish-English stenographer; knowledge of French and Portuguese desirable; competent; good references; state salary and full particulars. Address A 547 Times Downtown.

STENOGRAPHER. — Must be experienced. Apply in writing, stating age, experience, and salary expected. Atlantic Tank and Barrel Corp., 15th and Jefferson St., Hoboken, N. J.

SAMPLE GIRL wanted by silk commission house to make up shade cards; state age, experience, reference. S 746 Times Downtown.

HELP WANTED—Female.

Thirty-five cents an agate line.

STENOGRAPHER. — Experienced, accurate, well educated; hours 9 to 5; permanent position to intelligent, willing girl; state age, previous experience, and salary expected. K 81 Times.

STENOGRAPHER, experienced, accurate, familiar stock broker's office; salary $20. Call 10 o'clock, H. Morgan Pollok & Co., 115 Broadway.

STENOGRAPHER for export house; must know Spanish and do bookkeeping; good chance for advancement; state salary and experience. B 250 Times.

STENOGRAPHER who can operate dictaphone; $15-$20 weekly; will teach if necessary. Miss Kelly, Room 225, 280 B'way.

STENOGRAPHER, experienced and competent. Apply after 10 A. M. Johnson, Hotel Gregorian, 42 West 35th.

STENOGRAPHER in large publishing house; splendid opportunity for advancement. Broadway Music Corp., 145 West 45th St.

STENOGRAPHER, Spanish, English; state reference, qualifications, salary desired. W. H. & F. Jordan, 124 Water St.

STENOGRAPHER AND TYPIST; one with newspaper experience preferred. Apply Mrs. French, McGraw, Hill Co., 475 10th Av.

STENOGRAPHER, by Christian firm; experienced; one who can act as secretary. Box 219 Times, 2 Rector St.

STENOGRAPHER and office assistant. Room 1613, 354 4th Av.

STENOGRAPHER and Office Assistant; salary not over $15. B 253 Times.

SWITCHBOARD OPERATOR and fileclerk, efficient; salary $15. A 549 Times Downtown.

TELEPHONE OPERATORS.

The New York Telephone Company requires several young women to operate switchboards; age 17 to 24; with central office experience preferred; salary to start $10; rapid advancement. Apply by letter only. H. F., Room 202, 24 Walker St., New York City.

TO REAL SALESWOMEN!

THE BUTTERICK PUBLISHING CO. HAS AN OPENING FOR FIVE SALESWOMEN WHICH PAYS $32 A WEEK.

THE POSITION CALLS FOR A PERSON TO TRAVEL; TO SPEND FROM TWO TO SIX DAYS IN THE LEADING STORE OF TOWN VISITED; TO USE PHONE AT THIS STORE TO REACH PROSPECTIVE SUBSCRIBERS FOR THE MOST POPULAR WOMAN'S MAGAZINE IN THE COUNTRY; THIS IS NOT A HOUSE-TO-HOUSE CANVASS.

BESIDES SALARY, YOU RECEIVE: BONUS ON SALES, MILEAGE, POSTAGE, AND TELEGRAMS; THOROUGH TRAINING GIVEN; THIS IS A RARE OPPORTUNITY FOR REAL SALESWOMEN; WRITE, GIVING AGE AND EXPERIENCE. APPLY BY LETTER ONLY. TRAVEL, B 177 TIMES.

TUTOR.—FIRST-CLASS IN ELEMENTARY STUDIES, ARITHMETIC, SPELLING, GRAMMAR, FOR GIRL OF 12; WOULD PREFER A TEACHER; MUST HAVE EXPERIENCE TUTOR AND COME WELL RECOMMENDED; HOURS 9 TO 12 A. M.; IN ANSWERING GIVE DETAILS, EXPERIENCE AND REFERENCES. T A 801 TIMES DOWNTOWN.

TYPIST IN LARGE WHOLESALE HOUSE, PERMANENT POSITION; STATE AGE, EXPERIENCE, RELIGION AND SALARY EXPECTED. B 252 TIMES.

TYPIST for general office work, manufacturing concern in the Bronx; state salary. K. F. 25 Times Bronx.

TYPIST to do addressing and filling in and folding circulars, general office assistant. A 544 Times Downtown.

WAIST AND SKIRT FINISHERS IN DRESSMAKING ESTABLISHMENT; LONG SEASON. 6 WEST 45TH, 8TH FLOOR.

WOMAN to do family wash at her own home for three adults and three children; good remuneration; references required. Apply by letter only, Mrs. A. M. Bing, 1,155 Park Av.

WOMAN.—Refined, intelligent, (white,) care for healthy infant; no housework; hours 8 to 6. Phone Lindquest, Audubon 5552.

WOMAN can have room in exchange for part-time services. B 269 Times.

YOUNG LADY, bright and refined, for detail work with representative silk glove firm; good future; give information as to age, education, experience, salary, &c. B 255 Times.

YOUNG LADY as assistant to bookkeeper; prefer one who has had some experience in cost system work. B 254 Times.

YOUNG WOMAN to sell standardized merchandise, personality and refinement necessary; no previous business or selling experience required; liberal commission and sound training. A 532 Times Downtown.

YOUNG WOMAN, experienced, doctor's office; knowledge typewriting essential; must have references. Apply 9-12, Dr. Horowitz, 65 West 73d.

Instruction.

Fifty cents an agate line.

GET INTO THE RIGHT POSITION.

Are you doing the work to which you are best adapted?—that will bring the most money and happiness? Thousands are in misfit positions. Are you? Merton Institute tells you what you are best fitted for by making a scientific analysis, and gives you vocational guidance which enables you to use your natural abilities most profitably. Readings by appointment. Also character analysis classes now forming.

Merton Institute, 96 Fifth Av., at 15th St.; 'Phone Chelsea 4054.

STENOGRAPHER WANTED.

The demand for stenographers, secretaries, and typists is unprecedented. Why not qualify, when in 30 days the average student writes 100 words per minute by Boyd's Syllabic Shorthand? Now is the time to register. Make reservations at once. Call, write, or telephone for three trial lessons and convince yourself. MOON'S SCHOOLS, 50 East 42d St., 587 West 181st St., New York; 370 East 149th St., near 3d Av., Bronx, N. Y., and 214 Livingston St., Brooklyn.

BE A FILING CLERK.

Earn $15 to $30 per week for doing work that you LIKE to do. Many positions open for girls who have had TRAINING. We train you thoroughly and secure you a position. Only school affiliated with a filing equipment house. Afternoon and evening classes. Write or phone today. Franklin 2261.

NATIONAL TRAINING SCHOOL FOR FILING.
The Shaw-Walker Company,
60 Franklin Street, Near Broadway.

GOOD ENGLISH PAYS.

Hear Horatio N. Drury's helpful and stimulating talk on "GOOD ENGLISH—ITS BUSINESS VALUE" to be given at Pace Institute, 30 Church St., New York, on Wednesday, Jan. 8, at 6 P. M. Classes in Business English now forming. Write or telephone (Cortlandt 1465) for booklet "Your English" and for complimentary ticket of admission to lecture.

IN ONE MONTH'S TIME

prominent accountant prepares you to hold responsible position as bookkeeper and auditor. Bookkeeping class starts Tuesday evening 6:30. Auditing class starts Wednesday evening 6:30. Titus School of Accounts, Cooper Square.

AMBITIOUS WOMEN ought to know what an exceptional future is in store for the woman trained in ACCOUNTING PROCEDURES. Send for Bulletin 19, "Opportunities for Women," and details of training needed. Pace & Pace, 30 Church St., N. Y.

BUSINESS EFFICIENCY SCHOOL.—Shorthand, typewriting, bookkeeping; individual training; beginners, advanced students, postgraduates; begin any time; hours student's convenience. 500 5th Av., at 42d St. Telephone 7889 Murray Hill.

STENOGRAPHERS! Join our Speed Club—dictation from 80 to 175 words. Any time after 5 P. M. DRAKE BUSINESS SCHOOL, Tribune Bldg. Phone Beekman 2723.

PRIVATE SECRETARIAL TRAINING.
PRATT'S SCHOOL, 64 WEST 45TH ST.
INDIVIDUAL INSTRUCTION.

PREPARE for RESPONSIBLE POSITIONS. Read "What Women Can Do;" free copy on request. Rose L. Fritz School, 334 5th Av.

BECOME expert telephone operator for $10; day, evening. Chief School, 5 Beekman.

Employment Agencies.

Fifty cents an agate line.

BROWN EMPLOYMENT EXCHANGE,
99 NASSAU. CORT. 3519.
STENOGRAPHER, $20-$25.
TYPIST-BOOKKEEPER, $15-$18.
STENOGRAPHER, beginner, $12-$15.
SWITCHBOARD, $10-$12.

FOR THE PARTICULAR BUSINESS GIRL.

The Standard Commercial Bureau, (Agency,) 185 Madison Av., at 34th St. Miss Shelley. "No registration fee—just a standard."

STENOGRAPHERS, several, commercial, $12-$25; also typists, office assistants, &c.; registration free. Gahagan Agency, 256 Broadway.

STENOGRAPHER, $18; comptometer, $18; Jersey City positions. Rose Webber Agency, Tribune Building.

LANG AGENCY, 115 Broadway.—Stenographers, bookkeepers, switchboard, typists, comptometer. Call immediately.

STENOGRAPHERS, BOOKKEEPERS, TYPISTS, &C.; FREE REGISTRATION. FULTON AGENCY, 489 5th Av., 93 Nassau St.

MANY excellent opportunities; stenographers, bookkeepers, typists, telephone-typists, clerks. Mighill, Flatiron Building.

HELP WANTED—Female.

Employment Agencies.

Fifty cents an agate line.

NO REGISTRATION FEE.

Refined, well-educated Americans (18-25 years) for permanent openings:

STENOGRAPHERS.

2 PUBLISHING	$18-$25
2 EXPORT	$20-$25
1 STEEL	$25
1 RAILWAY	$20-$25
1 LEGAL	$22
1 BROKERAGE	$20
SEVERAL	$12-$14-$15

BANK and TRUST CO. openings for Spanish-English, French-English, and Italian-English stenographers. Salaries commensurate with ability.

TYPISTS.

1 TRUST CO.	$20 (lunches)
1 OIL CO.	$15 (bonus)
MANY openings	$10-$12
1 ELLIOTT-FISHER OPERATOR	$15

CLERKS.

Several INSURANCE openings for Premium and Filing Clerks.

AMERICAN COMMERCIAL EXCHANGE,
7 Pine Street.

ELSIE DIEHL AGENCY,
20 Vesey St.
No Registration Fee.

Steno. wanted, Wall St. experience, $23.
Steno., Bush Terminal, Brooklyn, $25.
Steno., engineering, uptown, $23.
Steno., several law positions, $23, $20, $18, $15.
Steno.-Assistant Bookkeeper, $20.
Bookkeeper, Bronx, $20.
Typists, $18, $15, $12.
Office assistants, $12, $10.
Dictaphone op. steno., $15.
Tel. op. and typist, $12.
Call.

STENOGRAPHERS, $18-$25; TYPISTS, $15-$18. IMMEDIATELY STENOGRAPHERS BUREAU, 158 BROADWAY.

BOOKKEEPERS, stenographers; numerous positions; free registration. Van Tyn Agency, 1 West 34th.

HELP WANTED—Male.

Thirty-five cents an agate line.

ACCOUNTANT.—A prominent manufacturing corporation requires a competent factory-trained cost accountant, who thoroughly understands cost finding upon standardized parts and operations; please state full experience and salary desired. B 230 Times.

ACCOUNTANT.—A Newark (N. J.) manufacturing concern requires experienced head accountant; a knowledge of manufacturing costs is essential; reply, giving particulars and references, also salary expected. A. L., 248 Times Downtown.

ACCOUNTANT, credit man wanted by manufacturing corporation near New York City; experience necessary. Reply, stating age, qualifications, and salary desired, Z 214 Times Annex.

ACCOUNTANT, junior, experienced for public accountants' office. Apply 621 Broadway; Gotthils, Room 622.

ADVERTISING.—Man with experience selling financial advertising for a newspaper or magazine, to take charge of advertising of successful, high-class financial publication; great possibilities for development; answers strictly confidential; give experience and salary desired. A 854 Times Annex.

ADVERTISING SOLICITOR.—Live man who can make full advantage of possibilities of a foreign language commercial magazine for domestic and export trade; liberal commission. Telephone for appointment, Bowling Green 7892.

ADVERTISING SOLICITOR able to finance himself to go to Pittsburgh and Cleveland; big money making, established proposition; 33 1-3% commission; write experience and reference. O 91 Times.

ARRANGER, experienced, to write piano parts; $1.50 each, 20 weekly. A 231 Times. Times.

AUDITOR ACCOUNTANT, with corporation experience, capable of installing factory cost and efficient bookkeeping systems; applicant must have unquestionable past record, with substantial references; unusual opportunity offered to properly qualified applicant; interview Wednesday. Apply fully in confidence, S 769 Times Downtown.

AUTOMATIC TLEGRAPHY.

Will train 25 young men for positions as automatic telegraphers, short hours, $49.50 monthly (payable weekly) while training; rapid advancement to $93.50, with time and a half extra; further increases on merit in both salary and position. Apply all week, in person only, between 9-4, Room 1,702, 24 Walker St., near Canal and Broadway.

BOND AND STOCK SALESMEN.—Immediate opening for four men on good salary and commission basis; men familiar with country trade preferred; unimpeachable references from legitimate houses a requirement. A 384 Times.

BOOKKEEPER wanted by large corporation as posting clerk; a young man who has a slight knowledge of bookkeeping and can write a clean, legible hand; must have an absolutely clean record and furnish bond when necessary; fair salary to start and an excellent chance for advancement. Address O 60 Times.

BOOKKEEPER WANTED IN OFFICE OF LARGE MERCANTILE ESTABLISHMENT, EXPERIENCED, MALE OR FEMALE; THIS IS AN EXCELLENT OPPORTUNITY FOR ONE POSSESSING TACT, INITIATIVE AND ABILITY; SALARY $25. B 244 TIMES.

BOOKKEEPER.—Fully familiar with perpetual inventories and stock records, preferably one who has had experience with a large manufacturing corporation; please state experience in full, also salary. B 231 Times.

BOOKKEEPER experienced in handling complete set of books, thoroughly understanding controlling accounts, trial balances; only competent ones need apply; references required. Z 222 Times Annex.

BOOKKEEPER ASSISTANT, 18-21, good penman, accurate, rapid, unemployed preferred; salary moderate to start; state age, experience, and salary expected. B 260 Times.

BOOKKEEPER, with export experience, as assistant in export office; must be thorough, accurate, and reliable; state experience, salary, and when available. S 761 Times Downtown.

BOOKKEEPER'S ASSISTANT, downtown import-export house; good opportunity; state age, religion, salary. H 545 Times Downtown.

BOOKKEEPER wanted in Catholic supply house; experienced; state salary wanted. H 529 Times Downtown.

BOOKKEEPER, preferably one able to use typewriter; state qualifications and salary. Wood, S 55 Times.

BOYS, (14-17;) IMPORTANT BUSINESS CONCERN, FINANICIAL DISTRICT, HAS PERMANENT POSITIONS, WITH OPPORTUNITIES FOR ADVANCEMENT, FOR SEVERAL ELEMENTARY OR HIGH SCHOOL GRADUATES; CONGENIAL WORK; SHORT HOURS, ENABLING EVENING SCHOOLING; SALARY $45 MONTH; APPLICATION CONFIDENTIAL. B 498 TIMES DOWNTOWN.

BOY, 15-16 years of age, in office of weekly newspaper; must be well educated, willing, and obliging; salary to start, $10; good chance for advancement. Address S 771 Times Downtown.

BOYS.—Wanted, by active, growing Wall St. house, two bright, educated boys, 16 to 18 years old, to learn business, beginning in mailing department at $10 weekly. S 741 Times Downtown.

BOY, bright, of neat appearance, age 16-17, wanted by large corporation; high school training; good surroundings and advancement. R. N., Box 70, Station D, New York.

BOY wanted by wholesale dress house for office and assist in shipping room; write stating age, references, and salary expected. B 265 Times.

BOY, clean-cut, ambitious, one who is willing to learn and make himself valuable. Apply Industrial Relations Service, 50 East 42d St.

BOY wanted, 16 to 18 years; must come well recommended. Apply in own handwriting, Box 1,234 City Hall Post Office.

BOY to assist shipping clerk and run errands; chance for advancement. Swenarton & Salley, 25 East 31st St.

BOY, general work around printing plant; fine opportunity to learn trade. McCall, 236 West 37th.

BOY, bright, intelligent, advancement, in advertising department; state qualifications. A 355 Times.

BOY.—A marine insurance office requires the services of a bright, ambitious boy, about 16 years of age. A 552 Times Downtown.

BOY in law office; 17 or under preferred; salary, $10 to start. A 555 Times Downtown.

BOY wanted in stock broker's office; answer in own handwriting, stating salary expected. S 777 Times Downtown.

BOY

for errands and make himself generally useful. Paul Overhage, 229 West 28th.

BOY; opportunity for industrious boy; $9 to start. P. O. Box 485, City Hall Station.

BOYS wanted for light factory work. Union Thermometer Co., 1,301 Boston Road.

BUYERS AND MANAGERS.

Wanted, thoroughly experienced buyers for large popular price department store, to buy and manage the following departments: Men's and boys' clothing and furnishings, women's gloves, neckwear, hosiery, and toilet goods; only men with successful record and holding like position will be considered; good opportunity; permanent position. Call for Mr. Weisberger, 9 to 10 A. M. or 5 to 6 P. M.

B. F. Levis, 37 West 26th St.

HELP WANTED—Male.

Thirty-five cents an agate line.

BOY.—Bright office boy wanted; good opportunity; $12 to start. B 268 Times.

BOY, bright, in contractor's office; good opportunity. B 156 Times.

BOY.—Good strong boy, about 17; steady work. 216 Fulton St., City.

BOYS, over 15, useful house departments, also go errands. S 767 Times Downtown.

CABINET MAKER; also a carver, wanted; men used to antiques preferred. Apply at 205 East 44th St., between 2-4 P. M.

CARPENTERS AND LABORERS.

WORK IN THE SOUTH THIS WINTER

ON CONSTRUCTION OF CANTONMENTS, AT FAYETTEVILLE, N. C.

U. S. EMPLOYMENT SERVICE,
22 EAST 22D ST.,
240 WEST 23D ST.

JAMES STEWART & CO., INC.

CASHIER-BOOKKEEPER.—Must have market experience, also knowledge of double entry. Apply in writing, Market, 433 Amsterdam Av.

CHEMIST.—WANTED, EXPERT AND EXPERIENCED CHEMIST IN THE MANUFACTURE OF DRY BATTERIES. Z 205 TIMES ANNEX.

CITY COLLECTOR.

BRIGHT, INDUSTRIOUS YOUNG MAN TO ACT AS ASSISTANT COLLECTOR; MUST KNOW NEW YORK AND BROOKLYN; COME WELL RECOMMENDED AND BE READY TO WORK FROM EARLY MORNING TO LATE NIGHT; ONE WITH GOOD EDUCATION PREFERRED; GOOD FUTURE FOR INDUSTRIOUS AND AMBITIOUS YOUNG MAN BETWEEN 22 AND 28; SINGLE MAN STUDYING LAW AND RESIDING WITH PARENTS PREFERRED; CALL AT ONCE, WITH OWN HANDWRITTEN LETTER OF APPLICATION, STATING AGE, EXPERIENCE, AND SALARY DESIRED; APPLICANTS WILL NOT BE INTERVIEWED WITHOUT WRITTEN LETTER OF APPLICATION. ROOM 1,312, 299 BROADWAY.

CLERK.

Young man to lay out and check orders for bound books.

Must have experience in the book business.

Good opportunity for right party in large wholesale house.

Applications must state experience and salary expected.

L 540 Times Downtown.

COLLECTOR, with selling ability, by a large life insurance company; permanent position; salary $20 and liberal commission; state age, previous occupations. A 1066 Times Harlem.

CORRECTION CLERK and correspondent required by New Jersey manufacturer near New York City. Give full details regarding experience and state salary wanted. Z 213 Times Annex.

COUPLE or man for general housework and cooking; small family; automobile knowledge desirable; new house; suburb; 30 minutes from Grand Central; every convenience. A 382 Times.

CREDIT MANAGER, by large New England manufacturing company; thoroughly experienced man who has had successful record of at least eight years, handling large volume of credits; must be over 35 years old, highly educated, and full of energy; this is a fine opportunity for capable man; state age, experience, if married, references, and salary wanted, first letter. H 428 Times Downtown.

CREDIT INVESTIGATOR, YOUNG MAN WITH WHOLESALE DRY GOODS AND MILLINERY EXPERIENCE. APPLY JAMES G. JOHNSON & CO., 8 WEST 33D.

DAIRYMAN. — Wanted, first-class buttermaker; must understand business thoroughly and making of high-grade dairy butter. S 52 Times.

DISCHARGED SOLDIERS WITH WAR Relics.—Business proposition with your services. If interested call, 2 to 5, at 545 West 149th St. today or tomorrow.

DRAFTSMAN, architectural; young man desiring permanent, promising position with large mercantile house. Joseph Elias & Co., 630 Jackson Av., Long Island City.

DOCTOR'S ASSISTANT seeks position; full qualifications. Telephone 5820 Lenox. Cady, 158 East 92d St.

DRAFTSMAN, steel and concrete designer and detailer by firm in city; state qualification. K 207 Times.

DRUGS.—Wanted a checker for wholesale drug house, only experienced ones need apply. Address Checker, 810 Broad St., Newark, N. J.

DRUGS.—Young man, familiar with patent medicines for wholesale drug store. Address Patents, 810 Broad St., Newark, N. J.

ELEVATOR OPERATOR, APARTMENT HOUSE; EIGHT HOURS. APPLY 853 7TH AV. IMMEDIATELY.

EMBALMER wanted; experienced man only, possessing kit; only sober and reliable need apply; steady position; good wages. Campbell, 1,970 Broadway.

ESTIMATORS, high class, wanted, in all branches of building construction; we want only men with thorough practical knowledge and experience; reply, giving full particulars as to experience and salary; correspondence treated confidentially. B 155 Times.

EXPORT MANAGER.—WANTED, HIGH-GRADE MAN WITH GOOD, PRACTICAL KNOWLEDGE OF INTERNATIONAL TRADE AND EXPORT, ALSO WITH SOME KNOWLEDGE OF AMERICAN MANUFACTURING CONDITIONS; PLEASE STATE FULL PARTICULARS AS TO QUALIFICATIONS, EXPERIENCE, AGE, SALARY, &C. L 528 TIMES DOWNTOWN.

EXPORT.—A well established export house about to inaugurate a special department for automobile parts, accessories and electrical goods, has an opening for man with technical knowledge and conversant with such lines; export experience not essential. S 780 Times Downtown.

EXPORT CLERK.—Young man with practical experience in export work, handling of documents, bills of lading, &c.; reply stating fully particulars as to age, experience, nationality and salary. S 781 Times Downtown.

FILE CLERK, expert, 7 years' experience, to take charge; $25. H 541 Times Downtown.

FIREMAN, steady job. See Engineer at 88-90 Walker St.

FUNERAL DIRECTOR wanted; high-class man; thoroughly reliable and sober; steady position; good wages. Write, strictly confidential, S. T., 119 Times.

GROCERY SALESMAN,

experienced; also experienced order clerks. Charles & Co., 48 East 43d.

GUARDS

for large downtown bank; American, under 35 years; sober, reliable, well proportioned; permanent positions; good pay with lunches; state age, salary, and experience. S 774 Times Downtown.

INTERIOR DECORATOR

requires services of efficient salesman with thorough experience in special order work in upholstery, furniture, and general interior decorating; must have knowledge of values and ability to develop clientele; answers confidential. Write O 95 Times.

JANITOR, ENGINEER with license; in small institution, live on premises, four sunny rooms and bath; must be sober, reliable, able to make minor repairs; state age, experience, and salary expected. B 256 Times.

LADS.—Wanted, by active and growing Wall St. house, four bright and intelligent lads, 16 to 19 years old, to learn business, beginning as messengers at $10 weekly. S 742 Times Downtown.

LEDGER CLERK

experienced in wholesale grocery line; must be able to handle several thousand accounts; good position to right party; state age, experience, and salary expected. J. B. L., 233 Times.

LEDGER CLERK.—First-class man, one accustomed to detail work and good at figures; state salary desired. B 267 Times.

MACHINIST HELPERS wanted, over 40 years of age preferably. Call third floor, National Building Machine Co., West and Vestry Sts.

MANUFACTURER OF NEGLIGEES OR SILK UNDERWEAR WANTED; SALARY NO OBJECT. A 846 TIMES ANNEX.

MAN, EXPERIENCED ON MARSHMALLOW GOODS, TO TAKE CHARGE OF DEPARTMENT OUT OF CITY; GOOD POSITION TO RIGHT MAN. Z 200 TIMES ANNEX.

MAN.—High-class man to represent our firm for soliciting auction sales and to take charge of the publicity branch of our business; good salary and commission. Write J. B., 14 Avenue A.

OFFICE ASSISTANT.—Young man, 16 to 18, wanted by large publishing concern; excellent opportunity for advancement; salary to start $12; mention qualifications and experience. B 266 Times.

OFFICE BOY wanted; good opportunity for bright boy. L 553 Times Downtown.

HELP WANTED—Male.

Thirty-five cents an agate line.

OFFICE BOY.—Large oil concern wishes a young man for general office work; must be neat in appearance, energetic, and of average intelligence; permanent position with excellent opportunities for advancement; salary $45 per month; state age, experience, references, and religion. S 640 Times Downtown.

OFFICE BOY.

By large downtown real estate corporation; young man, 16-18; bright, well-educated and willing to make himself generally useful and learn the business; $15 to start. L 559 Times Downtown.

OFFICE BOY wanted by silk commission house; must be good penman; state age, reference; salary, $8. S 747 Times Downtown.

OFFICE BOYS.—Wanted, capable boys, bright and energetic, for position offering rapid advancement. Vitagraph, 1,600 Broadway.

OFFICE BOY wanted; 16 years; intelligent, well dressed. Apply 150 5th Av., Room 404.

OFFICE BOY, export house; salary $9. Room 2032, 50 Broad St.

OFFICE MANAGER AND BOOKKEEPER FOR REAL ESTATE OFFICE; STATE AGE, REFERENCE, EXPERIENCE, AND SALARY EXPECTED. A 533 TIMES DOWNTOWN.

OIL SALESMAN.

LARGE EASTERN REFINER WANTS TANK CAR SALESMAN FOR FUEL OIL AND GASOLINE FOR NEW YOFK CITY AND SURROUNDING TERRITORY ON SALARY. DO NOT ANSWER THIS UNLESS YOU HAVE ACTUALLY SOLD PETROLEUM PRODUCTS RECENTLY IN THIS SECTION AND KNOW WHO THE BUYERS ARE. TO SUCH A MAN WE WILL MAKE A REAL PROPOSITION. Z 211 TIMES ANNEX.

PHARMACEUTICAL CHEMIST.

For analytical control work. Apply by letter only, giving all particulars, H. R. Cary, care E. R. Squibb & Sons, 23 Vine St., Brooklyn.

PART TIME WORK.

Trustworthy, capable man required by corporation to receive telephone calls after regular office hours; hours, Mondays to Fridays, 5 P. M. to 9 P. M.; Saturdays, 1 P. M. to 9 P. M.; state full particulars and salary desired. W 625 Times Downtown.

PATENT LAWYER to manage established New York office. S 753 Times Downtown.

PRINTING ESTIMATE ASSISTANT and Office Clerk.

To a young man with some experience, possessing the potential qualifications of education, refinement, good appearance, and habits, an exceptional opportunity for development and advancement is offered; give full particulars in addressing Box B 236 Times.

PRINTING SALESMAN wanted by efficiently conducted plant that knows how to compete on quality and price; commission. A 553 Times Downtown.

RECEIVING CLERK, experienced man, wanted by large machine shop near Hamilton Ferry, Brooklyn; one familiar with handling of patterns, castings, &c., preferred; permanent position; excellent opportunity for right man; address, stating age, experience, and salary expected. P. O. Box 40, Station T, Brooklyn.

SALESMAN.—A CLEAN-CUT MAN WHO CAN FURNISH GOOD REFERENCES CAN SECURE A POSITION WITH THE MOST SUCCESSFUL SELLING ORGANIZATION IN AMERICA. WE ARE MARKETING THE SECURITIES OF AN ESTABLISHED COMMERCIAL BUSINESS THAT HAS PAID REGULAR QUARTERLY DIVIDENDS AT RATE OF 7 PER CENT. PER ANNUM ON PREFERRED ISSUE SINCE DATE OF ORGANIZATION IN ADDITION TO EARNING 20 PER CENT. ON COMMON, BESIDES ESTABLISHING A SINKING FUND. SELLING EXPERIECE NOT NECESSARY BECAUSE WE TEACH YOU THE SELLING SYSTEM WHICH HAS MADE OUR INSTITUTION AN UNPARALLELED SUCCESS. COMMISSION. APPLY SUITE 1034, SINGER BUILDING.

SALESMAN.

A high-class, aggressive salesman of proved ability can make congenial, remunerative, permanent connection with long-established company on special work of a high order, requiring traveling, calling on selected executives of large corporations, to place an unusually successful advertising service.

You will have the same opportunity as others to earn from $10,000 to $15,000 in commissions annually.

Interviews will be arranged with applicants whose letters state age and experience. Address Aggressive, K 138 Times.

SALESMEN.

Splendid chance for hustling automobile accessory salesmen with wide favorable acquaintance among the dealer trade outside of New York; good, varied line of staples, backed by our high grade, fast moving specialties; commission basis or salary as preferred; line has big distribution; items are well known; repeat orders are frequent and regular; good territory and good accounts are available for men big enough to measure up to this opportunity; no failures or pikers wanted; this ad is meant for real salesmen only; work fast. Box No. 592, Mount Vernon, N. Y.

SALESMAN.—I want a man capable of earning not less than $5,000 per year; no others need apply; he must be a man of character, with executive ability and willingness to follow instructions; we are fiscal agents and underwriters for a dividend-paying company whose issue has been approved by the Capital Issues Committee at Washington, D. C., and the man we seek must be of equal quality with these surroundings; commission. Room 1707, 52 Vanderbilt Av.

SALESMEN.—Two or three high-grade producers wanted to sell income for life contracts by institution of national repute doing a million a month in New York City alone; the right men can make $200 to $500 per week; salary or drawing account and commissions if satisfactory. Call, 11-2 o'clock, Mr. Waddell, 111 Broadway, Suite 1130.

SALESMAN, man selling to the retail dry goods and art embroidery stores, to carry as side line hand-knitting yarns; one covering territory between Yonkers and Newburg preferred; very good proposition for right man; commission basis. A 538 Times Downtown.

SALESMAN,

high class; must have following on general line of ladies' silk underwear of repute; commission basis only; territory open, Pennsylvania, Southern States, Middle West, Far West. R. & R. Underwear, Inc., 47 West 34th.

SALESMAN.—We have an opening for a young man to travel with line of silverware on commission basis; splendid opportunity for hustler who is willing to work hard for reward equal to results; experience not necessary. A 545 Times Downtown.

SALESMEN

COTTON FABRIC AND HANDKERCHIEF N. Y. STATE; MUST HAVE STRONG FOLLOWING RETAIL TRADE; SALARY OR COMMISSION. SEYMOUR MFG. CO., 31 WEST 21ST ST.

SALESMAN.—High-grade salesman to call on auto accessory jobbers to sell established well-known line; none except those having extensive experience need apply; good salary and commission to those who qualify. Z 216 Times Annex.

[illegible]N wanted, 2 high-class, experienced salesmen with large following; crackerjacks only need reply; Southern and Western territory for popular priced cloak and suit house; drawing account and commission. Y 400 Times Annex.

SALESMAN.—Silk shirt salesmen; high-grade concern is open to engage experienced men for following territory: Middle West, Southeast, and Far West; only those having sold $100,000 need apply; salary and commission. P. O. Box 3, Station A.

SALESMAN, with advertising or specialty experience, to handle high-grade newspaper campaigns for established house; commission basis; good money to be made right from the start; permanent; no collecting. Phone Rector 2903, between 2 and 5 P. M.

SALESMEN wanted to handle as a side line high-grade silk bags for retail trade throughout the United States on commission; state experience, references, in first letter; all information strictly confidential. Box R. Z., 104 E. 14th.

SALESMAN.—Wanted, by Baltimore manufacturer experienced varnish salesman to canvass New York and nearby trade; no application considered unless age, experience, territory covered, salary, and reference are given. Y 311 Times Annex.

SALESMEN. — Four; returned soldiers preferred; experience selling advertising space essential; exceptionally large earnings possible; commission basis. Apply Room 1805, 220 West 42d St.

SALESMEN for engines, boilers, compressors, for New York and vicinity; if possible with some shop experience; a good position open to the right man; salary. Address J. R., 238 Times Downtown.

SALESMAN wanted; man able to launch new handtruck in market has opportunity to become sales manager if good results are shown; commision and salary. Write or call V Truck Co., 4 White St., 6th floor.

HELP WANTED—Male.

Thirty-five cents an agate line.

SALESMEN.—All territories, beaded necklaces; must command good trade; novelty or jewelry men will be considered; state full particulars in confidence; commission basis. B 237 Times.

SALESMAN to sell advertising and printing; experience in this line not necessary, but must be capable salesman; excellent opportunity; commission basis. Botwin, 45 West 34th.

SALESMAN with good following to sell medium-priced line of cloaks, suits, and dresses on commission basis. Apply by letter only; state particulars. Miller Cloak and Suit Co., Inc., 11 West 20th.

SALESMAN for out-of-town to handle ladies' handbags and beaded bags; outside line; commission basis. G. G., 605 Times Downtown.

SALESMEN, familiar with supply store or garage trade, to sell established oil specialty as side line, on commission. L 402 Times Downtown.

SALESMAN wanted for New York City and also out-of-town; earnings, $40 or $50 a week; salary plus commission. Eagle Ink Co., 111-117 East Houston St., New York.

SALESMAN.—Experienced, high-grade salesman for membership established club; salary and commission; permanent. Ira E. Quimby, Hotel Ansonia.

SALESMAN.—A New York wholesale shoe house has a place for a capable man who has had experience selling shoes to dealers in the West Indies. H 535 Times Downtown.

SALESMAN to sell good, complete line of ribbons to out-of-town trade; must know the business and have established trade; commission basis only. B 246 Times.

SALESMAN.—Manufacturer of ladies' coats requires services of capable, experienced man; only first-class man required; commission only. B 134 Times.

SALESMAN to call on ice cream manufacturers, confectioners, and bottlers; state experience; salary or commission basis. H 511 Times Downtown.

SALESMAN, acquainted retail, wholesale grocers Northern New Jersey; popular foods; salary, $25, car fare; reference required. Z 210 Times Annex.

SALESMAN.—Straight commission man to sell business service used by banks and merchants. Room 1,304, 116 West 32d St.

SALESMAN on skirts, city and vicinity; commission basis. Imperial State Dress Co., 26 West 17th.

SALESMEN, metropolitan district; salary and commission; upholsterers and cabinet makers to the trade. S. M., 167 Times.

SALESMAN, experienced, for wholesale grocery; security needed; commission basis only. Louis Spiegel, 2,034 1st Av.

SALESMEN wanted for strong line of dresses for sale territories; only live wire need apply. G. H., 605 Times Downtown.

SALESMAN, good appearance, under [illegible], for high-grade novelty; drawing account. Apply 309 Broadway, Room 908.

SALESMAN to carry popular priced line silk skirts; commission basis. Room 503, 37 East 28th St.

SALESMAN, experienced knit goods, traveling with trade; commission. B 242 Times.

SALESMAN, high-class social stationery, in 5th Av. district; salary. S 53 Times.

SAMPLE CLERK, experienced, to take charge of department, importers' upholstery goods. Call P. S. S. & Co., 20 East 20th St.

SCIENTIFIC SCHOOL GRADUATE wanted as a fire insurance inspecter; previous experience not necessary; applicant required to be able-bodied and a graduate in an engineering course or chemistry within three years; please state nature of education, occupations since graduation, and give references. Address Y 298 Times Annex.

SHIPPING CLERK.—Large machinery house in Brooklyn requires the services of an experienced shipping clerk; one with experience in machinery line preferred; excellent opportunity; position permanent; state age, experience, and salary expected. Y 373 Times Annex.

SHIPPING CLERK wanted by large electrical supply house; one with experience preferred; state age, salary expected. A 1062 Times Harlem.

SHIPPING CLERK.—WE WANT THE BEST ONE IN NEW YORK. Y 338 TIMES ANNEX.

SILKS.—Experienced silk man to supervise filling orders and taking care of stock; good permanent position for right man. A 551 Times Downtown.

SOLE REPRESENTATIVES wanted to handle automobile accessory of unquestionable merit; exclusive territories granted to big producers; moderate capital necessary for merchandise; commission. G 80 Times.

SPANISH STENOGRAPHER, EXPERIENCED, MALE OR FEMALE, WANTED BY EXPORT CONCERN; MUST BE ABLE TO TAKE DICTATION QUICK AND ACCURATE; KNOWLEDGE OF ENGLISH NOT ESSENTIAL; FIRST-CLASS REFERENCES REQUIRED; STATE SALARY EXPECTED. H 537 TIMES DOWNTOWN.

STENOGRAPHER.—Young, with plenty of pep.; one who has no objection to long hours; not averse to doing some outside soliciting; good opportunity for capable man to learn advertising; state experience, salary expected. S 773 Times Downtown.

STENOGRAPHER Wanted.—Bright young man, American, 25 to 30, large corporation; state experience, nationality, age, salary wanted. H 542 Times Downtown.

STENOGRAPHER, SPANISH-ENGLISH.—Knowledge of French and Portuguese desirable; competent; good references; state salary and full particulars. A 546 Times Downtown.

STOCK CLERK

in wholesale importing house; young man, about 18, having some experience in jewelry novelties; excellent opportunity for advancement; state experience and salary expected. R. M., 405 Times.

STOCK CLERK, by wholesale ribbon house; only those thoroughly experienced and competent need apply. G. Mendelson, 37 E. 28th.

STOCK SALESMEN (3) to sell gilt-edge securities; $100 a week men only need apply; commission basis. Apply for personal interview. Suite 802, 1,482 Broadway. Fitzgerald Building.

STOCK SALESMAN.—A well-connected man for high-class, low-price industrial stock of exceptional merit; liberal commission; no advances. A 468 Times Downtown.

STOCK SALESMAN.—Exceptional and timely selling proposition open to experienced stock salesman; real newspaper leads furnished; liberal commission; big income assured hustler; no advances. Room 501, 74 B'way.

SUPERINTENDENT for medium-size, long-established, well-entrenched corporation, manufacturing technical instruments and devices; must have had actual experience superintending small quantity production of quality work; a really well worth-while future is assured such man if he also is a hustler both as a mechanic and an executive; in answering give experience in full, also age and salary wanted. Only high-grade experienced Superintendent need address President, Box 200 Times Downtown.

TEACHER of foreign languages in evening preparatory school; $4 per evening. Open all year. 187 East Broadway.

TRAFFIC MANAGER, capable of handling large business; must understand freight and express rates and routing, possess executive and initiative ability; a very good proposition offered to right party. Address, giving past connections, B 249 Times.

TUTOR, FIRST CLASS IN ELEMENTARY STUDIES, ARITHMETIC, SPELLING, GRAMMAR FOR GIRL OF 12, WOULD PREFER A TEACHER; MUST HAVE EXPERIENCE TUTOR AND COME WELL RECOMMENDED; HOURS 9 TO 12 A. M.; IN ANSWERING GIVE DETAILS, EXPERIENCE AND REFERENCES. A. M., 802 TIMES DOWNTOWN.

WANTED AT F. A. O. SCHWARZ,
303 5TH AV.
Men experienced in repairing toys and dolls.
APPLY 5-7-9 EAST 31ST ST.

WANTED,
BOAT BUILDERS,
METALLIC LIFEBOAT FINISHERS,
RIVETERS ON METALLIC LIFEBOATS.
GOOD PIECEWORK RATE.
TO COMPETENT MEN, STEADY JOB.
W 88 TIMES.

WINDOW DRESSER, first-class, for department store, Southern city; give references and experience, salary wanted. Y 323 Times Annex.

WINDOW TRIMMER and card writer wanted for a department store; experienced. Hyman Wedeen & Son, Inc., 271 Smith St., Perth Amboy, N. J. Tel. 1621.

WINDOW CLEANERS.—Steady job, good wages. Apply Room 412, Times Building.

YOUNG MAN.
TELEPHONE OPERATOR.

A large corporation will train several young men as telephone operators.

EXPERIENCE NOT NECESSARY.

Age 18 to 21; excellent chance of advancement; hours from 5 P. M. to midnight; salary to start $11; permanent. H 461 Times Downtown.

YOUNG MAN.—SHIPPING DEPARTMENT OF EXPORT CONCERN WANTS EXPERIENCED YOUNG MAN; MUST BE COMPETENT IN ALL DETAILS CONCERNING SHIPMENTS TO SOUTH AND CENTRAL AMERICA, ACCURATE, AND RELIABLE; FIRST-CLASS REFERENCES REQUIRED; STATE AGE, EXPERIENCE, AND SALARY EXPECTED. H 538 TIMES DOWNTOWN.

YOUNG MAN wanted to assist in mailing and packing newspapers and magazines; one accustomed to use of a Dix mailing machine preferred. Apply in own handwriting to Box 1,234 City Hall Post Office.

YOUNG MAN in circulation department of large daily newspaper; hours 6 P. M. to 2 A. M.; salary to start $14; state age and experience. A 856 Times Annex.

YOUNG MAN, bright, about 18; one with ribbon experience preferred. Werbro Ribbon Mfg. Co., 19 East 24th St.

HELP WANTED—Male.

Thirty-five cents an agate line.

YOUNG MAN, about 17; position in office; splendid opportunity for advancement; state salary to start. Advertiser, Post Office Box 1,178, City Hall Station, New York City.

YOUNG MAN, 19 years of age, office experience, some selling ability; opportunity for advancement; must furnish good references. A 550 Times Downtown.

YOUNG MAN capable of assisting in showroom and shipping in cloak and suit house; state particulars and salary desired. B 251 Times.

YOUNG MAN for stock broker's office; must be quick, neat, and accurate; state particulars in full. H 546 Times Downtown.

YOUNG MAN
for butter and egg department; experience unnecessary. Charles & Co., 48 East 43d.

YOUTHS, (17,) learn stock clerk, wholesale import house. S 768 Times Downtown.

100 SALESMEN WANTED
to dispose of an underwriting
to Treasury Stock
of an
Established Industrial Concern
whose product is in universal demand, and which constitutes one of the greatest labor-saving devices ever known; only responsible men need apply; commission.
WALTER CLIFFORD, VICE-PRES.,
G. G. HYNSON & CO.,
149 Broadway, New York.

Instruction.

Fifty cents an agate line.

MEN WANTED.
EARN $25 TO $75 WEEKLY.
Be one of the first to take advantage of the great after-the-war reconstruction period; learn Mechanical Dentistry; rise above small-salaried positions into a profession of unlimited opportunity; taught by actual work; no book study; three months' course; day and evening classes; easy payments; tools and equipment furnished free; write for booklet C. Bodee Schools of Mechanical Dentistry, 15 West 44th St., New York, 15 Flatbush Av., Brooklyn.

MEN, YOUR FUTURE IS ASSURED IF YOU KNOW ACCOUNTANCY.
Advancement, income, prestige, are yours. The opportunity of a life time. Investigate. No obligation whatever. Ask for Bulletin 40. Pace Courses—approved by prominent business men everywhere and given (evenings) at the Y. M. C. A. Write F. P. Lamphear, 215 West 23d St., N. Y., or A. I. Hardy, 55 Hanson Place, Brooklyn.

GOOD ENGLISH PAYS.
Hear Horatio N. Drury's helpful and stimulating talk on "GOOD ENGLISH—ITS BUSINESS VALUE," to be given at Pace Institute, 30 Church St., New York, on WEDNESDAY, JAN. 8, at 6 P. M.; classes in business English now forming. Write or telephone (Cortlandt 1465) for booklet "Your English" and for complimentary ticket of admission to lecture on Jan. 8.

MEN wanted, active, for good jobs in a new industry with a future bigger than that of the automobile; get in now as an operator, repair man or salesman of farm tractors; we qualify you as an expert tractor mechanic; short course; personal instruction. Y. M. C. A. Tractor School, (East Side Branch,) 157 East 86th St., N. Y. Tel. Lenox 6051.

INCREASING DEMAND today for men with knowledge of advertising; a valuable asset in securing desirable positions; hear "Planning an Advertising Campaign," by Bruce Bliven of Printers Ink, Wednesday evening, Jan. 8 at 8 P. M.; free; all men invited. Write, phone or call for admission card, 23d St. Y.M.C.A., 215 W. 23d St., N. Y.

IN ONE MONTH'S TIME
Prominent accountant prepares you to hold responsible positions as bookkeepers and auditors; bookkeeping class starts Tuesday evening 6:30, auditing class starts Wednesday evening 6:30. Titus School of Accounts, Cooper Square.

BOOKKEEPER.—Get out of the rut; become a certified public or cost accountant; go into business for yourself; demand for expert accountants exceeds the supply; our graduates earn over $5,000 yearly; learn at home in spare time by our easy system; send for booklet and special offer. Universal Business Inst., 100 Pullman Bldg., New York.

MEN WANTED to learn a paying professional trade, Mechanical Dentistry. Splendid opportunities for trained men. Practical work all through. Perfectly equipped laboratories. Call or write. West Side Y. M. C. A. School of Mechanical Dentistry, Dept. B., 25 West 45th St., New York.

AMBITIOUS MEN ought to know what an exceptional future is in store for the ACCOUNTANCY-TRAINED man. Send for "Your Market Value" and Bulletin 25, which gives details of training needed. Pace & Pace, 30 Church St., N. Y.

EARN $25 to $75 Weekly taking photographs; many jobs now open; we teach motion picture, studio and commercial photography; 3 months' studio instruction, day or night; easy terms. Call or write for Booklet "T." N. Y. Inst. of Photography, 141 W. 36th St.

BOOKKEEPERS, clerks wanted to train under certified public accountants for openings as cost accountants, auditors, executives; new home study plan. International Accountants Society, 309 Broadway, N.Y.C.

ENGLISH taught by cultured American young woman, with knowledge of Spanish, French; graduate, Boston University; improved method insures results. Room 415, 500 5th Av., 42d St., Murray Hill 2088.

LEARN TO BE A CHAUFFEUR.—Pleasant and profitable work; day and evening classes. Send for free booklet and visitor's pass. West Side Y. M. C. A., 302 West 57th.

AIRPLANE MECHANICS.—Instruction day or evening; qualifying for Government or factory work. Send for booklet and pass. West Side Y. M. C. A., 302 West 57th St.

MEN, over 21, plenty of positions now open, moving picture operating; large field; pays $30 weekly upward; we teach you day and evening. Call at once, 644 8th Av., 42d St.

Become expert in stenography, typewriting; day-evening. Chief School, 5 Beekman St.

Employment Agencies.

Fifty cents an agate line.

BOOKKEEPER-ACCOUNTANT and treasurer automobile concern; good opportunity; uptown. Bookkeeper's assistants, $25. No registration.
DIEHL AGENCY,
20 Vesey.

BROWN EMPLOYMENT AGENCY,
99 NASSAU. CORTLANDT 3519.
STENOGRAPHERS, English, $18 to $35.
STENOGRAPHERS, Spanish, $18 to $30. ..
BOOKKEEPER-ACCOUNTANT, $30.
COLLEGE gr duate, knowledge chemistry.

ACCOUNTANTS, $25-$3,000; bookkeepers, $20-$30; clerks, $14-$20. Mighill, Flatiron Building.

AGENTS WANTED.

Fifty cents an agate line.

AGENTS wanted to sell oil leases at extremely attractive prices in the great oil district of North Texas; easy seller. See Saturday Evening Post, Dec. 28, for account of fortunes made in Texas oil fields. Dan Sonnenthell & Co., Dallas, Texas, Department NT.

AGENT, young, having experience in ivory, toilet, and manicure articles, required for wholesale concern; salary, commission. S 762 Times Downtown.

AUTOMOBILE EXCHANGE.

Fifty cents an agate line.

APPERSON 1918 SPORT.
CADILLAC 1918 TOWN CAR.
CADILLAC 1918 LIMOUSINE.
CADILLAC 1918 4-passenger.
CUNNINGHAM 1918 4-passenger.
CUNNINGHAM 1917 4-passenger.
HUDSON 1918 4-PASS. SPEEDSTER.
HUDSON 1917 TOWN CAR.
HUDSON 1917 4-PASS. SPEEDSTER.
PACKARD 1918 "3-35," 7-pass.
PACKARD 1917 Fleetwood Limousine.
PIERCE ARROW 1917 TOWN CAR.
PIERCE ARROW 1917 48 LIMOUSINE.
STUTZ 1918 TOURING.
SCHOONMAKER & JACOD,
1,700 Broadway.

A PROFITABLE OPPORTUNITY.
Spring prices will be much higher.
All Standard 8 cars rebuilt and guaranteed.
1918 Standard tourings, some with new tires.
1918 Standard tourings, with Victoria top.
1917 Standard 8 limousine, like new.
1917 Standard 8 tourings, in different colors.
Also Stutz 1916 roadster, wire wheels, very sporty.
Maxwell, 1917, 5-passenger, touring; real bargain.
Premier, 1913, chummy roadster, very snappy.
We need room for our new models.
No reasonable offer refused.
TAYLOR MOTORS CORP.,
1,920 Broadway. Phone Col. 4648.

AUTOMOBILE AUCTION SALE.
E. SCHIELDS, AUCTIONEER.
Will sell at public auction on
FRIDAY, JAN. 10, 11 A. M.
At 221 West 53d St., N. Y.
THE FOLLOWING:
10, 2, 3, and 5-ton trucks.
¾-ton White.
4 LIMOUSINE BODIES.
3 Landaulet Bodies.
10 ENGINES.
200 SOLID AND PNEUMATIC TIRES.
400 tubes, generators, magnetos, fur coats, auto, bear and woolen robes; lot bearings, 1,500 Firestone rims, truck steering posts, ambulance body, posts, round tanks, &c.

AUTOMOBILE WAREHOUSE CO., INC.
1917 Franklin Sedan.
1917 Hudson Sedan.
1917 Hudson T'n Car.
1917 Buick Sedan.
1916 Cadillac Sedan.
1918 & '17 Dodge Sed's.
1917 Hudson Limous.
1917 Hupmobile Sedan.
1917 Oldsmobile Sedan.
1917 Maxwell Sedan.
1,778 Broadway, (57th.) one flight. Circle 1417.

AUTOMOBILE COURSE, $50.50
BEDFORD BRANCH Y. M. C. A.
1121 BEDFORD AVENUE, DEPARTMENT

A SELECTED ASSORTMENT
of the finest and latest models in used cars to be found anywhere in N. Y. are now ready for your inspection.
HERMAN N. KARP, INC.,
1,676 BROADWAY. CIRCLE 65.

BUICK 1918-1917 TOURINGS, roadsters. Flack, 1,700 Broadway, 3d floor.

AUTOMOBILE EXCHANGE.

Fifty cents an agate line.

BARGAINS IN SELECT USED CARS.
PEUGEOT Suburban Sedan; latest importation.
1916 SIMPLEX Limousine Landaulet.
CRANE SIMPLEX TOURING.
1918 PACKARD Touring.
1918 CADILLAC Suburban Limousine.
1918 DANIELS 4-passenger touring.
1918 CHANDLER touring.
1918 HUDSON suburban.
1918 HUPMOBILE touring; like new.
1918 CHEVROLET touring.
1917 PIERCE-ARROW 4-passenger.
1917 PIERCE-ARROW touring.
1917 MERCER 4-passenger touring.
1917 HUDSON sedan.
1917 OWEN MAGNETIC touring.
1917 MAXWELL sedan.
1917 HUDSON cabriolet.
1916 MARMON town car.
1916 S. G. V. Roadster, 4-passenger, Fleetwood body.
1917 CADILLAC touring; excellent condition.
1916 STUTZ Speedster Bearcat.
TRUCKS! TRUCKS!
1917 PACKARD, 2-ton.
1917 SIGNAL, 3½-ton.
1918 GARFORD, 2-ton; cannot be told from new.
GARFORD, 5-ton; dump power hoist; has sets of brand-new tires.
1917 REO, 2-ton.
NEW YORK MOTOR CAR EXCHANGE,
237 WEST 53TH ST.,
TWO DOORS FROM BROADWAY.
No war tax on used cars.
Phone 667-668 Circle.

BUY now. Prices advance in Spring. Every car overhauled, repainted and guaranteed.
CADILLAC 1918 SEDAN.
CADILLAC 1918 TOURING.
CADILLAC 1917 CHUMMY.
CADILLAC 1917 SPORTING—4.
CADILLAC 1917 ROADSTER.
STUTZ 1918 SUBURBAN SEDAN.
STUTZ 1918 SPEEDSTER.
STUTZ 1918 TOURING.
STUTZ 1917 SPORTING—4.
PACKARD 1918 TOURING.
HUDSON 1918 SPECIAL SEDAN.
BIDDLE 1917 SPORTING—4.
BUICK 1918 ROADSTER.
Burrelle, 1,700 Broadway, 4th floor.

CADILLAC 1918 5-passenger brougham; in very fine shape. Telephone 1084 Pelham, between the hours of 7 and 9 P. M. week days, all day Sunday. No dealers.

CADILLAC (1918) four-passenger touring.
PACKARD (1918) limousine, 3-35, like new.
PIERCE-ARROW (1918) limousine, 38 H. P. F. Turner, 20 Broad. Phone 4473 Rector.

CADILLAC.—Beautiful limousine for hire, hour, day, week, or month; monthly preferred. 338 West 70th St. Phone Columbus 7834.

CADILLAC Limousine and Touring, 1915 model, factory limousine body; perfect condition, fully equipped. W. A. Trock, 411 West 55th.

CADILLAC 1917 Sedan, beautiful condition; mechanically perfect; bargain. Telephone Owner, 348 Rector.

CADILLAC 1917, 7-passenger touring, overhauled and repainted; can't be told from new. J. Helbig, 918 Union St., Brooklyn.

CADILLAC 1917 limousine; condition perfect.
GEORGE WALLACE COPLEY,
665 5th Av. Plaza 4837.

CADILLAC, 1918; 1917 Sedan; 1918 limousine, touring; bargains. Cook-Macconnell, 1,790 Broadway.

CADILLAC 1917 Victoria coupe, wire wheels; also convertible sedan, new tires; bargain. Roskam-Scott Co., B'way at 63d.

CADILLAC 1918 sedan, 1917 sedan, 1918 touring; bargains. Cook Macconnell, 1,790 Broadway.

CADILLAC 1917 roadster, disappearing rear seats, Roskam-Scott Co., B'way & 63d.

CADILLAC 1917 COUPE.
WALLACE, 236 WEST 59TH ST.

CHALMERS touring sedan; repaired, repainted; like new.
Franklin Used Car Dept.,
225 W. 58th St., (4th floor.) Just east of B'way.

CHANDLER sedan, '17; new linings; all good rubber; one new spare.
Franklin Used Car Dept.,
225 W. 58th St., (4th floor.) Just east of B'way.

CROW-ELKHARTS, shop-worn; several very attractive 1918 models, including a sedan; liberal discount. Crow Motor Sales Co., 1,690 Broadway.

DETROIT electric, three-passenger coupe; good condition; bargain. Gramercy 1842. No dealers.

DODGE BROS. sedan; newly painted; excellent condition. Miss Boyle, Tel. 2974 Melrose.

EMPIRE MOTOR CAR EXCHANGE, INC.,
1,700 B'WAY, ENTIRE SECOND FLOOR.
CADILLAC SUBURBAN SEDAN.
HUDSON SPECIAL SEDAN.
1918 BUICK BROUGHAM.
1917 ROAMER ROADSTER.
1917 STUTZ TOURING.

FIAT, 55 H. P., 1915, electric starter, underslung chassis; $400 if sold today. Room 1230, Hotel Knickerbocker.

FORD touring, late 1918; practically new. Miss Feinberg, 554 East 149th, store.

FORD Sedan, 1918; new. See Mr. Russell, Corvan's Garage, 124 West 54th.

FORD delivery, 1917, for sale. Manufacturers' Surplus Tire Co., 789 7th Av.

FRANKLIN TOURING, series 9-A; rebuilt and just out of our paint shop.
FIAT LIMOUSINE with touring body, electric lights and starter.
BUICK, 1917, brand-new roadster.
CADILLAC, 1917, SEDAN.
FORD, 1917 touring, also coupelet.
All in first-class mechanical condition at exceptional prices.
FRANKLIN MOTOR CAR CO.,
35 Halsey St., Newark. Phone Mkt. 2137.

FRANKLIN touring, 1918, demonstrator; repainted; guaranteed.
FRANKLIN touring, 1917; wire wheels; paint like new; fine mechanical condition.
FRANKLIN touring, 1916; extra fine condition; Goodyear cord tires.
FRANKLIN sedan, 1917; wire wheels, with spare; paint and tires better than average.
Franklin Used Car Dept.,
225 W. 58th St., (4th floor.) Just east of B'way.

HUDSON 1917 CABRIOLET.
HUDSON SEDANS, 1917-1916.
WALLACE, 236 West 59th St.

HUDSON 1918 Sedan, condition new; rare opportunity. Phone Circle 5390.

HUDSON 1917, model "J," seven passenger. Roskam-Scott, B'way at 63d.

HUPMOBILE, like new; has run 4,000 miles; new tires. Voll's Garage, 111 Sterling Place, Brooklyn, N. Y.

LOBELL ABORN CO.,
SELECT USED MOTOR CARS.
1918 PACKARD Tr., used 2,800 miles.
1917 CADILLAC Limousine.
1917 HUDSON Limousine.
1916 WHITE 30, Lim. Land.
1917 HUDSON Sedan.
1916 STUTZ, 4-passenger.
1917 CADILLAC Chummy Rdstr.
1917 PREMIER Chummy Roadster.
The name of Lobell Aborn is a guide to good quality and utmost satisfaction. Prices moderate of course.
LOBELL ABORN CO.,
230 West 56th St.,
one door west of Broadway.

MARMON 1917; four passenger; wire wheels; two spares.
Franklin Used Car Dept.,
225 W. 58th St., (4th floor.) Just east of B'way.

MARMON Springfield sedan in excellent condition; 2 extra wire wheels, shoes, &c.; big bargain; $900. 352 East 149th St.

MARMON Limousine; 1918 Touring; 1917 Chummy Roadster. Bargains. Cook Macconnell, 1,790 Broadway.

MARMON 1917-1916 LIMOUSINES,
Exceptionally fine. Wallace, 236 West 59th.

NEW LANDAULET BROUGHAM BODY; lists $1,800; sacrifice. Roskam-Scott, B'way at 63d.

OLDSMOBILE, 1918 model, 5-passenger; good as new; reasonable. Intervale 2410, Simon.

OVERLANDS AND WILLYS-KNIGHTS. Reconditioned & guaranteed; prices very reasonable. WILLYS OVERLAND, INC., Broadway and 50th St.

OVERLAND Six, sedan, (Continental motor;) Silver special body; very smart.
Franklin Used Car Dept.,
225 W. 58th St., (4th floor.) Just east of B'way.

OVERLAND touring, late model; practically brand new. 550 East 149th, stationery store.

PACKARD 5-passenger, six-cylinder touring car, model 1-38; good condition, just overhauled; no dealers; sold to satisfy creditor. E. Jensen, 2,576 Park Av., near 138th. Melrose 9635.

PACKARD 1918 twin six Fleetwood brougham limousine, fully guaranteed, practically new. Park Plaza Garage, 920 Union St., Brooklyn.

PACKARD.—Beautiful Packard limousine, hire by month, week; latest model. Thomas, 1,627 Riverside.

PACKARD, 1917, 2-35, cab side limousine town car; practically new. Roskam-Scott Co., B'way at 63d St.

PACKARD, 1917, 2-23, Imperial Berlin limousine; perfect condition. Roskam-Scott Co., B'way at 63d St.

PACKARD 1918 touring, used 2,800 miles; almost new. Lobell Aborn, 230 West 56th.

PACKARD, 1917, 2-25, chummy roadster. Roskam-Scott Co., B'way at 63d St.

PIERCE ARROW, 1918 "38" Sedan in good running condition; looks like new; has not been used much; slip covers, two new tires; owner is leaving town; will sell for $3,200, no less; can be seen at Willett's Garage, 15 East 58th St.

PIERCE-ARROW, 1917, 6-48, limousine. Roskam-Scott, B'way at 63d.

STEARNS-KNIGHTS.
Overhauled and guaranteed.
1917 4 cyl. 7 pass. limousine.
1917 8 cyl. 7 pass. touring.
1916 4 cyl. 5 pass. touring.
1916 8 cyl. 7 pass. landaulet.
The best values in high-class cars.
STEARNS USED CAR DEPT.
415 West 55th St. Columbus 7800.

PUBLIC NOTICES.

Fifty cents an agate line.

NOTICE IS HEREBY GIVEN that the partnership of STEIGMAN & BUSH has been dissolved, the undersigned having withdrawn from the firm. The business will be continued by A. Bush.
Jan. 4, 1919. S. N. STEIGMAN.

W. F. MILLER OR ANY ONE KNOWING his whereabouts communicate with Hattie Miller.

AUTOMOBILE EXCHANGE.

Fifty cents an agate line.

STEARNS sedan, (Springfield type;) repainted; linings like new; two spare tires.
Franklin Used Car Dept.,
225 W. 58th St., (4th floor.) Just east of B'way.

STUTZ 1918 runabout; run less than 1,000 miles; fully guaranteed; immediate sacrifice. M. J. Tymoff, 920 Union St., Brooklyn.

STUTZ 4-passenger, 1917, fine shape. Harry Fisher, 507 Flatbush Av., Brooklyn.

Motor Trucks.

FORD 1¼-ton, express body, good condition, just overhauled; cost $1,300 six months ago; will sell to satisfy creditor. Ford Agents, White Bros., Inc., 2,402 Grand Concourse. Fordham 11.

PIERCE ARROW.—Two five-ton dumping trucks, wooden bodies, steel lined, purchased in 1917; trucks are in A-1 condition. O 69 Times.

Automobiles for Rent.

CHAUFFEUR (Japanese) wishes to rent 7-passenger landaulet, American Locomotive car; finest service. Phone Operator, Schuyler 3900.

PACKARD.—Beautiful landaulet limousine for hire; hour or day; owner drives; meets all requirements of ladies shopping; comfortable for elderly people. Telephone St. Nicholas 2203.

PACKARD sixes and twin sixes to hire, hour, day, week, trip; superior service, sensible rates. C. M. & G. V. WILLIAMSON, 204 West 43d St. Phones 4219-3530 Bryant.

PACKARD.—Beautiful limousine for hire; day, week, monthly preferred; reference. Puhrin, Circle 4858.

PACKARD.—Beautiful limousine, hire by month, week; latest model. Thomas, 1627 Riverside.

PACKARD 7-passenger for hire; careful driver; $2.50 an hour. Murray Hill 4661.

Automobiles Wanted.

ALL types wanted; spot cash ready. Jandorf, 1,763 Broadway. Tel. Circle 2476.

WILL pay $400, 5-passenger car, Buick, Oakland preferred; write details. A 830 Times Annex.

Automobile Bodies.

PACKARD.—Have a 4-passenger, coupe body, new, never mounted; cost $1,500; will sacrifice, $750. Dunham Sales, 407 South Broadway, Yonkers.

LIMOUSINE bodies for a Packard and other chassis. 244 West 49th, 4th floor.

Automobile Instruction.

ATKINSON AUTO SCHOOL, 235 West 50 St. Superior instructors guarantee you expert knowledge. Inspect equipment or write for booklet. Ladies' classes.

Auto School WEST SIDE Y. M. C. A. 302 W. 57th St. 7920. Largest and best school in the U. S. Send for booklet and pass to school. Telephone Columbus Special classes for ladies.

FOR SALE.

Fifty cents an agate line.

BEAUTIFUL GOLD AND PEACOCK PARROT
under 5 years old, complete with brass perch less than 1 month old, $50. S. J. Patrick, 6th floor, Best & Co., Greeley 1234.

Filing cabinets, oak, mahogany, $5 and $8, desks, $6-$10; tables. 60 Cortlandt St.

Edison mimeograph, used 2 months. Manufacturers' Surplus Tire Co., 789 7th Av.

Piano for sale cheap, also drums. 790 Riverside Drive. Apt. 12J.

Furniture.

Elegant 15-piece quartered oak hand-sawed and tapestry-covered dining room set, including large extension table, 94-inch buffet, china cabinet, 12 chairs; excellent bargain for some one desiring high-class furniture. Plaza 2119. 116 East 55th St.

Wicker furniture factory to home. Long Beach Willow Co., 229 East 41st.

Typewriters.

TYPEWRITERS RENTED.
NONVISIBLE, 3 MONTHS, $6.00.
VISIBLE, 3 MONTHS, $7.50 UP.
Initial Payment Applies if Purchased.
AMERICAN WRITING MACHINE CO., INC.,
339 Broadway, at Worth St. } TEL. 5408
20 E. 23d St., opp. Madison Av. } FRANKLIN.

BANKRUPTCY SALES.

UNITED STATES DISTRICT COURT FOR the Southern District of New York.—In the matter of L. B. LUNCH & RESTAURANT CO., INC., Alleged Bankrupt.

Notice is hereby given that, pursuant to an order of the United States District Court for the Southern District of New York, the undersigned, Receiver in Bankruptcy, offers for sale all the property, assets, and effects of the above-named bankrupt now in his possession at 39 Vesey Street, in the Borough of Manhattan, City of New York, of every kind and description, together with the good-will of the business of the said alleged bankrupt and the unexpired term of the lease of said premises, on the 7th day of January, 1919, at his office, No. 31 Nassau Street, Borough of Manhattan, New York City.

Sealed bids for the said property are to be submitted on or before the said date at the office of his attorneys, Morris & Samuel Meyers, No. 1 Madison Avenue, New York City. The bids so received will be opened at the office of the Receiver, No. 31 Nassau Street, New York City, on the 7th day of January, 1919, at 10 o'clock in the forenoon thereof.

If the Receiver shall deem it advisable and necessary to reject all of the said bids so submitted to him, said property will be sold at public auction according to the rules of this court at the office of the Receiver, as above set forth, on the 7th day of January, 1919, at 10:30 o'clock in the forenoon.

Inspection of the said property may be had on the said premises on the 6th day of January, 1919, from 10 o'clock A. M. to 4 o'clock P. M. Further particulars as to the foregoing may be obtained on application to the undersigned attorneys or Receiver.
Dated N. Y., December 31st, 1918.
Yours, &c., JOHN L. LYTTLE, Receiver.
MORRIS & SAMUEL MEYERS, Attorneys for Receiver, No. 1 Madison Avenue, N. Y. C., Manhattan Borough.

DISTRICT COURT OF THE UNITED States, for the Southern District of New York.—In the matter of WEMLINGER STEEL PILING CO., alleged banrupt.

Charles Shongood, United States Auctioneer for the Southern District of New York, in Bankruptcy, sells on Tuesday, January 7th, 1918, at 2 P. M., by order of the Court, at No. 149 Broadway, Borough of Manhattan, City of New York, assets of the above named alleged bankrupt, consisting of roll top desks, chairs, tables, typewriters, vertical and sectional cabinets, blueprint cabinet, Edison Dictating machines, adding machine, desk lamps and fittings, glass desk pads, lot of petty supplies and stationery stereopticon slides, as well as texts, trade books and publications on engineering and kindred subjects.
Dated, New York, December 31, 1918.
HENRY N. ARNOLD, Receiver.
MYERS & GOLDSMITH, Attorneys for Receiver, 100 Broadway, Manhattan, New York City.

IN THE DISTRICT COURT OF THE United States for the Southern District of New York.—In Bankruptcy.

In the matter of JESSE R. BOWMAN, doing business as J. R. Bowman, Bankrupt.—Chas. Shongood, U. S. Auctioneer for the Southern District of New York in bankruptcy, sells this day, Tuesday, January 7, 1919, by order of the Court, at 10:30 A. M., at 549 Amsterdam Av., Borough of Manhattan, assets of the above bankrupt, consisting of Ladies' furnishings, waists, gloves, drygoods, fixtures, &c.
MORRIS FRANK, Receiver.
SAMUEL BLUMBERG, Attorney for Receiver, 27 Cedar St., New York.
Above sale adjourned until Friday, January 10, same time and place.

IN THE DISTRICT COURT OF THE United States for the Southern District of New York.—In Bankruptcy.

In the matter of HANDIN & CO., INC., Bankrupt.—Chas. Shongood, U. S. Auctioneer for the Southern District of New York in bankruptcy, sells this day, Tuesday, January 7, 1919, by order of the Court, at 10:30 A. M., at 11 East 22d Street, Borough of Manhattan, assets of the above bankrupt, consisting of manufactured furs, scarfs, muffs, sets, fur skins, trimmings, silks, machines, fixtures, &c. JULIUS MORRIS, Receiver.
ROSENTHAL & HEERMANCE, 2 Rector Street; SILVER & MOSKOWITZ, 299 Broadway, Attorneys for Receiver.

PROPOSALS.

SEALED BIDS WILL BE RECEIVED BY the Board of Water Supply, at its offices, twenty-second floor, Municipal Building, Park Row, Centre and Chambers Streets, New York City, until 11 A. M. on Tuesday, January 7, 1919, for Contract AJ, for printing.

At the above place and time the bids will be publicly opened and read. Pamphlets containing information for bidders can be obtained at the above address, at the office of the Secretary, by depositing the sum of five dollars ($5) in cash or its equivalent for each pamphlet. For further particulars apply to the office of the Principal Assistant Engineer at the above address.
JOHN F. GALVIN, President;
CHARLES N. CHADWICK,
L. J. O'REILLY,
Commissioners, Board of Water Supply.
BENJ. F. EINBIGLER, Secretary.

BUSINESS OPPORTUNITIES.

Fifty cents an agate line.

MANUFACTURER'S REPRESENTATIVES WANTED.
A manufacturing concern which has already developed its product to a point where hundreds of Government departments are using it in different sections of the country and the largest industrial concerns in the world have adopted and indorsed such product, including American Sugar Refining Co., Maxwell Motors Co., American Tin Plate Co., United States Steel Products Co., and hundreds of others, wishes to secure manufacturers' representatives to take entire charge in nearby territories.

The product in question is essential to modern business efficiency and has practically unlimited field and is in ever-growing NATURAL DEMAND.

The sale of the product is backed by national magazine advertising, etc.

For a conscientious worker with sales ability or experience this is a once-in-a-lifetime opportunity to secure a permanent, steadily increasing business of his own with an income limited only by his ability.

A small investment for stock of merchandise and good references are required. If you are really interested, are prepared to do business, and can qualify, call in person to see our Mr. Montgomery, 380 Lafayette St., New York City, or write, or phone for appointment, Spring 1578.

TO MANUFACTURERS OF DRUGS AND CHEMICALS.
A corporation that is expanding its export trade with South America and the West Indies is willing to enter into an arrangement for the sale of drugs and chemicals in those countries; the corporation is sending experienced salesmen to those countries at an early date, and is in a position to finance credit shipments for account of reliable purchasers; will only consider arrangements with manufacturers having extensive lines for export and on exclusive terms for a well-defined period. Address all communications to Box W 602 Times Downtown.

RARE OPPORTUNITY TO OBTAIN THE SERVICES OF AN UNUSUAL MAN; BUSINESS MAN OF MANY YEARS' BROAD EXPERIENCE IN MANUFACTURING AND SELLING, WHO IS A MAJOR IN THE ORDNANCE DEPARTMENT OCCUPYING A POSITION OF IMPORTANCE AND RESPONSIBILITY IS NOW OPEN FOR A CONNECTION TO REPRESENT AN OUT-OF-TOWN OR FOREIGN CONCERN OR TO TAKE CARE OF NEW AGENCY IN NEW YORK. IS PARTICULARLY GIFTED WITH SOUND BUSINESS JUDGMENT AND INGENUITY; SPLENDID CREDENTIALS CAN BE FURNISHED; CORRESPOND IMMEDIATELY. ADDRESS JOSEPH H. MYERS, 49 WEST 21ST ST., NEW YORK CITY.

EXPORT TO EUROPE AND NORTH AFRICA.
UNUSUAL OPPORTUNITY.
French gentleman, speaking the principal European languages and returning to Europe within one month, has best connections as well as practical knowledge of international trade, desires to connect with first-class manufacturers seeking business abroad; best references will be supplied. Address C. Germain, A 281 Times.

An experienced caterer and an agreeable host, with executive ability and with $3,000 to $5,000, has an exceptional opportunity to make a success in the management of a Palm Beach Casino. Everything ready for business. A man of ability and character more important than his capital. Address by letter only for telephone appointment. Walter J. Keesing, Suite 1173, Fifth Avenue Building, City.

An established wholesale hosiery and underwear business for sale; stock, accounts, fixtures, and well-known trade brand (registered;) an excellent opportunity for some one who can handle a small but growing business; reasons for selling will be fully explained. A 372 Times.

Well equipped machine shop, capacity up to 100 men, is in a position to undertake any kind of tool work; jig, fixture, or die work; would consider a proposition for light manufacturing; financial assistance if necessary; confidential. Write full particulars. W. S., 711 Times.

Will sell one-half interest in two elegantly furnished apartments, 57th St.-5th Av., for $1,600, or share monthly profit, $150; security; immediate; have 5-year leases. Columbus 7405, Room 1409, Hotel Hamilton. Mrs. Evans.

MANUFACTURERS
M. D. Goyenaga & Co., having splendid mercantile connections in Cuba and Central America, can secure large orders for fair products; first-class references. Write 149 West 43d St.

Wanted, mechanical specialty; company with fine equipment of modern machine tools, capacity 200 men, would manufacture and, if necessary, finance, develop, and market a practical mechanical specialty having an immediate market. S 695 Times Downtown.

Who will finance this excellent opportunity? Have patent on a dirigible flying machine of the rigid type; would like to build same for passenger-carrying service between large cities. Address O. R. Cassell, 2,400 7th Av.

HAVE YOU A LEGITIMATE BUSINESS you wish to sell without publicity. Or seeking associates with extra capital? Write or call Roberts-Frost Company, 505 5th Av. Murray Hill 3851.

Lady will sell one-half interest in two elegantly furnished apartments, 59th St., 5th Av., for $1,500 or $2,000; share monthly profit $150, $200; security; immediate; 5-year leases. Phone Bryant 8000. Suite 304, Hotel Knickerbocker. Mrs. Evans.

A modern equipped machine shop, having completed all Government contracts, is now ready to solicit business on light manufacturing and machine work of every description. Elite Machine and Tool Works, 220 W. 19th.

Wanted.—High-grade executive, thoroughly experienced in corporation management, to act as treasurer of a successful New York corporation; investment of $25,000 required. A 522 Times Downtown.

Established hog raising business offers opportunity for profitable, safe investment without services; money required to purchase brood stock, to which investor retains ownership. A 485 Times Downtown.

Excellent opportunity for party desirous of dividing Broadway showroom with live firm, approximately $750 per annum; near 28th St. or smaller place if desired. B 262 Times.

LABOR SAVING MACHINES, FIXTURES, AND DEVICES CONSTRUCTED WITH GUARANTEED RESULTS BY AN EXPERIENCED ENGINEER. H 464 TIMES DOWNTOWN.

Would like to communicate with out of town manufacturers or mills for metropolitan or Eastern representation. Co-operative Manufacturers' Association, 24 West 4th St.

Co-operative manufacturers' organization, with a large sales force are open for additional lines that can be sold to dry goods jobbers. L. T., 806 Times Downtown.

One of the best automobile gasoline savers, territory, deposit required, merchandise contract. Standard Motor Products Co., 25 W. 44th St.

Furnished apartments; 6 apartments of 2 rooms and bath each; near Penn. Station; $300 monthly profits guaranteed; sell reasonably. Strong, 218 Times Downtown.

Am ready to negotiate entering a partnership with an established concern; ready to invest $30,000-$40,000; jobbing trade preferable. L 541 Times Downtown.

Partner Wanted.—Established business, manufacturing walking canes, umbrella handles, and novelties; capital required, $3,000 to $5,000. S 760 Times Downtown.

Exceptional opportunity for a thorough silk man with capital to connect with well-established wholesale silk department; for interview address L 499 Times Downtown.

Well established, successful manufacturer of ladies' wear, equipped to do $150,000 a year, desires active or inactive partner with capital; no agents. Z 217 Times Annex.

Manufacturers, do you want to sell your products in Italy? Write to Nicola Depamphilis Sulmona, Abruzzi, Italy; large enterprises preferred; references furnished.

Well known selling agents are open to offer an extraordinary proposition to silk manufacturers willing to sell goods through commission house. S 782 Times Downtown.

Dental office for sale in Bridgeport; forced to sell on account of death; have been doing $10,000 business. Write Mrs. Blum, 324 Wood Av., Bridgeport, Conn.

Live-wire merchant has $5,000 to invest for active interest in established business, this city; give fullest details first letter; no brokers. O 70 Times.

Old-established 5th Av. photograph studio, fully equipped, excellent location, for sale or lease responsible party. A 335 Times.

Stenographic-multigraphic business reasonable for immediate sale; large plant; cash. S 751 Times Downtown.

Rent store and two floors, 1,687 Broadway, corner 53d, suitable for dress or millinery shop. Inquire Pacific, 221 West 53d St.

High class dining room on west side, doing good business; easy terms to right party. Box 101, 852 Columbus Av.

Salesman, 32, forceful personality, $2,500 to invest, open for proposition. H 221 Times.

Business Notices.

NOTICE IS HEREBY GIVEN THAT ALBERT M. PATTERSON, heretofore doing business under the name of PATTERSON & GREENOUGH, has formed a partnership with HERBERT E. PEABODY, and that such firm will conduct its business under the name of PATTERSON & GREENOUGH, at No. 45 East 17th St., New York City.
ALBERT M. PATTERSON,
HERBERT E. PEABODY.

MR. BERGER OF 305 TOMPKINS AV., Brooklyn, sold his stationery and cigar store to A. Gritz. Creditors are notified to call until Jan. 8.

ARMY ORDERS

Special to The New York Times.

WASHINGTON, Jan. 6.—The War Department published the following army orders today:

Medical Corps.

Hoohman, 1st Lt. C. H.; Schneppach, 1st Lt. H. A.; Walsh, 1st Lt. W. I., and Hurwitz, 1st Lt. H. M., to Hoboken.
Bowman, 1st Lt. C. L., and Davenport, 1st Lt. J. D., are hon. discharged.
Horan, Capt. F. P., to Camp Meade.
Goggins, Capt. R. J., to Camp Sevier.
Dyer, Capt. J. H., to Hosp. No. 11, at Cape May.
Wheatley, Capt. F. E., to Hosp. No. 14, at Ft. Oglethorpe.
Elsom, Capt. J. C., to Hosp. No. 3, at Colonia, N. J.
Ransom, Capt. C. C., to Army Med. School.
Brooks, Capt. C. V., to Camp McClellan.
Lanier, 1st Lt. L. H., to Camp Gordon.
Druler, 1st Lt. C. M., and Parker, 1st Lt. T. T., will report to Cmdg. Gen. Panama Canal Dept. for discharge.
De Lay, 1st Lt. E. M., to Hosp. No. 6, at Ft. McPherson.
Hanna, 1st Lt. J. F., to Hosp. No. 26, at Ft. Des Moines.
Davidson, 1st Lt. C. L., to Camp Sheridan.
Culver, 1st Lt. H., to Camp Grant.
Hageman, 1st Lt. P. S., to Camp Lewis.
Iden, 1st Lt. C. H., to Camp Lee.
Cook, 1st Lt. W. W., will report to Governor of the Panama Canal.
Seward, 1st Lt. F. W. Jr., to Walter Reed Hosp.
Parmenter, Capt. G. H., and Ziclinski, 1st Lt. W. E., to Hosp. No. 38, at Eastview, N. Y.
Baker, 1st Lt. L., to Hosp. No. 29, at Ft. Snelling.
Coen, 1st Lt. J. A., to Hosp. No. 37, at Madison Barracks.
Wright, 1st Lt. L. W., and Hombach, 1st Lt. W. H., to Hosp. No. 26, at Ft. Des Moines.
Strong, 1st Lt. L. J., to Hosp. No. 4, at Ft. Porter.

Infantry.

Short, Lt. Col. W. C.; Keller, Lt. Col. C.; Johnston, Lt. Col. G., and Harrell, Lt. Col. W. F., promoted to be Colonels.

Following promoted to be Lt. Cols.:

MAJORS.

Huebner, C. R.
Magruder, B.
Chapman, H. S.
Elser, M. A.
Marlin, W. L.
Bowditch, E., Jr.
Llewellyn, F. W.
Culberson, W. L.
Engel, N.
Fredendall, L. R.
Davis, C. A.
Griswold, O. W.
Wills, V. L.
Denson, E. P.
Janney, S. S.

Following promoted to be Majors:

CAPTAINS.

Morgan, W. B.
Horsey, H. R.
Foot, L. R. A.
Burke, J. F.
Dark, R. F.
MacArthur, C. A.
Samson, J. A.
Ware, J. V.
Cooke, T. F.
Taylor, S. J.
Brady, T. J.
Woodruff, G. C.
Stadtman, C. E.
Ransom, P. L.
Gilchrist, H. C.
Smith, W. G.
Wilson, R.
Jones, M. T.
Wrenn, G. L.
Watres, L. H.
Boyd, L. R.
Scully, A. M.
Grove, E. A.
Becker, A. J.
Meehan, E. J.
Lee, W. S.
Dodd, B. J.
Manning, W. S.
Bulkley, S.
Molyneux, R. R.
Fuller, S. A.
Sheridan, C. L.
Welch, W. M.
Graff, J. F., Jr.
Conelly, L. S.
Adams, W. H.
Williamson, W. C.
Greelaw, A.
Edmunds, E. F.
Gillespie W. L.
Nowlin, C. O.
Daly, P.
Janda, L. T.
McGowan, W. E.
Woodcock, A. W. W.
Keith, W. S.
Workman, W. D.
Allen, O.
Day, J. H.
Harvey, J. J.

Following promoted to be Captains:

FIRST LIEUTENANTS.

Lahey, W. S.
Pritchett, C. A.
Buttolph, L. F.
Blake, E. S.
Colbert, M. R.
Orr, T. W.
Phillips, M. P.
Newlin, E. M.
Wheelin, J.
Canby, J. L.
Smith, H. B.
Coonan, J.
Dye, E. A.
Waite, F. E.
Hoopes, E.
Swingle, E.
Harrison, F. R.
McKey, J. R.
Rice, G. W.
Behan, E. V.
Bartol, W. H.
Mitchell, C.
Blair, M. W.
Lindsay, H. V.
McClellan, A. S.
Little, F. E.
Stettinius, W. C.
Kidder, A. V.
Hanson, I. M.
Vrooman, V. A.
Murdock, J. E.
Palmer, W. A.
Kistler, H. M.
Bothwell, E. G.
Henderson, B. H.
Alfonte, D. R.
Cornwell, A. B.
Rippetoe, G. C.
Hoard, E. B.
Brown, R. A.
McDowell, W. A. L.
Ross, L. H.
Edwards, H. F.
Parker, G. E.
O'Loughlin, R. R.
King, T. F.
O'Brien, J. W.
Allen, D. H.
Duffield, N.
Goetz, M. E.
Coster, P., Jr.
Davenport, R. M.
Bryant, R.
Buckley, B.
Granat, A.
Brown, A. T.
Hunter, W. A., Jr.
Long, F. K.
Donnocker, C. J.
Feegel, J. R.
Leavenworth, D. T.
Byrd, T. B.
Frank, C. D.
Ackers, D. E.
Almon, E.
Lewis, B.
Haselton, W. D.
Jordan, E. W.
Sawyer, H. E., Jr.
Eyerly, C. W.
Hickam, J. B.
Stutzman, W. G.
Cannan, R. H.
Ross, C. B.
Tavenner, R. L.
Cox, H. W.
Murphy, W. C.
Demarest, H. L.
Ancarrow, N. R.
Dixon, B. M.
Butler, O. M.
Carlson, G. N.
Schwinn, W. H.
McKnight, C., Jr.
Thompson, J. C.
Merrill, H. N.
Korschen, J. A.
Whipple, C. R.
Ross, C. G. R.
Vincent, F. C.
Jones, C. P.
Trask, R. H.
Watson, W. B.
Baxter, M. L.
Griffin, A. J.
Pickett, S. C.
Gane, H. A.
Ruxton, W. V. C.
Spence, A. W.
Glidden, H. H.
Cornell, T. L.
Mills, O. R.
Wiley, R. L.
Gatins, B. K.
Spencer, O. W.
Bradlee, T. G.
Sinclair, J. H.
Dilatush, F. A.
Winters, A. A.
Ingraham, M. H.
Adelt, H.
Shaw, A. F.
Barton, T. C.
Noone, J. J.
Smith, W. D.
McAndrew, R.
Jamison, A. R.
Ballard, H. G.
Ward, C.
Howard, C. P.
Howard, L. J.
Evans, DeW. M.
Gibbs, O. C.
Duke, H. C.
Smith, D. J.
Villere, G. L., Jr.
Johnston, L. LeG.
Alexander, J. F.
Rude, C. A.
Ecker, C. E.
Neumier, F. G.
Easley, C. D.
Marshall, H. S.
Whitehill, C. G.
McCormick, C. F.
Preston, L.
Utterback, W. G.
Cook, C. H.
Nugent, A. F.
Smith, W. A.
Verchier, G. A.
Nixon, J. M.
Ray, J. E.
Lucier, R. F.
Haftle, C.
Gehlbach, G. S.
Hall, R. L.
Oliff, J. S.
Stryker, W. L.
Whitthorne, H. S.
Farris, C. M.
Fletcher, C. C.
Guthrie, A. W.
Wood, J. R.
Ronan, J. P.
Mack, A. J.
Woods, J. P.
Mitchell, A. L.
Houser, E. B.
Harlton, C. L.
Knox, G. P.
Ferrias, E. B.
Mays, A. P.
Rosenbalm, J. R.
Ackley, W. M.
Erb, F. C.
Hartman, G. L.
Hynes, J. M.
Galliett, H. H.
Finn, J. W.
Swaney, A. G.
Fraine, J. R.
Baldwin, P. L.
McCluskey, H. D.
Meenan, I. J.
Goodwin, A. W.
McGuigan, M. B.
Ruff, H. L.
Wood, F.
Swasey, McN.
Neff, J. F.
Armour, J. W.
Wilson, D. J.
Tucker, B. H.
Klinkerfuss, G. H.
Loman, H. B.
Dudley, H. B.
Brady, R. K.
Simpson, G. H.
Salisbury, J. H.
Ware, R. L.
Grigg, F. H.
Minor, B. B.
Barnhouse, F.
Grant, T. P.
Breazeal, H. P.
Barnes, J. R.
Fowler, M. D.
Jordan, H. C.
Kiber, D. H.
Hilburn, H. S.
Weaver, A. S.
Davidson, L. C.
Leeper, D. C.
Turner, C. E.

Stuart, Maj. C. B., and Will, 1st Lt. H. R., hon. discharged.
Alfonte, Lt.Col. W. A., to Camp Lewis, with 44th.
Drollinger, Lt.-Col. Z. L., to Camp Custer as Asst. Chief of Staff of 14th Div.
Herron, Lt.Col. T. M. R., and Landis, Maj. J. F., assigned to Purchase, Storage, and Traffic Div.
Cook, Maj. C. F., assigned to Finance Div.
Gillett, Capt. N. M.; Weslow, 1st Lt. J. A., and Trude, 1st Lt. F. J., to Camp Custer, with ammunition train of 14th Div.

Field Artillery.

Denhardt, Maj. H. H., and Thompson, Maj. E. O., promoted to be Lt.Cols.

Following promoted to be Majors:

CAPTAINS.

Pollin, G. A.
Hussey, F. B.
Briggs, G. L.
Souther, S. C.
Wright, C.
Duval, C. H.
Creps, C. W.
Graves, J. J.
Foster, E. I.
Danenhour, G. B.
Woollen, T. G.
Kavenagh, C. J.
Goodyear, B.

Folllowing promoted to be Captains:

FIRST LIEUTENANTS.

Gaskin, W. J.
Spach, L. B.
Leahy, W. E.
Kline, J. H.
Johnson, L. H.
Burgess, F. A.
Latimer, E.
Weston, E., Jr.
Downing, R. H.
Barber, G. H.
Barrett, L. P.
Evans, H. C.
Jones, T. W.
Knight, J. T., Jr.
Anderson, B. P.
Lynch, H. S.
Watt, W. L.
Givens, R.
Hogue, E. B.
Slusser, M. D.
Bauer, E. B.
French, Z.
Neely, C. L.
Sanchez, C. N.
Barb, T. V.
Greene, J. N.
Butler, A. M.
Adriance, E. H.
Montgomery, G. G.
McNurray, T.

Treat, Maj. J. B., and Shakeley, 1st Lt. M. F., Jr., to Ft. Sill.
Franklin, Lt.Col. J. F., to Chicago in charge of Dist. H, Motor Transp. Corps.
Nelson, Lt.Col. G. E., will report to Chief of Motor Transport Corps.
Patterson, Capt. J. M., to Camp Grant for discharge.
Rice, Maj. M. R., appointed Asst. Judge Adv. of the general court-martial appointed in orders of Dec. 11.
Boggs, Capt. L., to Yale Univ. as Supply Off.

Ordnance.

Jamieson, Brig. Gen. C. C., is hon. discharged.
Thummel, Lt. Col. C. B., to School of Fire, at Fort Sill.
Taylor, Maj. R., and Johnston, 1st Lt. E. M., to New York.
Gibson, Maj. E. T., will report to Chief of Ord.
Oring, Maj. N. M., to Hot Springs, Ark.
Osborn, Capt. A. P., promoted to be a Lt. Col.
Dow, Capt. A., to St. Louis, Mo.
Kilnard, Capt. F., to Bridgeport, Conn.
Williams, Capt. W. B., to Newport News, Va.
Lang, Capt. H. H., to New York.
Campbell, 1st Lt. L., Jr., to Raritan Arsenal.
Thielscher, 1st Lt. K. L., to Sparta, Wis.

Engineers.

Graves, Maj. E. M.; Dubois, Capt. C. R.; Saunders, Capt. E. W.; Handall, 1st Lt. E. A., and Shaw, 1st Lt. J. C., to Washington.
Raynor, Capt. E. G.; Hunting, Capt. A. I.; Sinclair, Capt. S. L., and Roemer, 1st Lt. F. A., to Camp Shelby.

Quartermaster Corps.

Smith, Lt. Col. T. L.; Goodbode, Maj. T. P.; Furst, Capt. W. H.; McCathon, Capt. J. H., and Baldwin, 1st Lt. L. E., to Washington.
Tennant, Capt. H. D., to Charleston, S. C.
Rupper, Capt. R. L., to Denver, Col.
Beade, 1st Lt. L. F., to Detroit, Mich.
Bodine, 1st Lt. H., to Camp Meade, with 417th Res. Labor Bat.

Air Service.

Rhinehardt, Lt. Col. C. K.; McCord, Capt. O. P.; Saunders, Capt. I. H.; George, Capt. W. S., and Icenhower, Capt. F. J., to Washington.
Lawson, 1st Lt. L. A., to Army Balloon School at Arcadia, Cal.
Taylor, 1st Lt. L. W., to Ft. Omaha.
Bijur, 1st Lt. H., to Rockwell Field.
Waters, 1st Lt. D., to Military Hosp. at Cooperstown, N. Y.
Dissette, 1st Lt. J. W., will report to Adjt. Gen's office.
Smith, 1st Lt. A. V. E., to San Antonio.
Sparver, 1st Lt. E. C., to New York.
Stevenson, 1st Lt. W. F., to Little Rock.

Cavalry.

Morrison, Capt. G. L., to Reed Hosp.
Sutherland, Chaplain A. D., to Hoboken, N. J.
Alexander, 1st Lt. H. M., to Douglas, Ariz.

Sanitary Corps.

Gunther, Capt. H. G., to Washington.
Kahn, Capt. R. L., and Feas, 1st Lt. R., to Hoboken, N. J.

Motor Transport Corps.

Charlton, Maj. R. W., to Washington.
Staples, Capt. F., and Farrell, 1st Lt. A. J., to Camp Holabird.
Shank, 1st Lt. C. M., to assume command of M. T. C. 389.

Miscellaneous.

Newcomer, Brig. Gen. H. C., U. S. A., and Reese, Brig. Gen. T. H., U. S. A., will report to Chief of Engs.
Dill, Col. W., U. S. A.; Bingham, Lt. Col. W. V., U. S. A.; Clothier, Lt. Col. R. C., U. S. A.; Coss, Lt. Col. J. J., U. S. A.; Strong, Lt. Col. E. K., U. S. A.; Swan, Lt. Col. J. J., U. S. A.; Page, Maj. J. F., U. S. A., and Peacock, Maj. D. W. K., C. A. C., relieved from detail with Gen. Corps Staff and assigned to Adjt. Gen.'s Dept.
Gordon, Maj. C. M., Jr., U. S. A., ret. relieved from active duty.
Rorty, Lt. Col. M. C., U. S. A., will report to Chief of Staff.
Jamieson, Major C. C., U. S. A., ret., relieved from active duty.
Caldwell, Major H. M., Judge Adv. Gen.'s Dept., relieved from present duty and report at Camp Lewis.
Hodges, Maj. Gen. H. C., Jr., U. S. A.; to assume command of 17th Div. at Camp Beauregard.
Vanderbilt, Brig. Gen. C., U. S. A., hon. discharged.
Wood, Lt. Col. M. W., U. S. A., ret., relieved from active duty.
Burgess, Col. L. R., C. A. C., assume command Coast Defenses of Southern New York, at Ft. Hamilton.
Sutherland, Maj. L. T., Chem. War Ser., to Camp Humphreys.
Rogers, Maj. W. E., A. G. O., U. S. A., to Camp Meade.
Malinka, Capt. H., Chem. War Ser., will report to Chief of Staff.
Leith, Capt. F. A., U. S. A., to Cincinnati.
Fleming, Chaplain, R. R., U. S. A., assigned to 13th Cav., at Fort Sam Houston.
Eman, 1st Lt. E., Tank Corps, to Ft. Leavenworth.
Maly, 1st Lt. L. W., Den. Co., assigned to South. Dept.

Resignations.

Grubbs, 1st Lt. M. M., Inf.
Given, 1st Lt. W. N., Inf.
Hardwick, 1st Lt. H. R., C. A.

Leaves.

Ostrom, Capt. P. V., Qua. C., 30 days.
Kohn, Capt. J. P., C. A., 14 days.
Porter, Col. W. N., C. A., 10 days.
McLennan, Capt. J. H., F. A., 10 days.
Shadow, Capt. J. H., Inf., extended 30 days.
Jackson, Capt. G. J., M. T. C., 30 days' extension.
Sobel, 1st Lt. J. W., F. A., 14 days.
Wells, 1st Lt. R. E., Jr., 10 days.
Davis, 1st Lt. M. K., U. S. A., 10 days.
Stocker, 1st Lt. L. W., Engs., 30 days.

Police and Fire News.

Police Department.

Transfers and assignments, to take effect 8 A. M. Jan. 7; Patrol. from 13th to precincts indicated: J. O'Gorman, 18; John Shaughnessy, 39.

Temporary assignments: Patrol. R. L. Cahill, 35th, to 33d, assigned to day tour from 8 A. M. to 4 P. M., for 9 days, from 8 A. M. Jan. 7; Myles Spear, 104th, assigned to day tour from 8 A. M. Jan. 7 to 8 A. M. Feb. 1; George McConville, Traffic Div., Sub. D, to 77th, assigned to day tour from 8 A. M. to 4 P. M., for 9 days, from 8 A. M. Jan. 7.

Leave of absence (without pay): Patrol. R. K. Richardson, 92d, for 1 day, from 4 P. M. Jan. 7.

Applications for full pay while on sick report approved: Patrol. Martin Sheehy, 15th, from 4:55 P. M. Dec. 24, during disability; F. J. Sullivan, 40th, from 7 P. M. Dec. 27, during disability; L. T. Sexton, 45th, from 2:25 A. M. Dec. 29, during disability; J. J. McLernan, 65th, from 11:10 A. M. Dec. 26, during disability; John Blake, 83d, from 8:50 A. M. Dec. 23, during disability; W. A. Cook, 87th, from 2:25 P. M. Dec. 21, to noon Dec. 27; J. H. Rooney, 95th, from 12:20 A. M. Dec. 23, during disability; E. A. Murphy, Traffic Div., Sub. A, from 1 P. M. Dec. 13 to 12 P. M. Dec. 14.

Fire Department.

Detail to attend funeral of Fireman First Grade Charles Snyder, Eng. 62, from his late residence, 13 Gouverneur Place, Bronx, at 2 P. M. Tuesday, Jan. 7. Interment at Lutheran Cemetery: A detail of sixteen men, (six as pallbearers,) consisting of two men each from the 8th to the 13th Battalions, inclusive, and the 16th and 18th Battalions, under the command of Lieut. George Ball, Eng. 61, together with the members of Eng. 62, who will follow the hearse as mourners, will report, in full uniform, at the quarters of Eng. 50, 401 East 166th St., at 1:30 P. M., proceed to residence, and, after services, will accompany the remains a reasonable distance, when detail will be dismissed and return to quarters. It is requested that all members of the department on regular leaves of absence on that day, and those who may be excused for that purpose, attend the funeral as a mark of respect to the deceased. The Chief of the 15th Battalion will detail an officer, engineer of steamer, and one man, and the Chiefs of the 14th, 17th, and 20th Battalions two men each, to report at the quarters of Eng. 62 at 12:30 P. M. for duty during the absence of that company. Members of the department band will be directed to report to Fireman First Grade Alex. J. Muir at the quarters of Eng. 50 at 1:15 P. M. on the above date.

Revocation of indefinite leaves of absence, to take effect 8 A. M. on dates specified, they having been honorably discharged from the army: Jan. 7, Fireman Fourth Grade Hugh McLaughlin, Eng. 19; Jan. 8, Fireman Fourth Grade T. J. Gaffney, Eng. 31.

Special leaves of absence: Fireman First Grade H. J. Armsbuster, Eng. 259, for 36 hours, from 8 P. M. Jan. 6; Fireman First Grade P. H. A. Nixon, Eng. 234, for 12 hours, from 8 A. M. Jan. 7.

Education Notes.

The following district meetings of the Teachers' Union have been arranged for the first two weeks in January. More meetings will be arranged for later: Jan. 8, P. S. 109, Manhattan, at 4 P. M.; Jan. 9, Bay Ridge High School, Brooklyn, at 4 P. M.; Jan. 10, Girls' High School, Brooklyn, at 8 P. M.; Jan. 13, P. S. 90, Queens, at 4 P. M.; Jan. 14, P. S. 44, Bronx, at 4 P. M.; Jan. 15, Bryant High School, Long Island City.

The advertising class of the New York Evening High School resumed sessions last evenng. The work of the new term will consist of both theory and practice, including newspaper, magazine, outdoor, and direct-by-mail publicity. The class meets three times a week, Monday, Wednesday, and Friday evenings. New students may register at the school building, Fifty-ninth Street and Tenth Avenue.

The Salary Committee of the Federation of Teachers Association met yesterday in the rooms of the New York County Bar Association, 165 Broadway, to resume the preparation of salary schedules. Dr. Thomas E. Finegan, Deputy State Commissioner of Education, has requested that these schedules be in his hands not later than Feb. 1 for incorporation in the general State bill which his department is preparing. Plans are also being made for legislation to provide financial independence for Boards of Education in all cities of the State.

The public schools of the city reopened yesterday after the Christmas holidays.

The night schools all report a loss of pupils.

The Association of Men Teachers and Principals has indorsed Joseph K. Van Denberg for the principalship of the Morris High School.

A relay meeting of the Teachers' Welfare League of Brooklyn will be held in the auditorium of the Bedford Library tomorrow at 4 P. M.

THE WEATHER.

WASHINGTON, Jan. 6.—Air pressure is relatively low over the region of the Great Lakes and the upper Mississippi Valley and high in all parts of the country. This pressure has been attended by scattered snows in the Ohio Valley, the lake region, Minnesota, North Dakota, and on the Atlantic Coast, from the Virginia capes to Cape Cod.

Fair weather was general in all other parts of the United States.

Temperatures have risen in nearly all parts of the country east of the Rocky Mountains, but readings remain much below normal throughout the East and South.

Indications are that the disturbance that is now over the Upper Mississippi Valley will move eastward and be attended by scattered snows Tuesday and Wednesday in the lake region and the Upper Ohio Valley and unsettled weather with probably rain or snow Wednesday in the Atlantic States north of Virginia. In the Lower Ohio Valley, Tennessee, and the South Atlantic and East Gulf States the weather will be generally fair Tuesday and Wednesday, except that rain is probable Wednesday in Mississippi and Alabama.

The temperature will rise Tuesday throughout the Atlantic and East Gulf States, the Upper Ohio Valley, and the lower lake region, and it will fall Wednesday in the lake region and the Ohio Valley.

Winds for Tuesday and Wednesday along the North and Middle Atlantic Coasts will be moderate variable becoming fresh south, fair; South Atlantic Coast, gentle variable, fair.

FORECAST TODAY AND WEDNESDAY.

Eastern New York—Overcast, with rising temperature Tuesday. Wednesday unsettled; probably snow in the interior.

New Jersey and Eastern Pennsylvania—Overcast and warmer Tuesday. Wednesday unsettled; probably with snow or rain.

New England—Fair, with rising temperature Tuesday. Wednesday unsettled and warmer; probably snow.

Western New York—Unsettled and warmer, probably with snow or rain Tuesday. Wednesday snow flurries and colder.

The temperature record for the twenty-four hours ended at 11 P. M., taken from the thermometer at the local office of the United States Weather Bureau, is as follows:

	1918.	1919.		1918.	1919.
3 A. M.	22	24	4 P. M.	32	28
6 A. M.	19	26	6 P. M.	31	27
9 A. M.	24	26	9 P. M.	29	28
12 M.	29	23	11 P. M.	27	28

This thermometer is 414 feet above the street level. The average temperature yesterday was 24; for the corresponding date last year it was 26; average on the corresponding date for the last thirty-three years, 30.

The temperature at 8 A. M. yesterday was 20; at 8 P. M. it was 30. Maximum temperature, 30 degrees at 4:30 P. M.; minimum, 19 degrees at 7:30 A. M. Humidity, 71 per cent. at 8 A. M.; 76 per cent. at 8 P. M.

The barometer at 8 A. M. yesterday registered 30.38 inches; at 8 P. M. it stood at 30.46 inches.

Fire Record.

P. M. (Sunday.) Loss.
11:30—27 East Broadway; Commercial Outfitting Co. ....Not given
A. M. (Monday.)
12:50—19 E. 48 St.; Winterford Lenahan ....Slight
1:20—245 W. 66 St.; Mary Peterson....Slight
3:20—1,546 Broadway; Childs Rest. Co.None
6:10—424 E. 149 St.; not given....Slight
11:10—205 E. 102 St.; Agnes Sultan....Slight
11:10—11 Elizabeth St.; Barnard Friekman ....Slight
11:55—1,634 Lexington Av.; not given..Slight
P. M.
12:15—2 Broome St.; John Hettenschen. Not given
3:15—245 E. 151 St.; Mike Busino....Slight
3:45—771 St. Ann's Av.; Mrs. Antz....Slight
9:25—241 W. 38 St.; not given....Slight

The Civil Service.

City.

The following have been certified for appointment: Child Welfare Board, six social investigators in Manhattan, at $1,080 a year: Cora West, 79; E. Silberman, 75.40; Adele T. Opper, 75.20; Mary Harmes, 75.20; Rose Fitzsimmons, 74.80; Ethel Murphy, 74.80; May Butler, 74.60; Katherine Shields, 74.40; Sarah Schoenfeld, 74.40; Elizabeth McDonnell, 74.40.

United States.

The commission announces an examination for tabulating mechanician, for men. Vacancies in the Bureau of the Census, Department of Commerce, Washington, D. C., at $1,200 to $1,600 a year, will be filled from this examination. On account of the urgent needs of the service, qualified persons are urged to apply for this examination. Papers will be rated promptly, and certification made as the needs of the service require. Competitors will not be required to report for examination at any place, but will be rated on physical ability, 40; training and experience, 60. Applicants must show that they have served an apprenticeship or the equivalent as machinists, and that they have had at least one year's experience in the construction and maintenance of tabulating machines. They must have reached their twentieth birthday on the date of making oath to the application. In the absence of further notice applications will not be received after Feb. 26.

SHIPPING AND MAILS

Miniature Almanac for Today.

[By the U. S. Coast and Geodetic Survey.]

Sun rises........7:20 | Sun sets..........4:44

THE TIDES.

	High Water.		Low Water.	
	A.M.	P.M.	A.M.	P.M.
Sandy Hook	11:03	11:46	5:03	5:33
Governors Island	11:07	11:53	5:26	5:56
Hell Gate	0:50	1:09	7:14	7:32

Arrived—Monday, Jan. 6.

SS Saranac, London, Dec. 18.
SS Yarmouth, Liverpool, Dec. 18.
SS Hans Maersk, Gibraltar, Dec. 18.
SS Dania, Barry, Dec. 17.
SS Julia Luckenbach, Gibraltar, Dec. 25.
SS Polar Sea, Barry, Dec. 18.
SS Karamita, Paramaribo, Dec. 26.
SS Brazos, San Juan, Jan. 1.
SS J. A. Bostwick, Tuxpam, Dec. 29.

Incoming Steamships.

DUE TODAY.

Minnesota	Marseilles	Dec. 18
Tuloa	Brest	Dec. 22
American	Newport, Eng.	Dec. 16
Osterland	Rotterdam	Dec. 20
Western Cross	Gibraltar	Dec. 22
Catalonia	Gothenburg	Dec. 20
Ocean	Rotterdam	Dec. 21
Fernao Velaso	Gibraltar	Dec. 21
Louisville	Southampton	Dec. 28
C. Lopez y Lopez	Cadiz	Dec. 25
Roman Prince	Brest	Dec. 23
Kerry Range	Gibraltar	Dec. 23

DUE TOMORROW.

Curvello	Rio Janeiro	Dec. 20
Kandahar	Hull	Dec. 26
Royal Prince	Bordeaux	Dec. 27

DUE THURSDAY.

Uloa	St. Nazaire	Dec. 22
David Lloyd George	Havre	Dec. 23

Outgoing Steamships.

SAIL TODAY.

	Mails Close.	Vessels Sail.
Espagne, Bordeaux	8:30 A.M.	12:00 M.
Lagarfoss, Iceland	12:00 M.	3:00 P.M.
Vulcanus, Paramaribo	8:30 A.M.	11:00 A.M.
Pawnee, Bahia	10:00 A.M.	12:00 M.
Geo. Washington, (Nor.,) Buenos Aires	12:00 M.	3:00 P.

SAIL TOMORROW.

	Mails Close.	Vessels Sail.
Carmania, Liverpool	8:00 A.M.	12:00 M.
Owego, Genoa	10:30 A.M.	1:00 P.M.
City of Benares, Cape Town	12:00 M.	3:00 P.M.
Iroquois, Turks Island	8:30 A.M.	11:00 A.M.
Brighton, Kingston	9:30 A.M.	12:00 M.
Philadelphia, Porto Rico	9:30 A.M.	12:00 M.
Westerdyk, Santos	9:30 A.M.	12:00 M.

SAIL THURSDAY.

	Mails Close.	Vessels Sail.
Esperanza, Havana	9:00 A.M.	11:00 A.M.
San Jose, Havana	9:30 A.M.	12:00 M.
Manchuria Prince, Buenos Aires	10:00 A.M.	12:00 M.
Panama, Colon	12:30 P.M.	3:30 P.M.
Clothilde Cuneo, Kingston	2:30 P.M.	6:30 P.M.

SAIL FRIDAY.

	Mails Close.	Vessels Sail.
Justin, Para	9:00 A.M.	11:00 A.M.
Alban, Pernambuco	9:30 A.M.	12:00 M.
Charybdis, Bermuda	12:00 M.	2:00 P.M.
Imperator, Demerara	12:00 M.	2:00 P.M.

SAIL SATURDAY.

	Mails Close.	Vessels Sail.
Niagara, Bordeaux	8:30 A.M.	12:00 M.
San Giorgio, Genoa	10:00 A.M.	12:00 A.M.
Santa Louisa, Colon	7:00 A.M.	10:00 A.M.
Brazos, San Juan	8:30 A.M.	12:00 M.
San Mateo, Colon	9:30 A.M.	12:00 M.
Rondo, Buenos Aires	10:30 A.M.	1:00 P.M.
Guiana, St. Thomas	12:00 M.	3:00 P.M.
Manhattan, London	8:00 A.M.	12:00 M.

Foreign Ports.

Arrived.

SS Wassaio, at Corunna, Jan. 6.
SS E. J. Deheny, at Rio Janeiro, Jan. 1.

Sailed.

SS Belgic, from Liverpool, Jan. 4.
SS Lucilline, from Plymouth, Jan. 5.

Passed.

SS Colombier, New York for Rotterdam, passed Dover.

Transatlantic Parcel Post Mails.

Great Britain and Ireland—Close at 7 A. M. Jan. 8, SS Carmania.
France—Close at 7:30 A. M., Jan. 7, SS Espagne, and 7:30 A. M., Jan. 11, SS Niagara.
Italy and Gibraltar—Close at 9:30 A. M. Jan. 8, 22 Owego, and 9:30 A. M., Jan. 11, SS San Giorgio.
Portugal—Close at 9 A. M. Jan. 25, SS Goa.
Azores Islands—Sailings uncertain.
Liberia, Norway, Sweden, Denmark, Belgium, Netherlands, Greece, Germany, Austria, and Hungary—Service suspended.

Transpacific Mails.

Connecting mails close at G. P. O. and City Hall Stations at 5:30 P. M. daily.
Philippine Islands, (via Seattle)—SS Manoa ....Jan. 10
Fiji Islands, New Zealand, and Australia, (via Vancouver and Victoria, B. C.)—SS Makura....Jan. 16
Hawaii, Guam, Japan, Korea, China, Siam, Cochin China, Straits Settlements, and Netherlands East Indies daily. This mail is forwarded to the Pacific Coast daily for dispatch to destination at best opportunity.

STEAMSHIPS AND STEAMBOATS.

HOLLAND AMERICA LINE
T. S. S. NEW AMSTERDAM
Will Sail from
NEW YORK to ROTTERDAM
About JANUARY 15
For Rates and Further Information, Apply
GENERAL PASSENGER OFFICE, 24 STATE ST., NEW YORK

CUNARD
ANCHOR
Passenger and Cargo Services
NEW YORK TO LIVERPOOL
Carmania....Jan. 8
Caronia....Jan. 29
Orduna....Feb. 6
NEW YORK TO GLASGOW
Oriana....Feb. 6
NEW YORK TO LONDON
Pannonia....Feb. 7
21-24 STATE STREET, NEW YORK.

WHITE STAR LINE
NEW YORK—LIVERPOOL
Lapland....Jan. 22 | Megantic....Jan. 31
Adriatic....Jan. 25 | Baltic....Feb. 1
Lapland....Feb. 19
DRAFTS AND MONEY ORDERS
Britain—Ireland—Italy—Scandinavia
Offices, 9 Broadway, New York

AUSTRALIA
HONOLULU, SUVA, NEW ZEALAND
CANADIAN AUSTRALASIAN ROYAL MAIL LINE
Largest, Newest, best-equipped steamers.
For fares and sailings apply Canadian Pacific Ry., 1231 Broadway, New York,
or to Gen. Agent, 440 Seymour St., Vancouver, B. C.

EUROPE, JAPAN, CHINA.
Official Agents for all Trans-Atlantic Trans-Pacific S. S. Lines.
by All Rail Routes,
for business or pleasure.
Pullman reservations.
THOS. COOK & SON,
245 Broadway. 561 Fifth Av., N. Y.

Commercial South American Line
To West Indies
Frank Tourist Co., General Agents.
398 Broadway. Phone Franklin 4530.
Moore & McCormack Co., Inc., Frt. Agts.
29 Broadway, Phone Whitehall 4080.

AMERICAN & INDIAN LINE
Frequent Sailings to South Africa & India
Norton Lilly & Co., 26 Beaver St., N. Y.
Gen'l Agts. for Bucknall S.S. Co., Ltd.

SAVANNAH LINE
NEW YORK AND SAVANNAH, GA.

SCANDINAVIAN AMERICAN LINE
NORWAY, SWEDEN, DENMARK
For Sailings, Rates, Etc., apply
Passenger Office, 1 Broadway, N. Y.

SWEDISH AMERICAN LINE
NEW YORK TO GOTHENBURG, SWEDEN
Twin Screw S.S. STOCKHOLM, FEB.
Nielsen & Lundbeck, 24 State St., N. Y.

NORWEGIAN-AMERICA LINE
NORWAY, SWEDEN, DENMARK
STAVANGERFJORD, JAN. 25
Passenger Office, 8-10 Bridge St., N. Y.

South America
Regular Sailings from ENGLAND to
BRAZIL and the ARGENTINE
By large R. M. S. P. & Nelson Line Mail Steamers
Central America
(a) The Royal Mail Steam Packet Co.
(b) The Pacific Steam Navigation Co.
(c) Nelson Lines

SOUTH AFRICA
By
UNION-CASTLE LINE
SANDERSON & SON, Gen'l Agents
26 Broadway, New York.
Or Any Steamship Ticket Agent.

FRENCH LINE
Compagnie Generale Transatlantique
Express Postal Service
NEW YORK—BORDEAUX—PARIS
WEEKLY DEPARTURES
Company's Office, 19 State St., N. Y.

AMERICAN EXPRESS
—TRAVEL DEPARTMENT
Tickets, Tours, Travelers' Cheques

THE PUBLIC BE PLEASED.
COLONIAL LINE
BOSTON By Rail & Water $4.40
PROVIDENCE $2.97
ALL OUTSIDE STATEROOMS, $1.10 to $2.20
From Pier 39, North River, at 5 P. M.

NEWBURGH, POUGHKEEPSIE, KINGSTON.
Tues., Fri., Franklin St. 6 P. M.
Central Hudson Line

HUDSON RIVER DAY LINE
Daylight service on the Hudson
Discontinued for Season.

TOURS.

CALIFORNIA
Raymond-Whitcomb Tours
225 Fifth Ave. Tel. Mad. Sq. 6270.

RAILROADS.

WINTER SPORTS IN CANADA.
Hotels—Place Viger, Montreal; Chateau Frontenac, Quebec. Canadian Pacific Railway Standard.
F. R. PERRY, Gen. Agt., 1231 B'way.

LOST AND FOUND.

Fifty cents an agate line.

LOST—Between Audubon and St. Nicholas Avs., 184th to 186th St., green velvet bag containing five gold rings, one with eight rose diamonds, two with diamonds and rubies, one with diamonds and emeralds, one with ruby, gold chain, and 7-C theatre tickets, small leather pocketbook with change and several other articles; reward. Dulberger, 1,516 St. Nicholas Av.

LOST—On west side of Park Av., between 59th and 69th Sts., Sunday, between 12:30 and 1:30, blue and silver beaded bag, containing small gold mesh purse, marked "M. P. T., Bernardsville, N. J." Finder will kindly return to 11 East 67th St. Reward.

LOST—Small brown silk change purse, containing $1,000 bill and a $10 bill, in taxi, taken from Carlton House to 4 East 82d St. Saturday night, between 7 and 7:30. Finder return to Carlton House office, 47th St. and Madison Av. Liberal reward.

LOST—Early Sunday morning, at Hotel Marlborough or on Broadway from that place to McAlpin or taxi, black bag containing money wallet and auto license card. Reward if returned. Phone Gramercy 5616.

LOST—Sunday night, platinum and diamond flexible bracelet, with sapphire borders, between Black Cat Restaurant and 5th Av. and 14th St.; $200 reward. Lehne, 26 West 45th St.

LOST—Black purse, down town 77th St. subway station, Jan. 6. Finder keep money, return purse and papers. Palmer, Junior League House, 541 East 78th St., New York.

LOST—Solitaire diamond screw earring, neighborhood of Gimbels, 34th St. to Altman's, Franklin Simons and Lord & Taylor's stores; reward. M. F. Collins, Route 4, Hempstead, L. I. Phone Hempstead 386.

LOST—Sunday night, platinum and pearl watch chain, in taxicab, between Baltabarin and Robert Fulton Hotel; liberal reward offered. B. E. J. A 556 Times Downtown.

LOST.—On Sixth Av. express between 5:30 and 6, a black patent leather ladies' handbag, with money and keys. Finder may retain money but return bag and keys to Superintendent of building, 367 W. 118th St.

LOST—Platinum barpin, with three diamonds, about carat each, between 50 Morningside Drive and Bristol Hotel via subway; reward. Telephone 7770 Cathedral.

LOST—Nose glasses in Herbert & Huesgen case, between Cortlandt St. subway and Chatham & Phoenix National Bank. Return to L. Ellerbush, care Bank.

LOST — Wedding ring, in purse, engraved A. F. to L. B., telephone booth of Equitable Building; reward. Return 34 Sterling Place, Brooklyn.

LOST—Passbook 2,206, Hudson Trust Company, (provident department,) Broadway and 39th St., New York City; payment has been stopped on same. Please return to bank.

LOST—Jan. 4, tea room, Biltmore, Australian sable muff. Liberal reward. Return Mrs. Prendergast, 154 South Portland Av., Brooklyn. Tel. 3776W Prospect.

LOST—Flexible diamond bracelet, between 48th and 55th Sts., New York City, Jan. 3; liberal reward, no questions. John M. Enright, 75 Montgomery St., Jersey City, N. J.

LOST—$100 reward; no questions asked. At a New Year's Eve fraternity supper, a lady's seal coat trimmed with skunk. Phone Bryant 2100.

LOST—Small purse containing two keys and wedding ring, between Sterns and Times Square, Saturday evening. Finder please call Main 9000, Extension 646, Bloomer.

LOST—Sunday, eyeglasses in case between Riverside Drive and Central Park West; reward. 302 Central Park West.

LOST—A diamond pendant brooch and chain in blue velvet case; a reward and no questions. Carpenter, 324 West 103d St.

LOST—Seal cape in taxicab, between Broadway, 120th St. and 80th St.; liberal reward. Phone Schuyler 5173.

LOST—At Stern Brothers, Jan. 6, Hudson seal cape. Finder liberally rewarded returning to Mrs. Wilmerding, 19 West 31st St.

LOST—Mole skin neckpiece, about 6 o'clock, in Plaza Grill, Jan. 3. Please return same, Mrs. Earle, Biltmore Hotel, Room 710.

LOST.—Gold wrist watch between 81st and 50th St., 9th Av. "L," Saturday evening; reward. Return Kelliher, 435 W. 31st St.

LOST—Pair tortoise shell spectacles, Monday afternoon; reward. Finder please telephone Mrs. Hill, Schuyler 4040.

LOST—Jan. 4, gold pencil, Hotel Biltmore to Pennsylvania Station. S 46 Times.

LOST—Minute book, vicinity 145th St. and Amsterdam Av.; reward. A 353 Times.

LOST—Heliotrope negligee, black silk bag, 5th Av., 53d St., and Stearns. O 74 Times.

LOST—Handbag containing $50 and some letters; reward given. O 100 Times.

FOUND—A valise. See Mr. Johnson, Hotel McAlpin News Stand.

$3,500 REWARD
for the return of or information leading to recovery of necklace containing 93 graduated pearls, lost Dec. 17, between East 60th St. and shopping district.
MARCUS & CO.,
5TH AV. AND 45TH ST.

Lost and Found—Cats and Dogs.

FOUND—Boston bull terrier, Dec. 30, vicinity 5th Av., 83d St. A 362 Times.

A SIGN
of a good Restaurant
is that it serves
Lea & Perrins

Restaurants which serve an imitation are building up a reputation of serving inferior food throughout. Serve only

LEA & PERRINS
SAUCE
THE ONLY ORIGINAL WORCESTERSHIRE

EL DALLO
"Each Cigar in its own humidor"

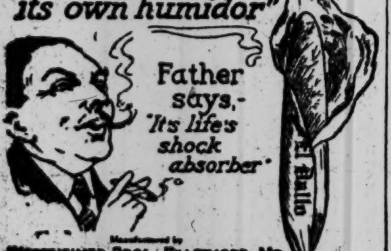
Father says, 'It's life's shock absorber'
El Dallo

WERTHEIMER BROS BALTIMORE, MD.

LOUIS XV of France turned Canada over to Great Britain, saying, contemptuously, "It's only a mass of snow." Unguessed opportunities! Has your business unguessed opportunities for development through Advertising? Confer with us!

SHERMAN & BRYAN
Incorporated
ADVERTISING
79 Fifth Avenue
New York

GOV. SMITH TAKES UP MILK 'TRUST' FIGHT

Hears City Officials and Gets Inquiry Findings Charging Criminal Methods.

LEGISLATIVE HELP SOUGHT

Executive Asks Dairymen's League Officials to Appear Today—City Supply Increases.

Special to The New York Times.

ALBANY, Jan. 6.—Governor Smith today told Mayor Hylan, District Attorney Swann, and other public officials of New York City, who called upon him at the Capitol to demand State regulation of milk producers and distribution, that he would send a special message to the Legislature urging immediate action for the relief of the city.

The Mayor and the District Attorney asked the Governor to recommend legislation either to take the milk business out of the hands of private monopoly or to give the State control over prices and service. They also asked the repeal of statutes enacted last year, which they said enabled dairymen to organize a monopoly and escape prosecution under the Donnelly anti-trust law. It was asserted that when the Donnelly law was amended at the close of the last session officers of the Dairymen's League were under indictment for the very offenses which the amendments legalized.

Health Commissioner Copeland, Commissioner of Markets Day, and Assistant District Attorney Dooling also impressed upon the Governor the seriousness of the milk shortage in New York City, where 60 per cent. of the normal supply, they said, was being received daily.

Judge Kellogg, the Governor's legal adviser, was called into the conference, and it was said tonight that he probably would prepare bills designed to put into effect the recommendations of the city authorities.

Assistant District Attorney Dooling laid before the Governor a summary of the findings in the John Doe investigation conducted by District Attorney Swann before Chief Magistrate McAdoo. He declared that the following facts had been disclosed:

That since the Donnelly law was amended, "the greed and rapacity of the Dairymen's League trust, the producers and distributers, has known no bounds, as they now feel that there is no statute that can curb or control them."

That there would be an abundant supply of milk in New York "if the natural laws of supply and demand were not interfered with."

That "hard-working dairymen have been driven out of business by a combination of the Dairymen's League, the milk distributers' trust, and the representatives of railroads."

That "lawless individuals will not hesitate to commit any crime, even that of arson, in order to check and reduce the supply of milk and obtain money by unlawful means."

That six Directors of the Dairymen's League met a few days ago, and "without having received a letter or communication from any of the 60,000 dairymen who are members of that organization as to what their respective costs of production were, arbitrarily fixed a price of $4.01 per 100 pounds for 3 per cent. milk."

That the Dairymen's League has endeavored to "prevent the shipment of milk to New York and other large communities and to cut off the supply even to soldiers in hospitals."

That "with Hunlike cunning and effrontery they have issued circulars declaring that because their prices were not agreed to they have been attacked."

The memorandum also declared that the Dairymen's League has "close and intimate connection with the State Department of Foods and Markets," and that "for over a year, and while the public was quiescent, the Dairymen's League co-operated with the milk dealers and distributers in boosting prices."

In conclusion the memorandum stated that the league was asked if it would accept $3.60 a hundred pounds for 3 per cent. milk, provided distributers would make a like reduction, and that the proposal was refused.

Governor Smith has requested officers of the Dairymen's League to come to Albany tomorrow and submit to being examined by him and his counsel.

INCREASE IN CITY'S SUPPLY.

Health Board Says Milk Movement Is 75% of Normal.

Though weather conditions continued unfavorable for the transportation of milk, the Board of Health reported yesterday that about 75 per cent. of the normal supply had been received in the city, or 1,311,806 quarts. On Sunday 1,060,000 arrived. J. E. Nathans, Secretary of the New York Milk Conference, predicted a generous improvement for today, and said that there was further evidence of dissatisfaction among farmers in the territory covered by the Dairymen's League.

"One prominent dealer reported today that he was getting 20 per cent. of normal supplies," said Mr. I. N. Elkins. "His supply came from farmers scattered throughout the country. This is all clear gain over Saturday, when he received nothing. He reports farmers as saying the price we ask, $3.60 per hundred pounds—is a fair one. We are persisting in our determination to take care of the hospitals and feeding stations ahead of the general public, but we believe it to be a matter of but a short time when the supply of milk will again be normal. The consumers of New York are profiting by the discontent in the Dairymen's League."

Milo D. Campbell, President of the National Milk Producers' Association, asserted that the farmers furnishing milk for New York were demanding less than it cost them to produce it, according to investigations made.

"Because all children and the sick, the rich and poor must have milk, it has been made a political football during the period of war prices, and city politicians have been capitalizing this necessity for personal advantage," he said. "Profiteering has gone on by the billions off the Government and off the farmer, but it has been insidious and well-covered and it has been unnoticed. The trouble is not that the consuming public is naturally unreasonable toward the farmer, but because it lacks information it curses him and applauds the politician and assails the farmer as a profiteer and robber.

"It is certain that if milk producers are not allowed to organize they must quit business under modern conditions. There is no alternative. Regulation is going to take the place of these prohibitive dead-letter laws.

"We ask but the cost of production plus a reasonable profit. Yesterday at Washington delegates from many States and representing the great farm organizations of the country went on record as favoring the Dairymen's League in their fight for cost of production. They did so, not blindly, but because their demands were believed to be just."

In a statement, R. D. Cooper, President of the Dairymen's League, said that a few of the large distributers, members of the New York Milk Conference, were misleading the public in order to blind the consumer to the real situation existing.

In an advertisement in New York newspapers this morning the Dairymen's League makes three proposals to the public, one of which is to submit its cost of production to men who are said to have made a careful study of milk production. These men are the following: Professor George F. Warren, State College of Agriculture, Ithaca, N. Y.; Professor F. A. Pearson, College of Agriculture, University of Illinois; Professor Oscar Erf, State College of Agriculture, Columbus, Ohio; Professor Frederick Rasmussen, Pennsylvania State College; Professor App, New Brunswick Experiment Station, New Brunswick, N. J., and Professor Mussey of Stores Agricultural College, Connecticut.

The Health Department yesterday sent posters to the restaurants of the city, asking their customers to refrain from using milk as a beverage, saving the suply obtainable for babies and children.

BOLSHEVIST FUND HERE.

Federal Officials Report Lenine Sent $500,000 for Propaganda.

It was announced at the local headquarters of the Department of Justice yesterday that steps were being taken to prevent the dissemination of Bolshevist propaganda here. Five groups of Reds are understood to have established headquarters here, Special Deputy Attorney General Alfred L. Becker said, while secret agents of Lenine and Trotzky had recently come to this city from Russia by way of Siberia with a large Bolshevist propaganda fund amounting to $500,000.

Meetings of persons with Bolshevist leanings are being watched with interest by the Department of Justice. The postal authorities, it was said, were scanning closely The Revolutionary Age, published in Boston, and The Novy Mir and The Peasant and Worker, both published in this city. Secret Service officials assert that they have the Reds in this country card indexed and that activities in the interest of Bolshevism could be summarily ended by deportation, because most of its supporters are aliens. Police Commissioner Enright yesterday denied a report that a police guard had been established at his home in Brooklyn, but asserted that a guard would be kept at the home of Mayor Hylan.

CRUISER-TRANSPORT BRINGS 1,397 TROOPS

North Carolina, with 600 Wounded Marines Aboard, Arrives from Brest.

MANY WEAR DECORATIONS

Bronx Corporal Tells of Capturing Machine Guns and Turning Them on Germans.

The armored cruiser North Carolina arrived yesterday from Brest two days ahead of her schedule, bringing sixty-four officers and 1,333 enlisted men, including 600 wounded marines who fought at Chateau-Thierry and Belleau Wood. Nearly all of them wore war medals. The North Carolina is the first warship to arrive with troops. She was about an hour making fast at Pier 3, Hoboken. There was a general expression of grief among the returning soldiers when they heard at Quarantine of Colonel Theodore Roosevelt's death. The cruiser was met off the Statue of Liberty by the police boat Patrol with the Mayor's Welcome Committee.

The marines belonged to the 5th and 6th Regiments, and in addition there was a contingent from the 498th Aero Squadron and the 113th Ammuntion Train on board. To accommodate the large number of extra men on the North Carolina hooks for slinging hammocks and bunks had been placed in every part of the warship that was available below decks. Captain W. E. M. Macdougall, the commander of the North Carolina, said that the cruiser had come across at full speed in order to land the wounded as soon as possible. The weather had been fine all the way.

One of the returned fighters wearing the Distinguished Service Cross and the French War Cross was Corporal J. Doody, 55th Company, 5th Regiment, United States Marines, of 1116 Clay Avenue, the Bronx. He landed in France about April 15, and within three months had been through the fighting at Château-Thierry, Belleau Wood, and Soissons.

He was one of the 1,800 marines of the 5th Regiment who, on the morning of July 18, went over the top, took a German trench and drove the enemy back twelve miles and then returned to a valley to rest. At 4 in the afternoon, Corporal Doody said, they heard that the enemy had retaken the ground, and the marines had to go back and drive the Germans out once more. He said that his men lay all night in the trench with the German batteries firing at their position and the American artillery firing over them at the enemy lines, so that there was very little sleep. The Corporal was decorated for capturing, with the aid of two other marines, a nest of three machine guns, which they turned on the enemy.

Private Robert H. Meyers, of 1,708 Second Avenue, another marine, had a lucky escape from being killed at Château-Thierry. He was taking cover in a small crater when a high explosive shell fell and killed two men standing beside him. He was burned beneath falling débris for two hours and woke up in Base Hospital 117.

Corporal William Hirsch, of 320 East Twenty-first Street, of Company 202 of Casual Marines, received three machine gun bullet and four shrapnel wounds during the Soissons drive on July 18.

On New Year's Day the quarterdeck of the armored cruiser North Carolina was converted into a boxing arena and exhibitions were given to amuse the sick and wounded.

Need Relief for French Children.

The French Heroes' Lafayette Memorial Fund, at 2 West Forty-fifth Street, has issued an appeal for funds to aid in the continuing of relief work in France. The committee of the fund is directing its energies against the ravages of tuberculosis in Paris and generally throughout France and giving special attention to children suffering from the disease. American methods of treating the malady are proving most successful. The committee maintains a house at Arromanches, where children suffering from tuberculosis of the bones are treated. In this house nearly two hundred beds are available, but these are inadequate to care for the thousands of cases presented. Mrs. Edith Wharton began work for the committee in November and has received aid from Judge Walter Berry, President of the American hamber of Commerce Paris.

ARMY DISCONTENT SPREADS IN ENGLAND

Demobilization System Causes Protests in Many Camps—Troops Visit Whitehall.

LONDON, Jan. 6. — The manner in which demobilization is being carried out is creating ill-feeling among the troops in England. In addition to the troubles at Folkestone, Dover, and Osterly, the men in other camps, such as Shoreham, Shortland, Beckenham, Grove Park, Sydenham, and other places, are making demands for a revision of the system.

There has been much dissatisfaction, particularly among the men of the Army Service Corps who were transferred from other units, as the corps to which they are now assigned will be the last to be demobilized. Men who had been told that they would be employed by their pre-war employers are anxious to be discharged because they fear that their civil places will be taken before they get out of the army. On the other hand, those of the men who have seen considerable service are restless because men who have never been out of the country are obtaining their discharge before the veterans.

The soldiers stationed at Osterly broke camp this morning as a protest against their transfer from the infantry to the Army Service Corps. They commandeered numerous motor lorries and drove through London to Whitehall cheering all the way. They lined up outside the demobilization offices while a deputation visited the officials inside. A representative of the Ministry at the request of the deputation went to Osterly to investigate the grievances of the men, to whom the promise was made that those who had taken part in the demonstration would not be punished.

Several thousand soldiers stationed at Shoreham marched to Brighton to protest against delays in demobilization. A Major addressed them at the Town Hall and promised to communicate their grievances to the War Office. The soldiers thereupon dispersed.

England Honors James M. Beck.

Announcement was made yesterday that ex-Assistant United States Attorney General James M. Beck, who has labored throughout the war for the cause of the Allies, has been appointed a Bencher of Gray's Inn, England. This organization is recognized as one of the most renowned of the four principal law societies of England, and Mr. Beck is said to be the first foreigner in 600 years to receive the honor.

ADVERTISEMENT.

DON'T NEGLECT A RHEUMATIC PAIN

Go after it with Sloan's Liniment before it gets dangerous.

Apply a *little*, don't *rub*, let it *penetrate*, and—good-by twinge! Same for external aches, pains, strains, stiffness of joints or muscles, lameness, bruises.

Ready relief without mussiness or soiled clothing. Reliable—the liniment of wonderful sales year after year. Economical by reason of enormous sales. Keep a big bottle ready at all times. Ask your druggist for Sloan's Liniment.

Sloan's
Liniment
Kills Pain

Ulsters
Great Coats
and
Ulsterettes
REDUCED
37.50
43.50
49.50
55.00
67.50

Copyright Hart Schaffner & Marx

Hart
Schaffner
& Marx
Overcoats
REDUCED
Wonderful
Values at
27.50
32.50
37.50
43.00
49.50

Big Burly
Hart Schaffner & Marx
Ulsters, Great Coats,
Ulsterettes

Many of them are huge, shaggy fellows whose wooly warmth hospitably invites you to come in out of the cold.

They are *the* Coats for outdoor men, including motorists. They take the sting out of an old-fashioned winter day. The north wind would hardly bother with one, they're so obviously warm.

Then, there are the Ulsterettes—smart, trim and good-looking in their fine fleecy warmth. We would say they were young men's Coats, if we didn't know who were buying them.

Fur-Lined Overcoats

Worth special mention are some handsome $350 fur-lined Coats, now $295—and others at $195 that were $225

Wallach Bros.

Broadway, below Chambers
Broadway, cor. 29th

246-248 West 125th
3d Ave., cor. 122d

TEN DOLLARS TWENTY FIVE CENTS
H T D C
THE MUTUAL
TEN DOLLARS TWENTY FIVE CENTS
No. 9493
Robert Smith

Here's Another Way Your Checks Can Be Raised—

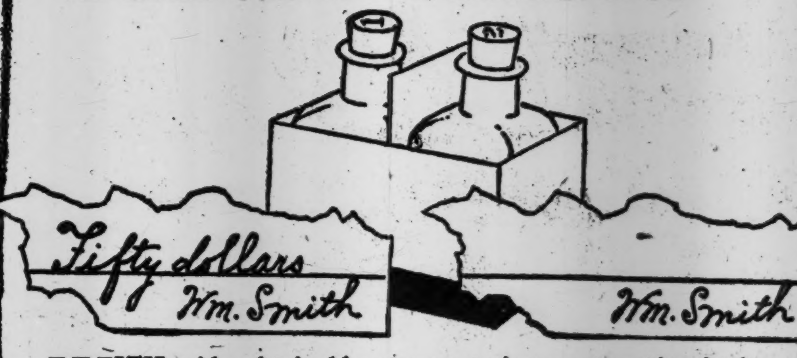

WITH acids, obtainable at any stationery store, the check-raiser quickly transforms your check to a check signed in blank, even though it is carefully written on so-called "safety" paper. For the crook merely traces the words you have written with a fine-point pen dipped in these eradicating acids and quickly "tints in" the coloring of the safety paper where the original words were written. The check is then blank—ready to be written for any amount the check-raiser chooses—*over your genuine signature.*

This is the most dangerous form of check-raising—and the easiest. It passes the most careful scrutiny, for the acids leave no odor—no trace of the amount you originally signed the check for—and it bears your untouched signature.

Protect yourself against this and other forms of check-raising. Write your checks in the way that is proof against pen or acid changes. Write each one on the

New Era Checkwriter

"You See What You Write As You Write It"

For when you write your checks on the New Era, each word of the exact amount is written in an *acid-proof* ink and cut through and through the paper. Any attempt at alteration immediately destroys the check.

The New Era gives you a lifetime of insurance against raised checks at a cost of only $25. *The lowest-priced checkwriter on the market today,* and sold under the personal guarantee of Robt. H. Ingersoll.

Run no more risks. Every dollar you have on deposit at the bank is at the mercy of any one of your handwritten checks. Fill in the coupon now, and mail it today—it may save you hundreds, yes thousands, of dollars, or perhaps the savings of years. Get this protection at once.

NEW ERA MFG. CO., 450 Fourth Ave., New York
Telephone: Madison Square 8642

Boston Branch
Scollay Building, 40 Court Street
Telephone: Main 2318

Philadelphia Branch
Stock Exchange Building
Telephone: Walnut 4324

$25
$35 in Canada and Cuba

COUPON
New Era Mfg. Co.
Gentlemen:—
You may show us how the New Era Checkwriter gives 100 per cent protection.
Name..........
Address..........

SALESMEN — HERE'S YOUR OPPORTUNITY